

# Simple Implantation using NTI

(Tissue Level)

78y/F

Dr. SM Chung

Pre-op (2019-10-30)

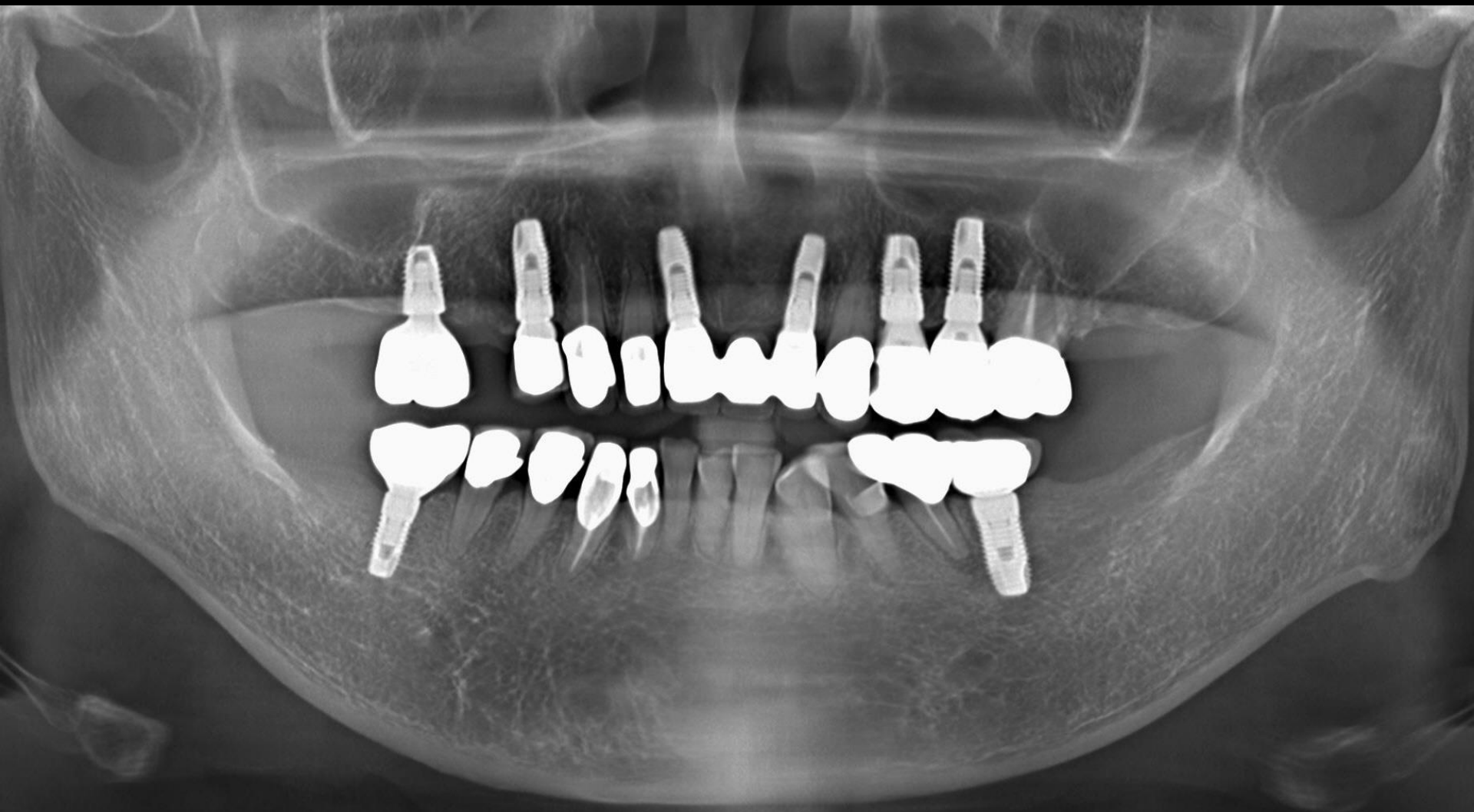

Post-op (2020-02-13)

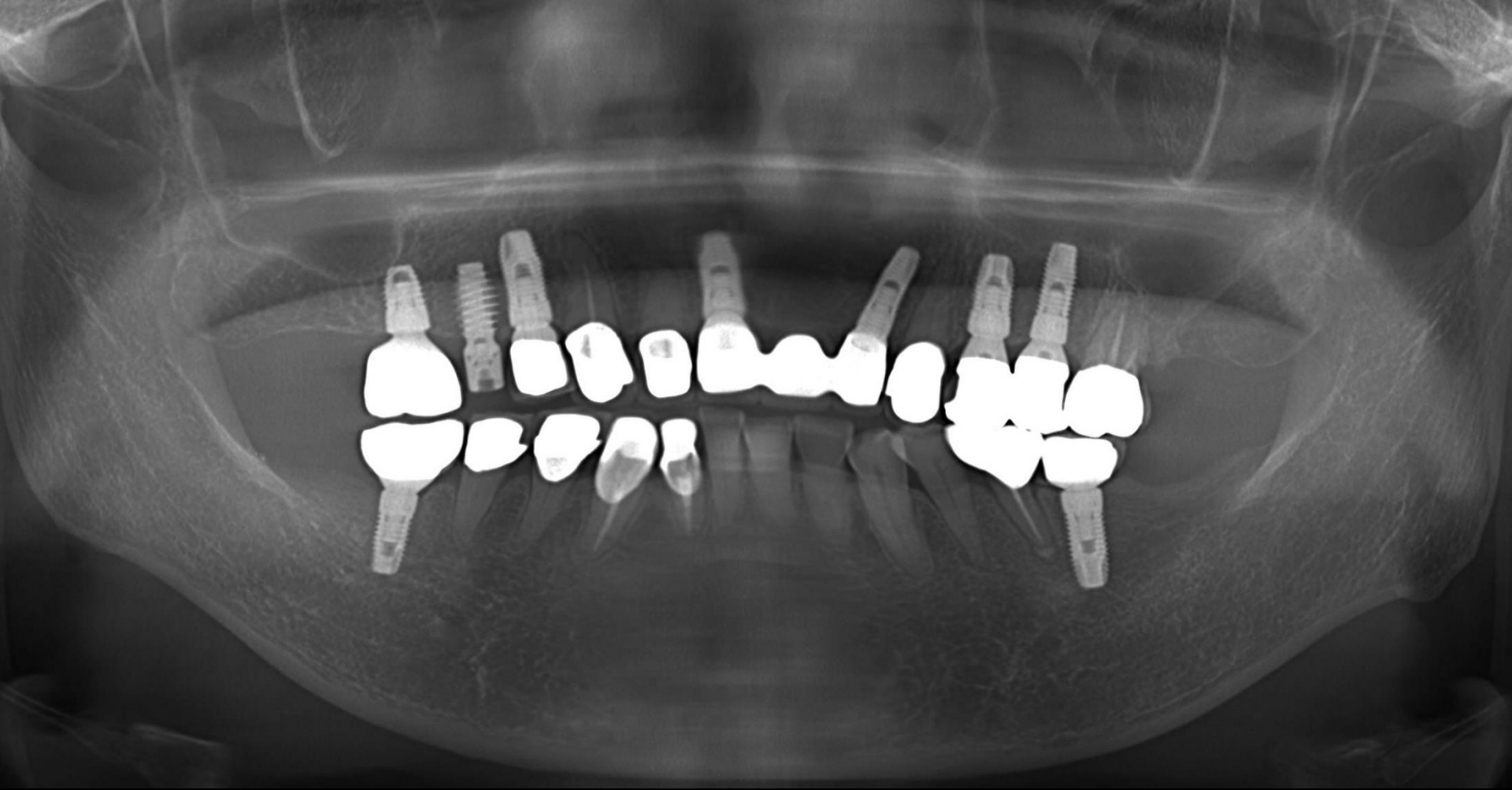

Final prosthesis (2020-08-05)

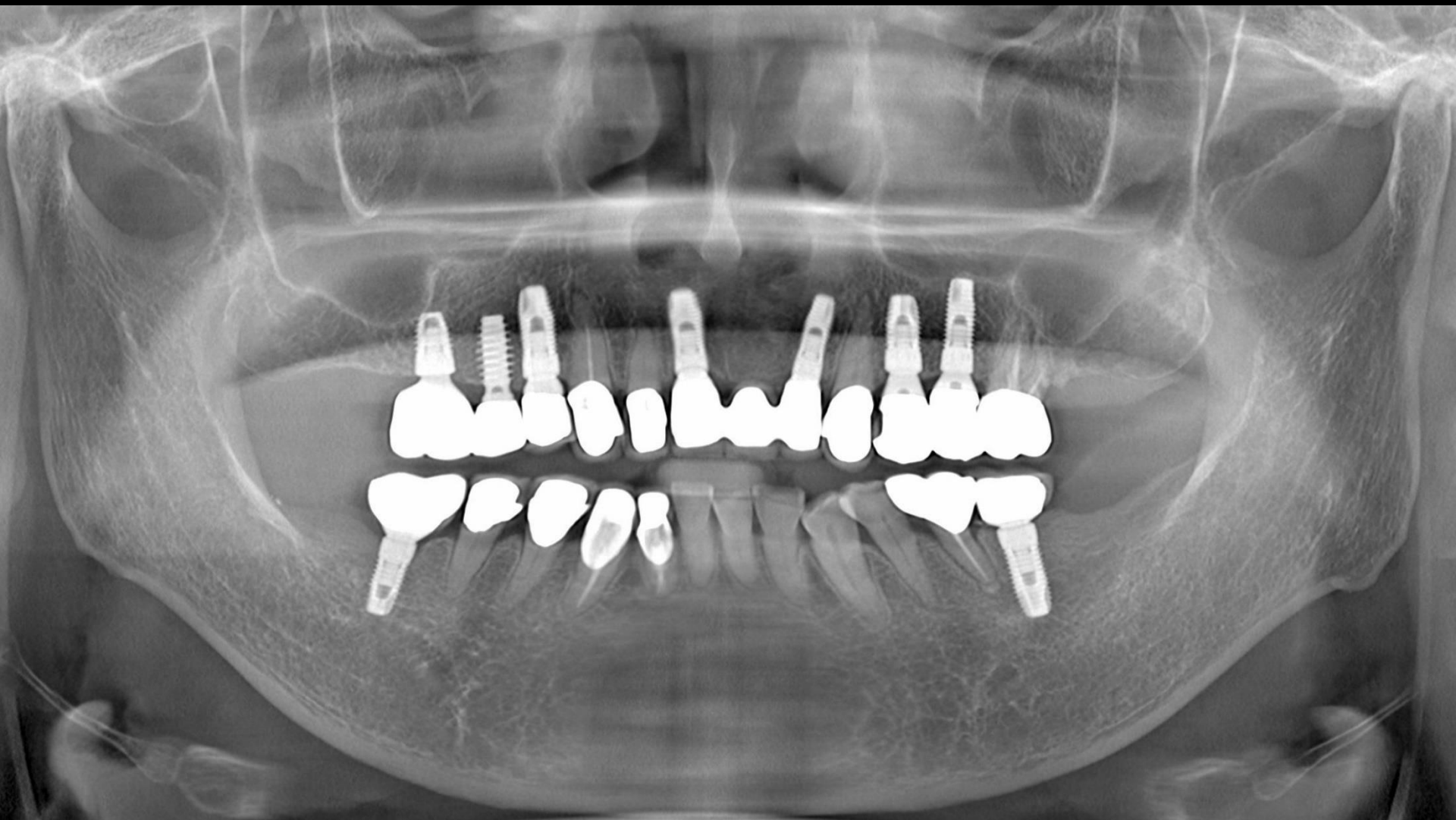

Surgery (2020-02-13)



Scan Comfort Cap

(4009)

Healing : 4 months (2020-06-04)





# Intra Oral Scanning



# CAD Design (Temporary\_Screw type)

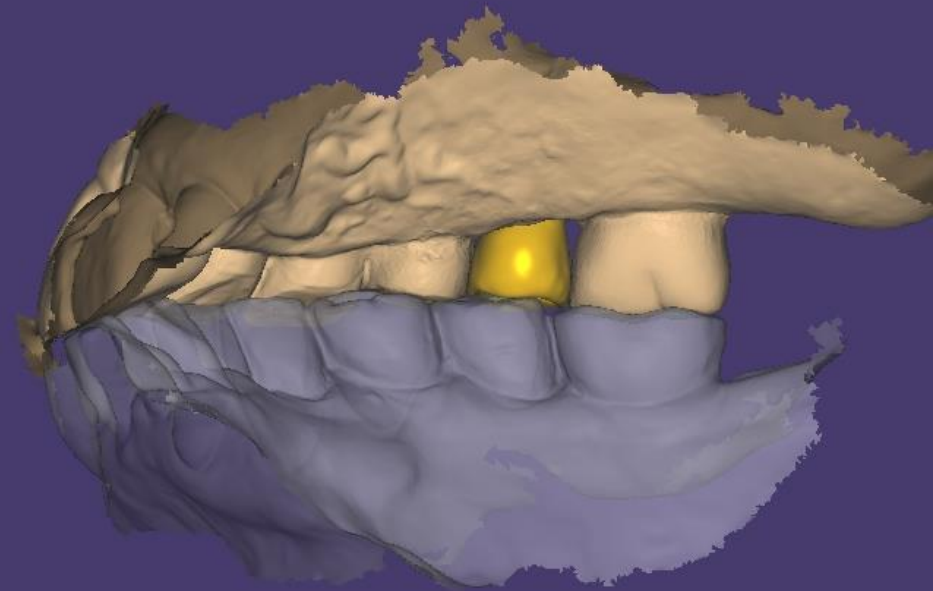
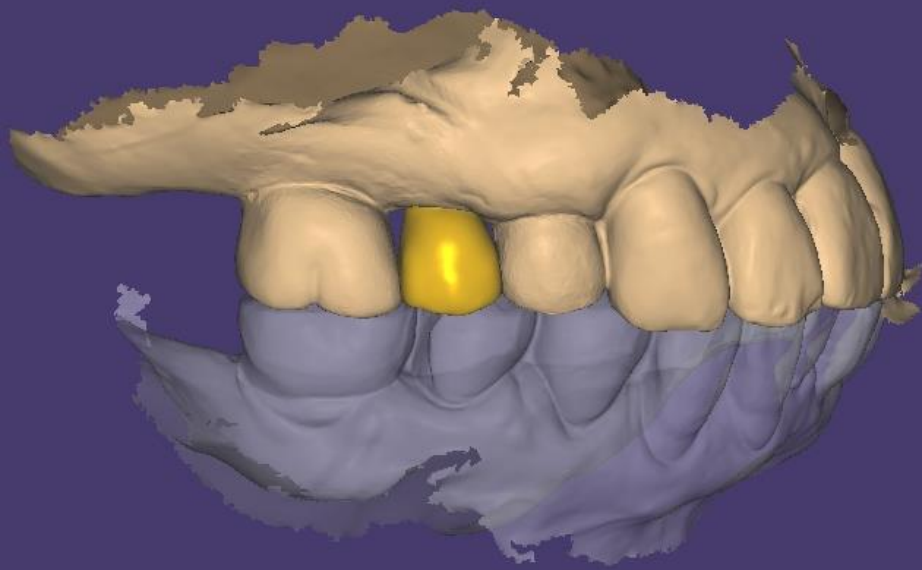
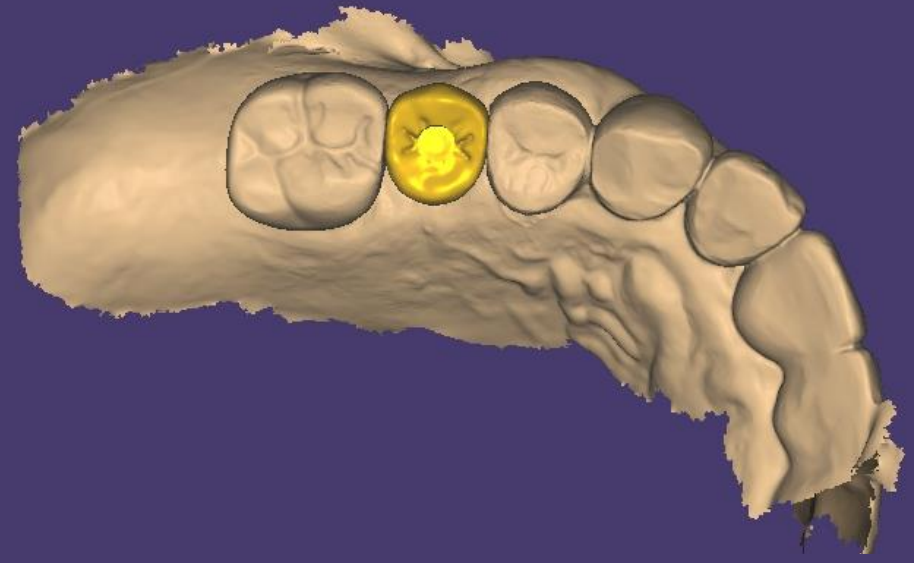
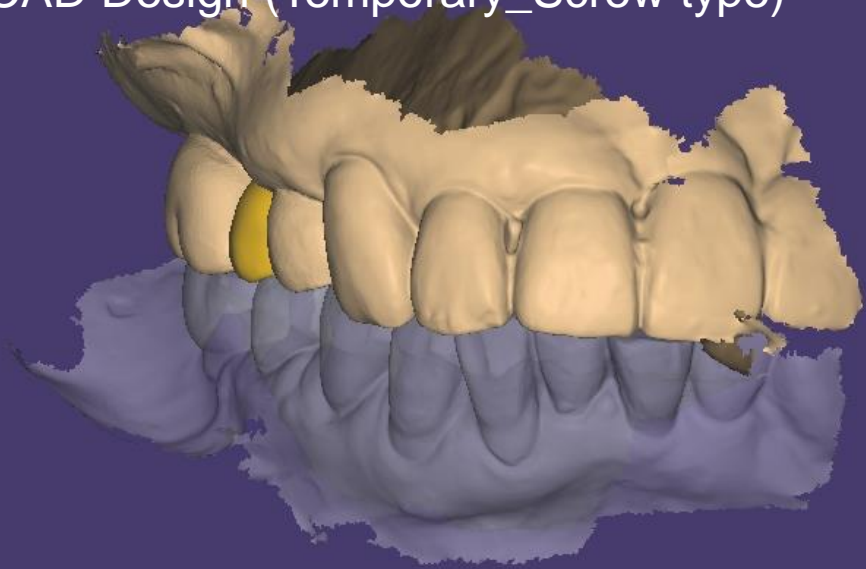



Provisional restoration (2020-06-18)



# Shade taking



# Intra Oral Scanning



# CAD Design (Final prosthesis)

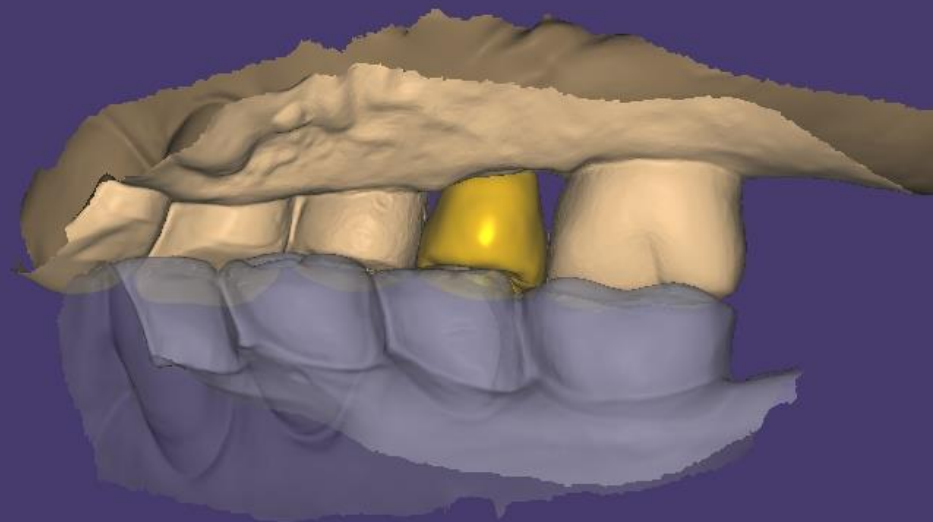
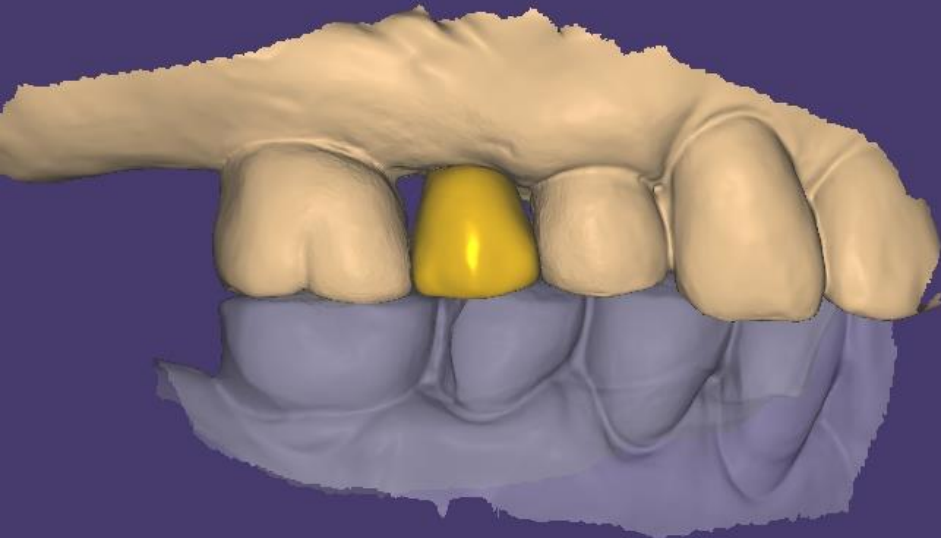
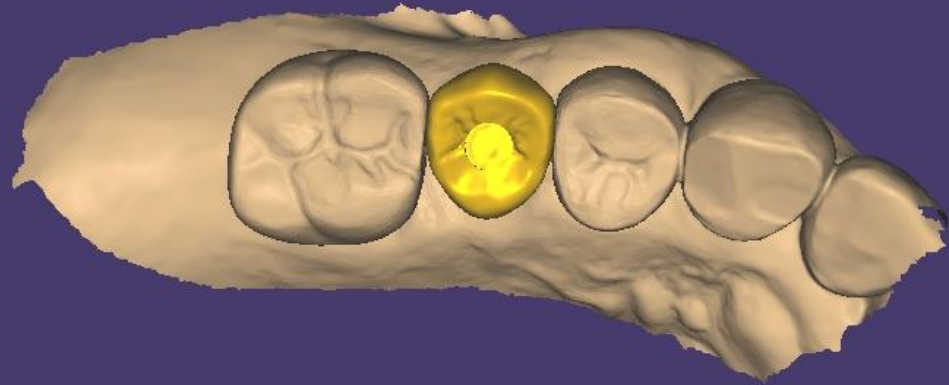



Milling / Brushing



Sintering / Finishing





Final prosthesis (2020-08-05)



HRF (2020-09-09)

