

# *Ridge augmentation*

SimpleLine II



OSTEON™ II Collagen



Dr. root  
Well dental clinic



Pre-op



Post-op

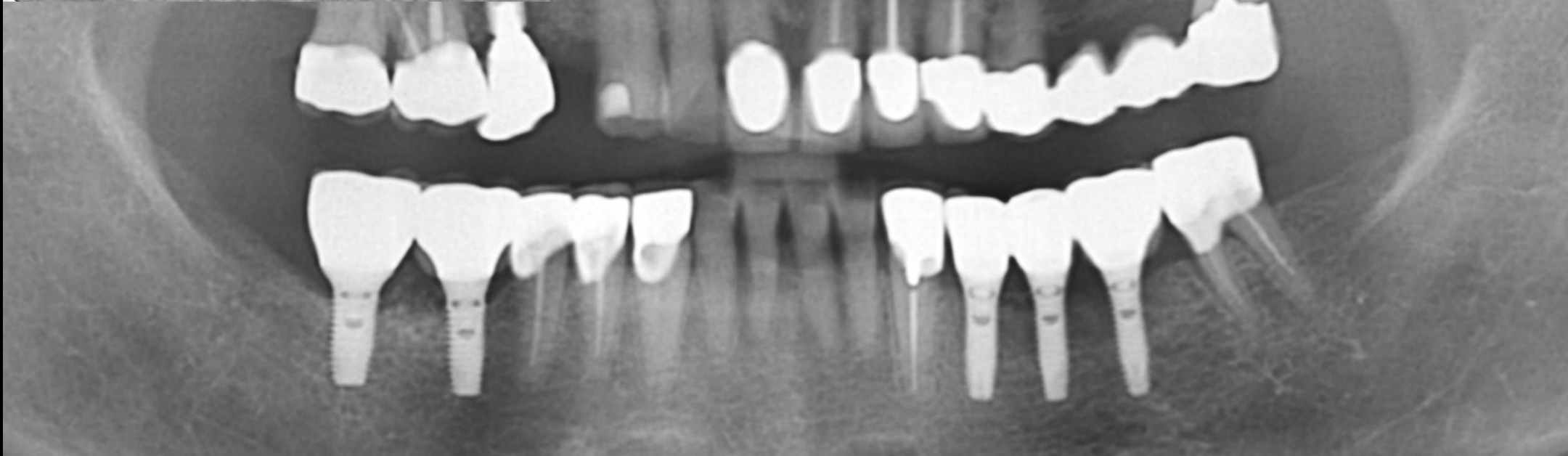
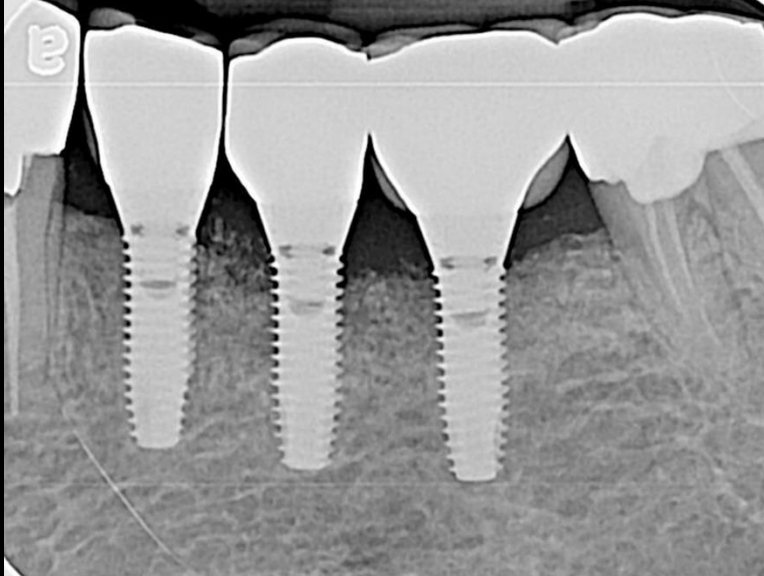

Final prosthesis



Follow up : 1 year

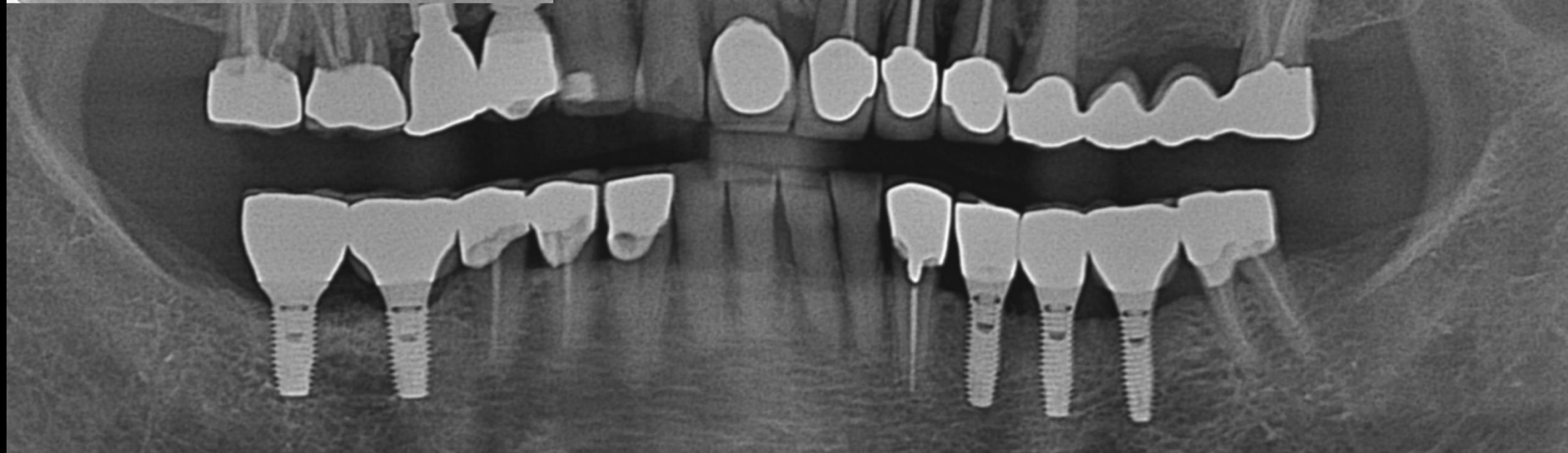
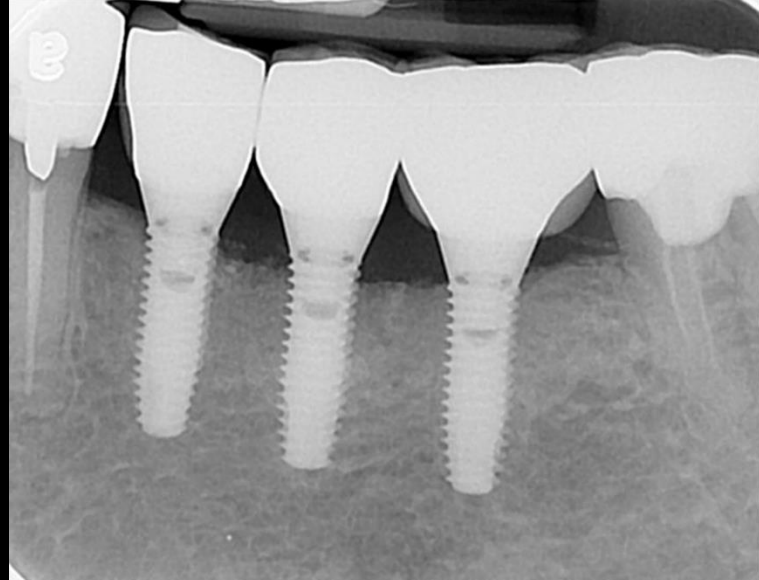

Follow up : 2 years 7 months

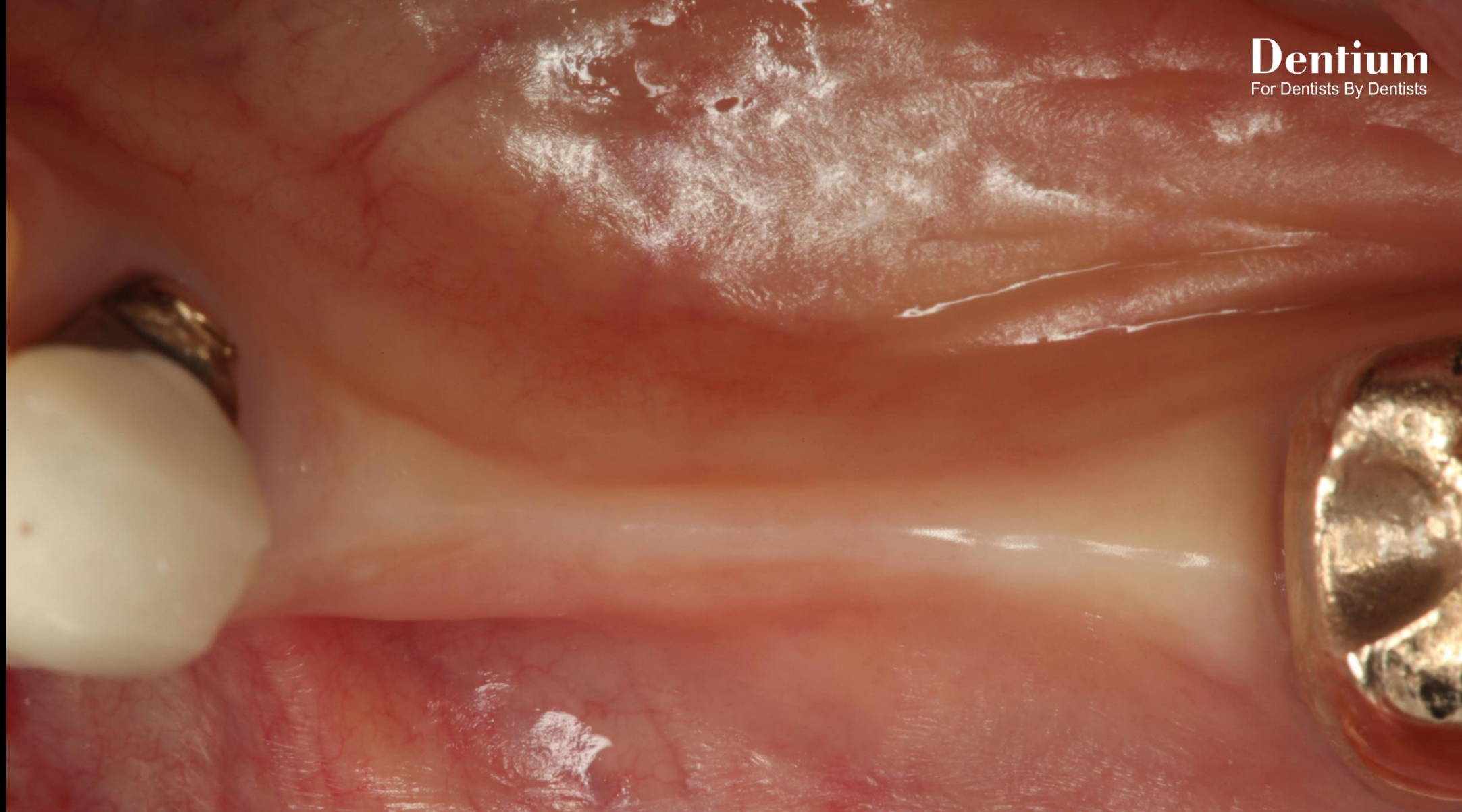

Pre-op



Pre-op



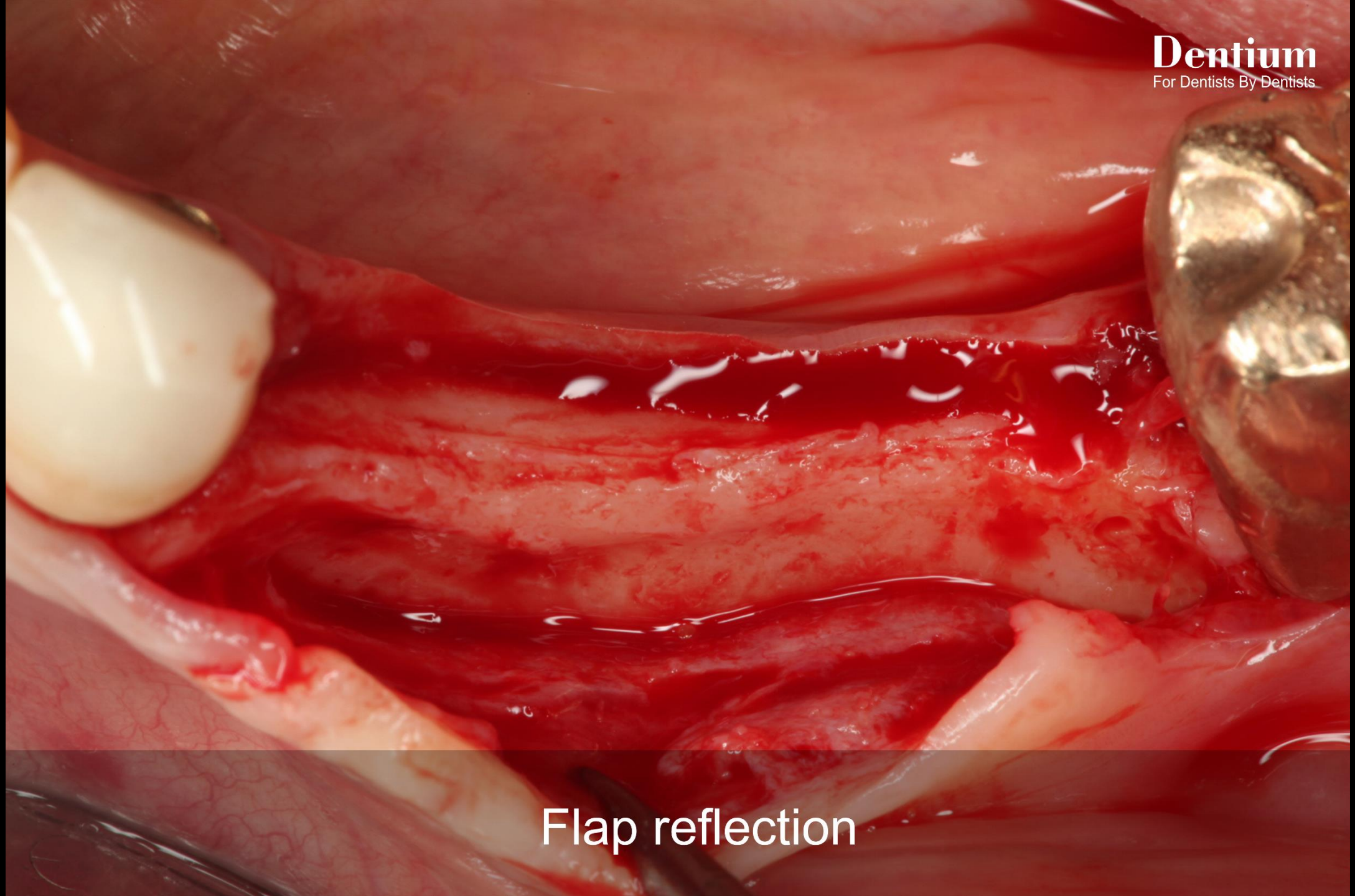

Flap reflection

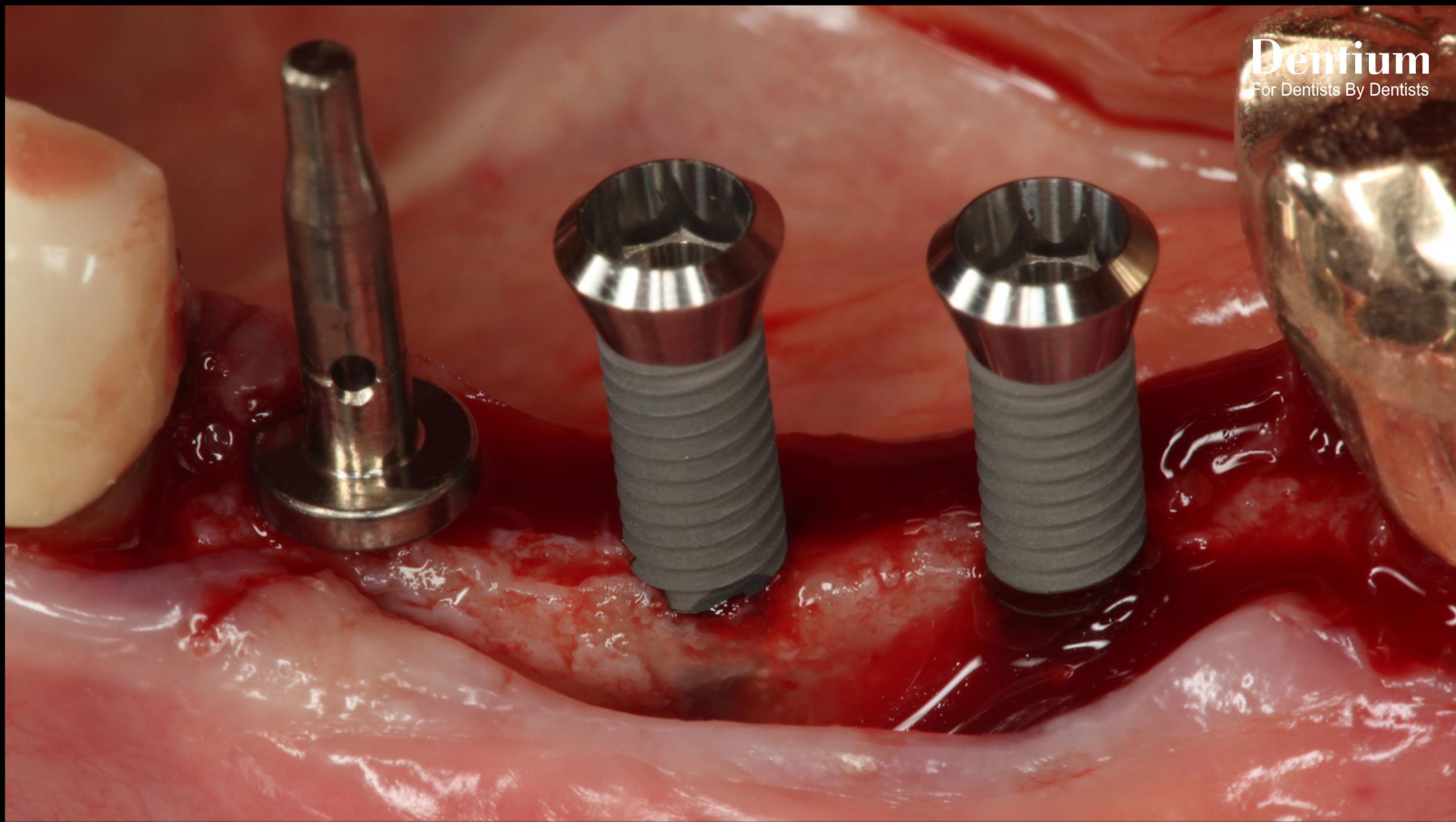

SimpleLine II 483410

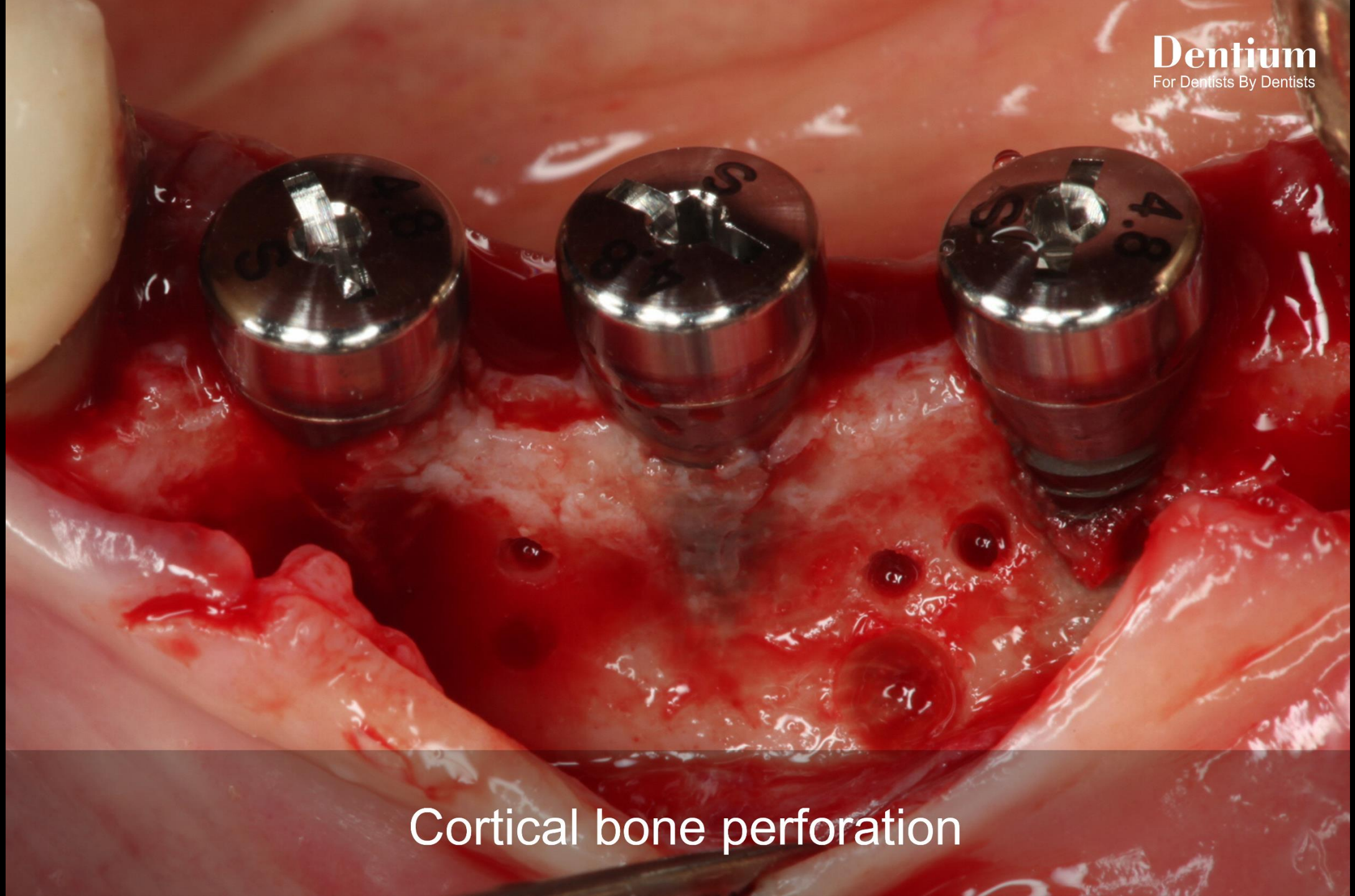

Cortical bone perforation

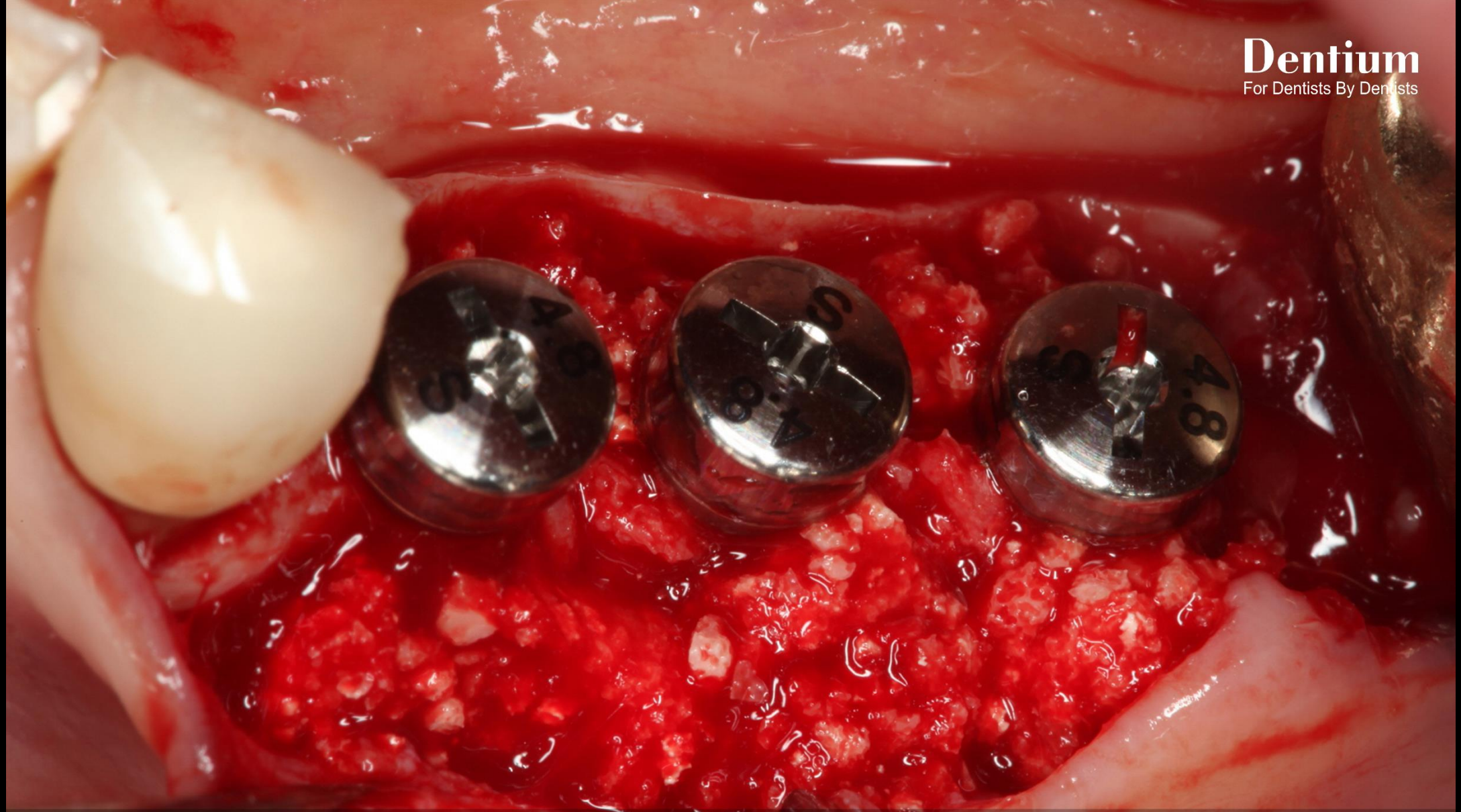

Grafting material :  
OSTEON™ II Collagen + Collagen Membrane

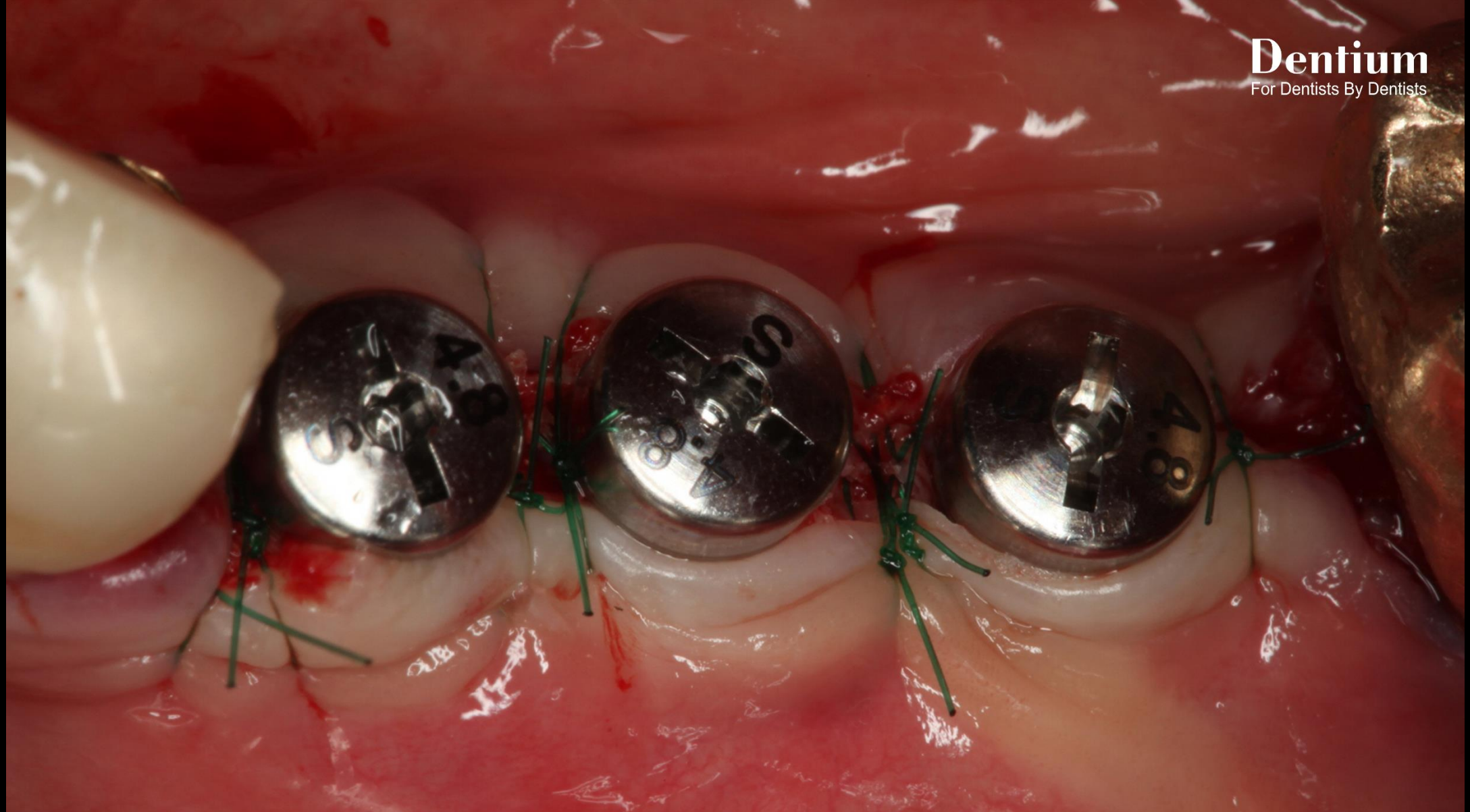

Post-op



Healing : 2 weeks

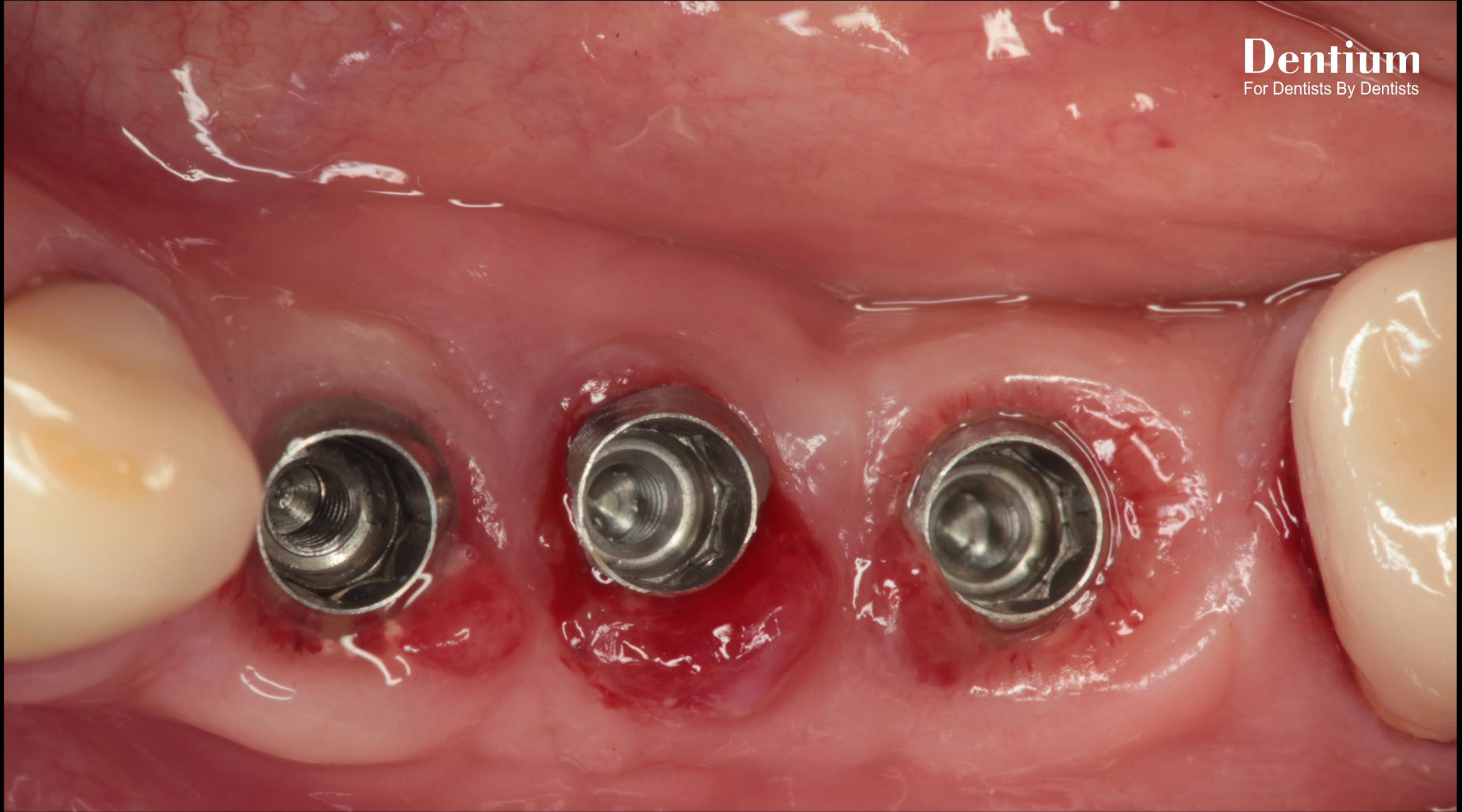

Healing : 4 months

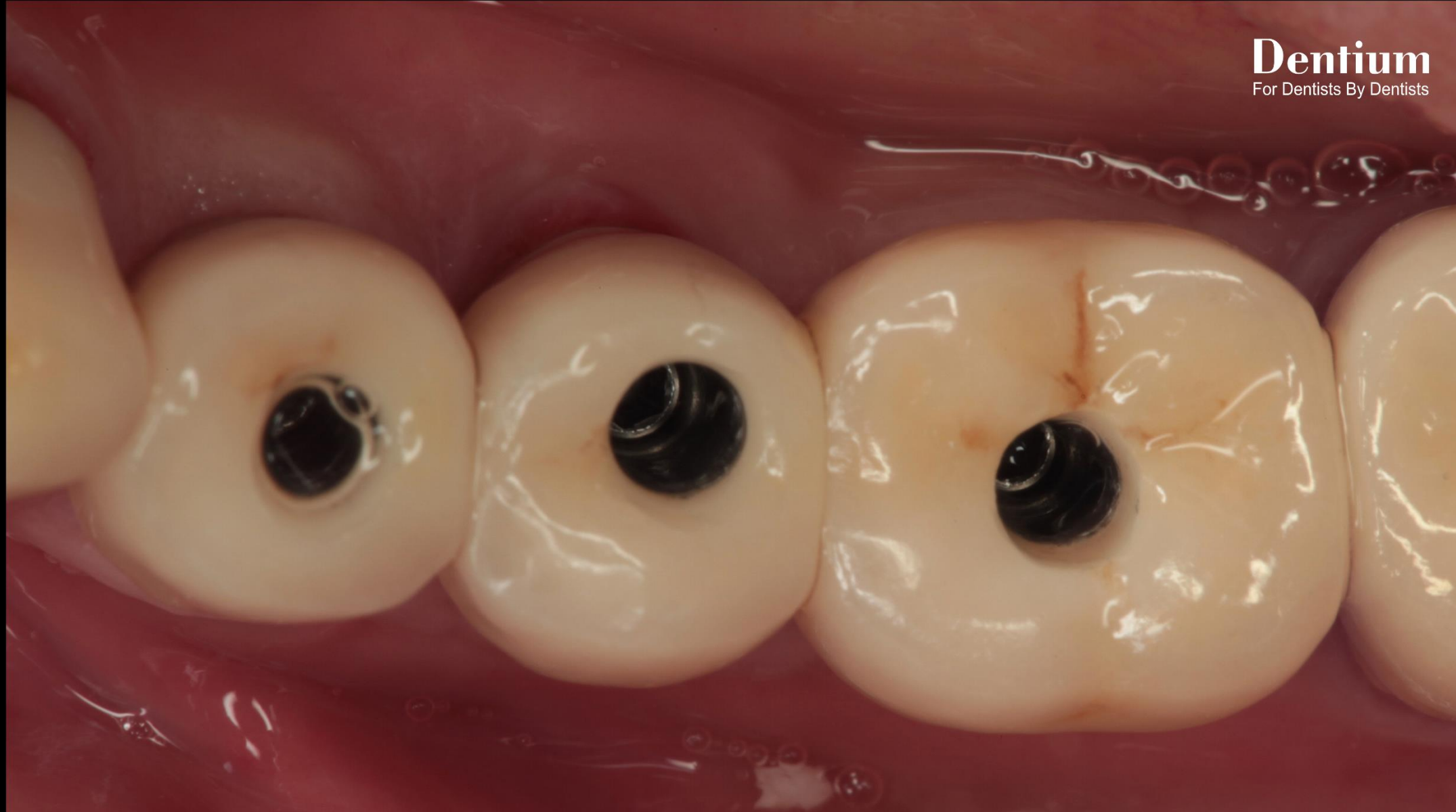

Final prosthesis





Final prosthesis



Follow up : 3 months



Follow up : 6 months



Follow up : 1 year



Follow up : 2 years 7 months



Follow up : 2 years 7 months