

# *Ridge augmentation*

SimpleLine II



OSTEON™ II Collagen



OSTEON™ II



Dr. root  
Well dental clinic



Pre-op

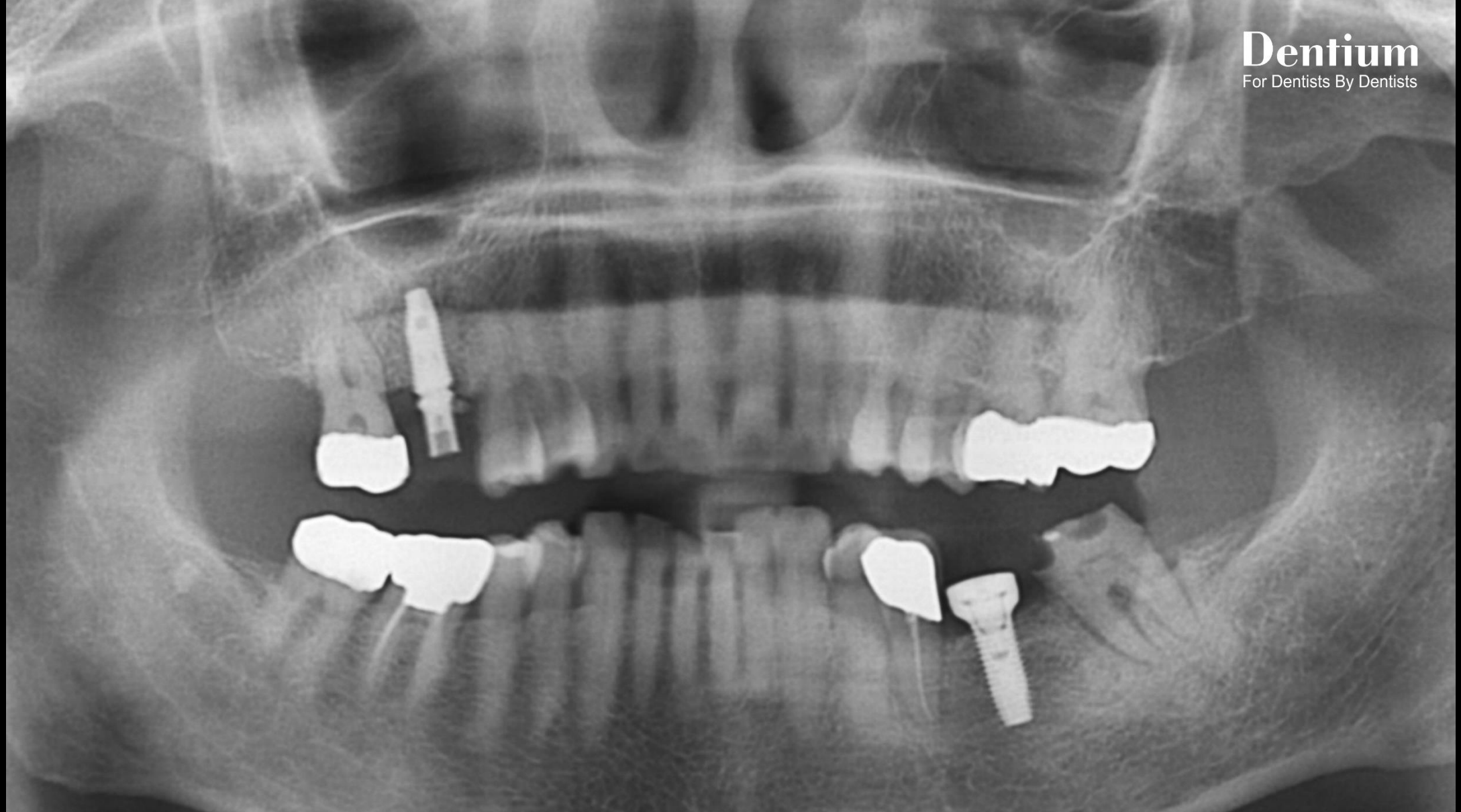

Post-op



Final prosthesis



Pre-op

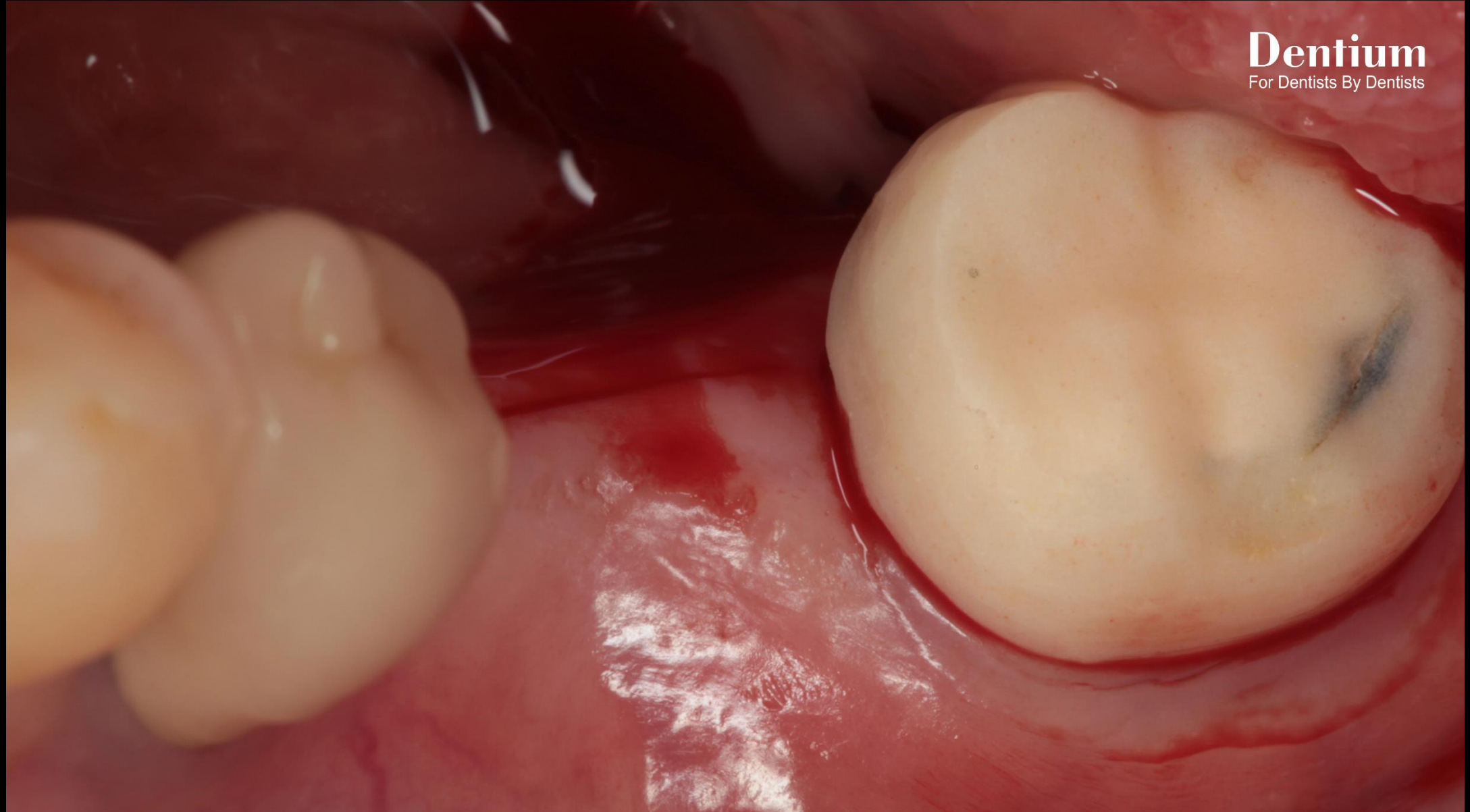

Incision

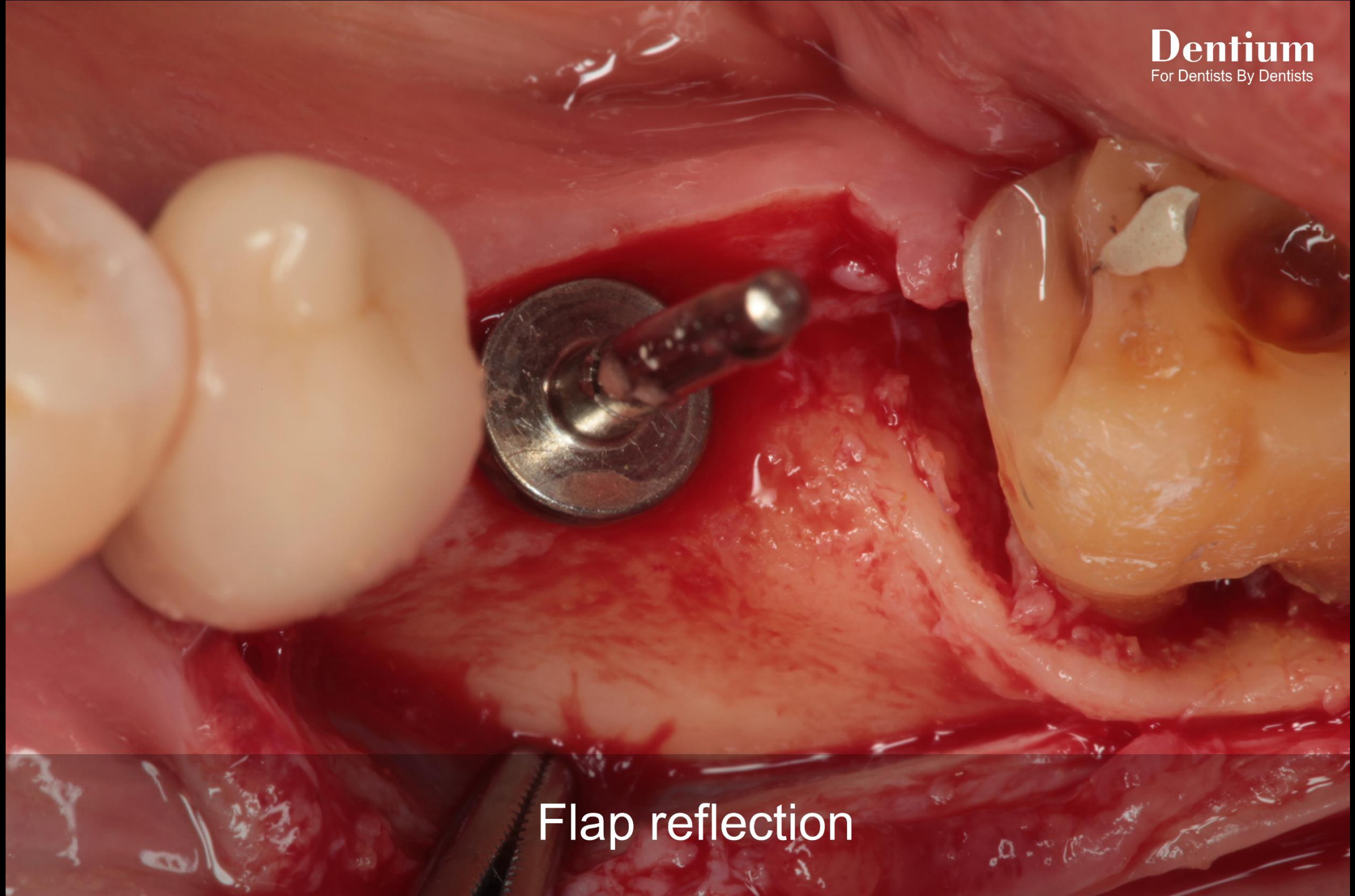

Flap reflection

SimpleLine II 654310S





Grafting material :  
OSTEON™ II Collagen, OSTEON™ II

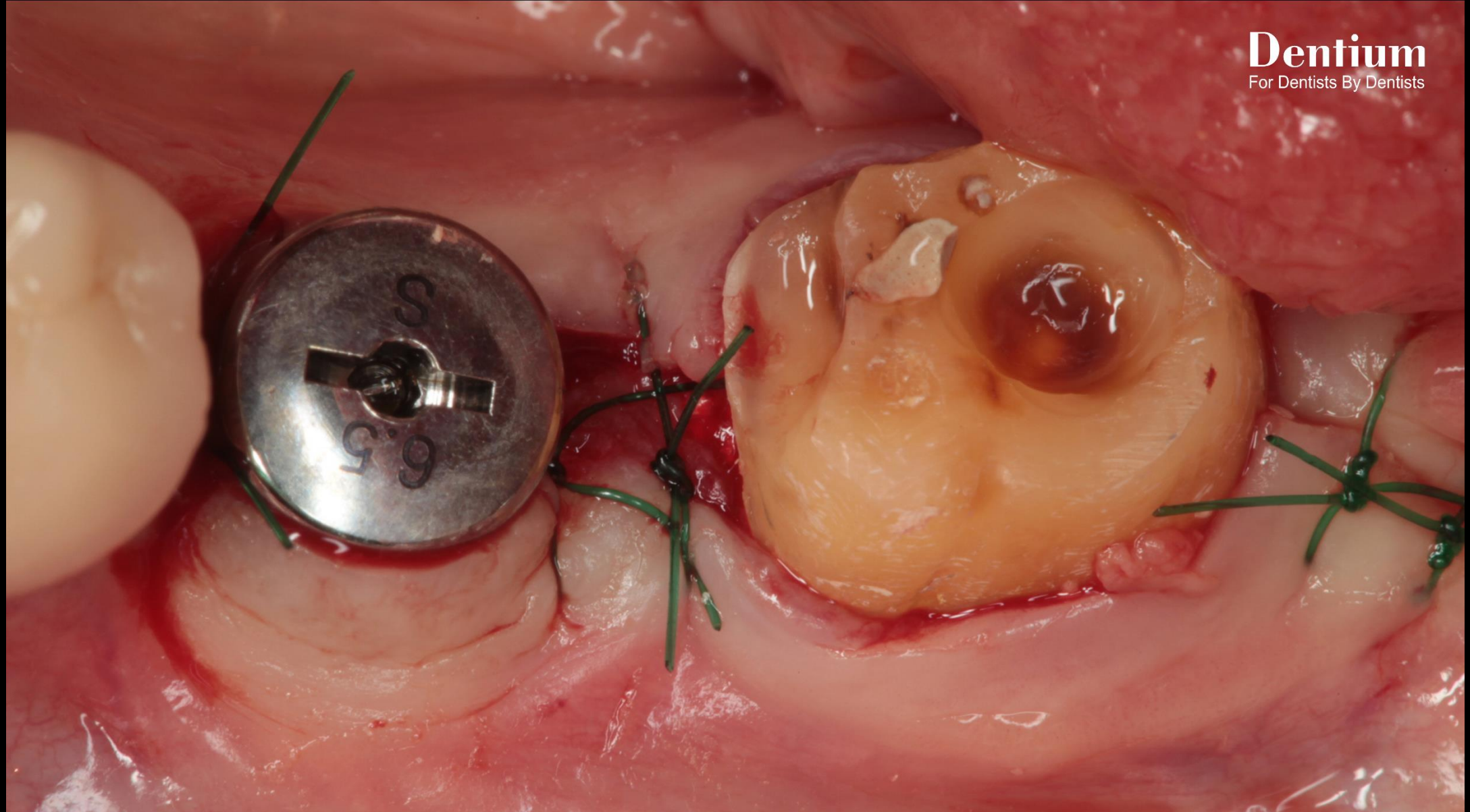

Post-op



Healing : 2 weeks

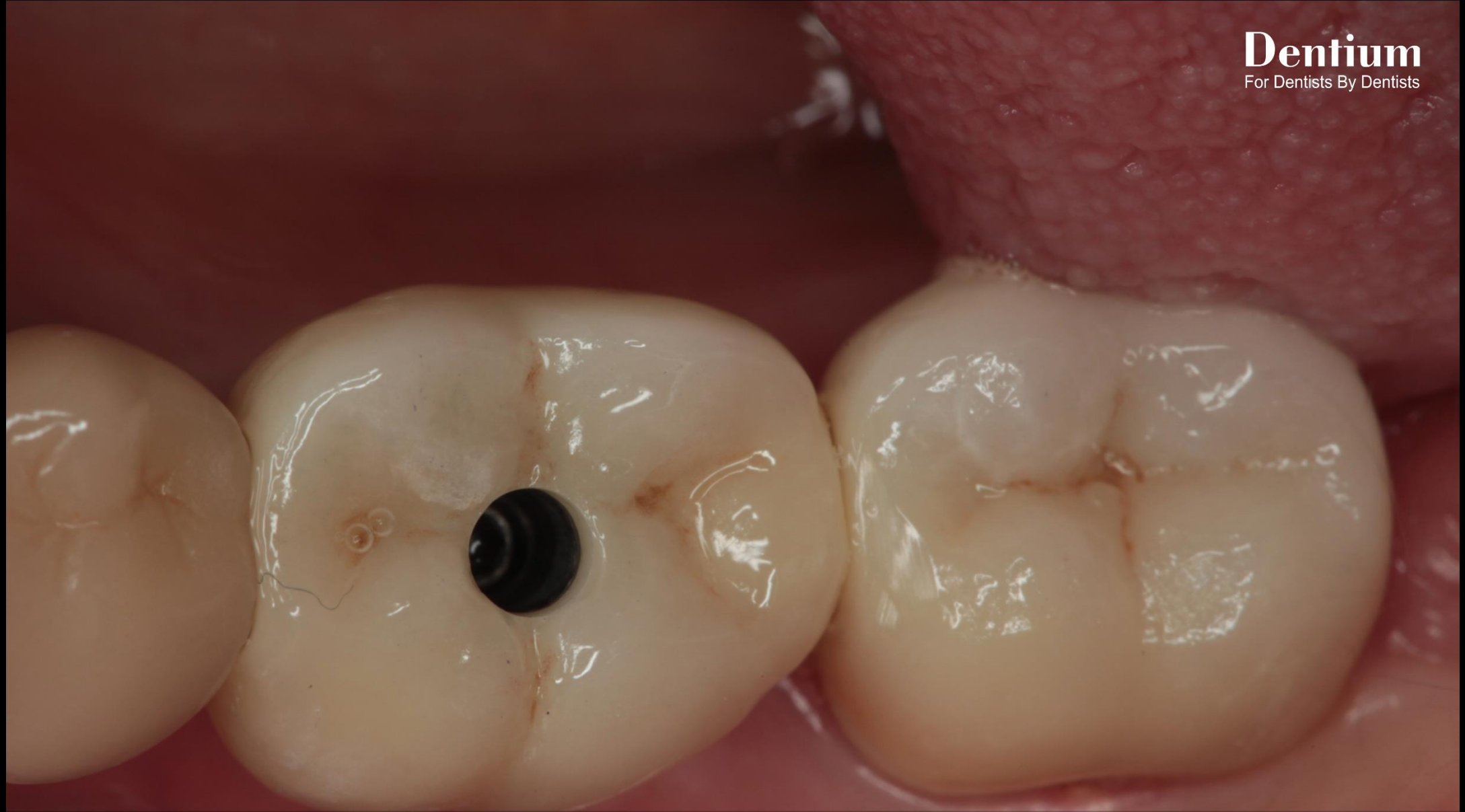

Final prosthesis



Final prosthesis



Final prosthesis



Follow up : 6 months



Follow up : 6 months





Follow up : 1 year