



LIVE

Surgergy

Dr. Root

2020.08.07 (Fri.)



[Case 1 Preview]

Simple contour augmentation and Implant placement (Anterior area)

Patient Information

Age : 50y

Sex : Male

Chief Complaint

: "I want an implant surgery consultation"

Past Medical History

: Hypertension (Do not take aspirin)

Past Dental History

: Extraction #11,21 (2020.01.21)

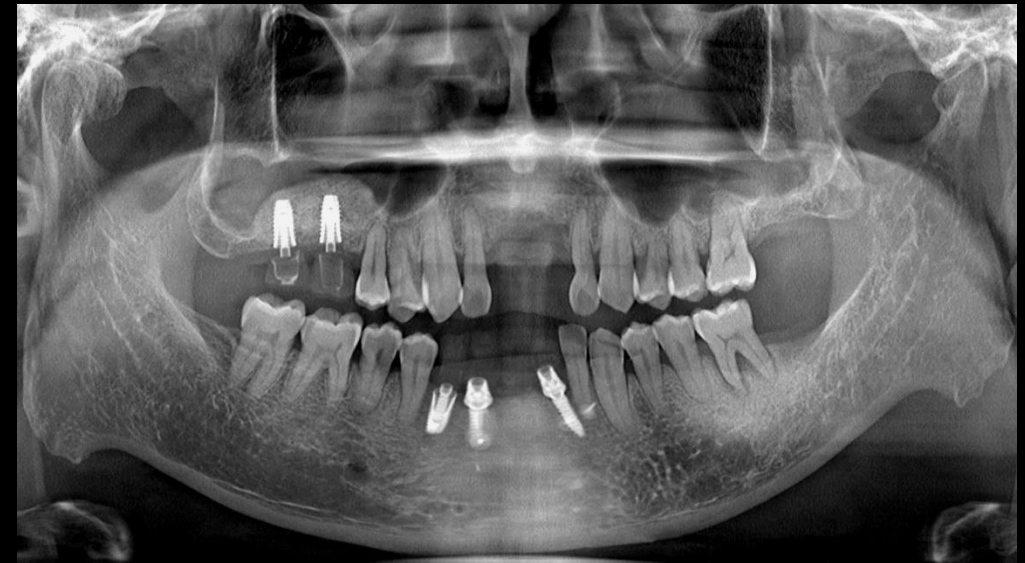

Patient Information

Surgery Plan

- #11,21 Implant placement using Digital Guide
- Contour augmentation

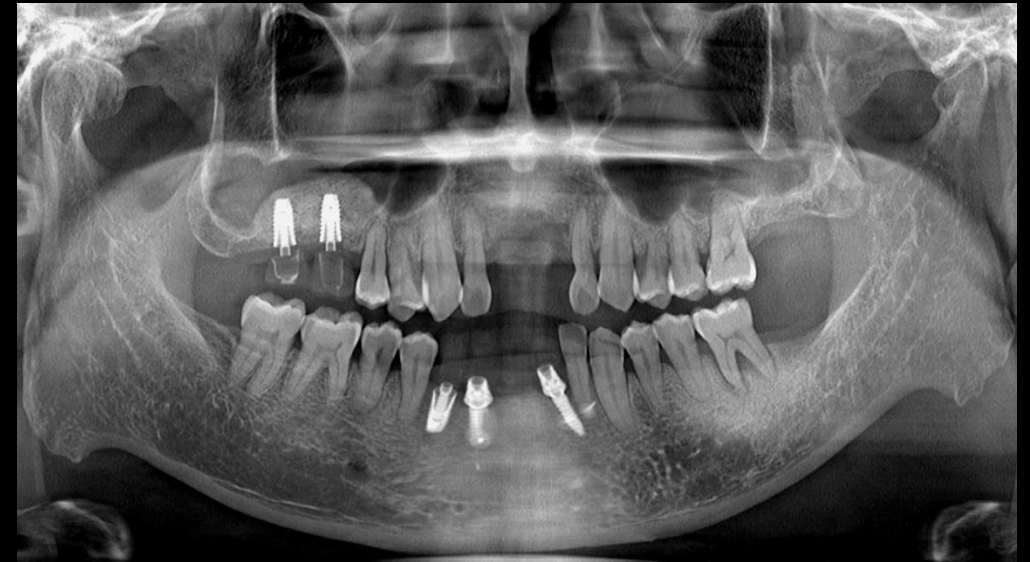

Pt. Son (50y/M)

Oral exam (2019-11-01)



Pt. Son (50y/M)

Pre-op (2020-07-28)

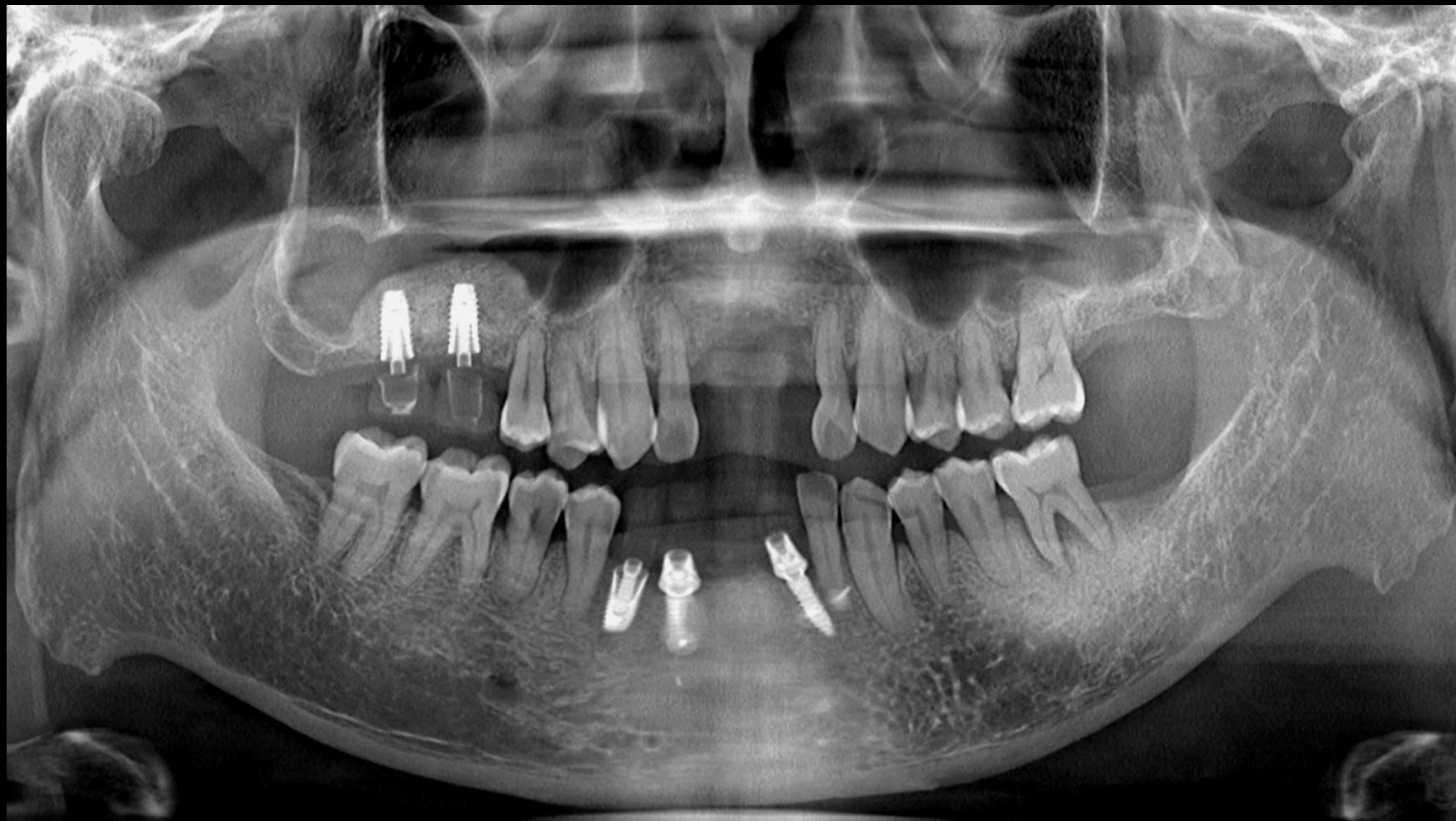

Pt. Son (50y/M)

#11

rainbow 3D Viewer

MPR CROSS VIRTUAL CEPH TMJ REPORT

Patient Information

View Control

Open

Project

Save

Settings

Measurement

Capture Group

Layout

Transfer function

Reset

Model Builder

Dentium
For Dentists By Dentists

Curve Info

W 80mm

I 1.0mm

T 1.0mm

Nerve Info

T 1.0mm

Pt. Son (50y/M)

#11 (4.72mm)

rainbow 3D Viewer MPR **CROSS** VIRTUAL CEPH TMJ REPORT

Patient Information

View Control

Open

Project

Save

Settings

Measurement

Capture Group

Layout

Transfer function

Reset

Model Builder

Dis : 4.72 mm



Dentium
For Dentists By Dentists

rainbow 3D Viewer

MPR CROSS VIRTUAL CEPH TMJ REPORT

Patient Information

View Control

Open

Project

Save

Settings

Measurement

Capture Group

Layout

Transfer function

Reset

Model Builder

Dentium
For Dentists By Dentists

Curve Info

W 80mm

I 1.0mm

T 1.0mm

Nerve Info

T 1.0mm

Pt. Son (50y/M)

#21 (4.71mm)

rainbow 3D Viewer MPR **CROSS** VIRTUAL CEPH TMJ REPORT

Patient Information
View Control
Open
Project
Save
Settings
Measurement
Capture Group
Layout
Transfer function
Reset
Model Builder



Dis: 4.71 mm



Dentium
For Dentists By Dentists

Pre-op Photo (2020-07-28)

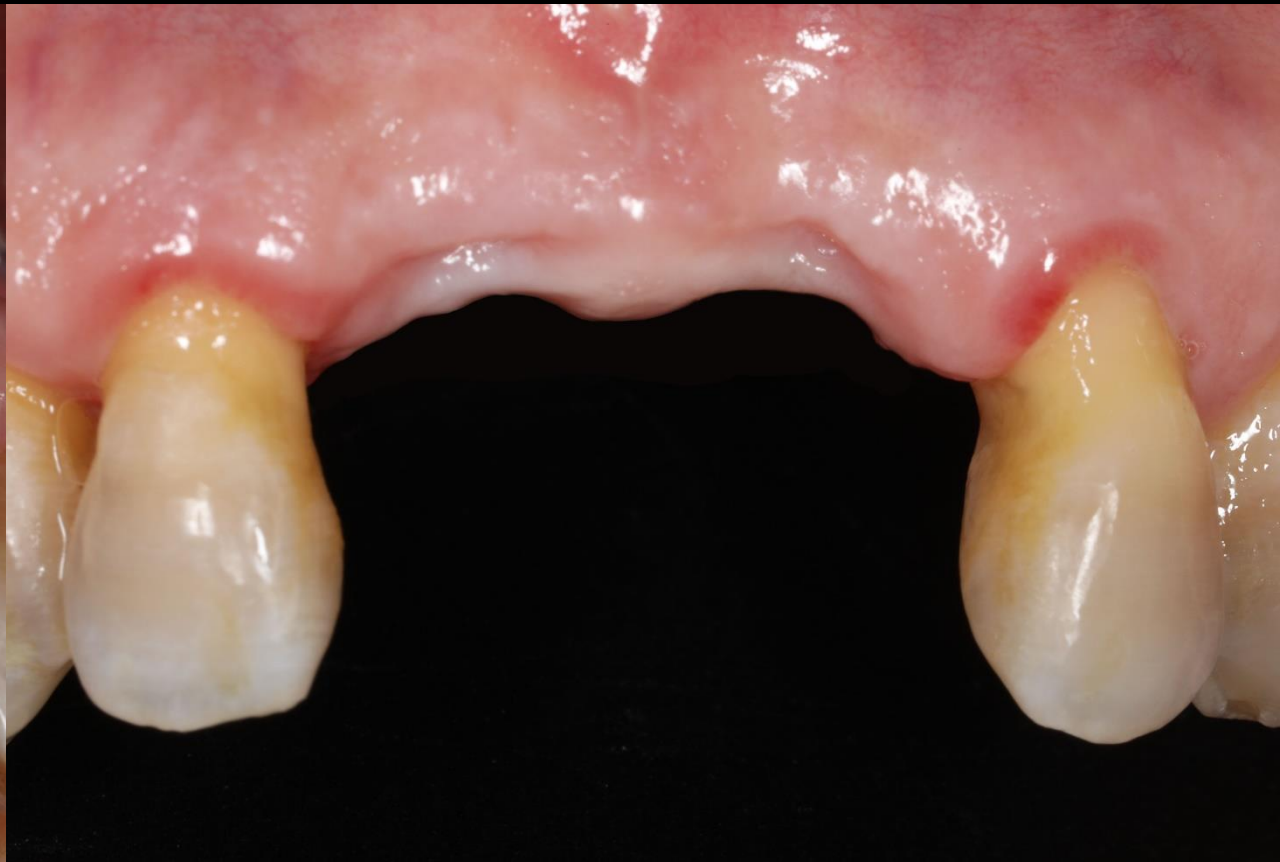

Intra Oral Scanning

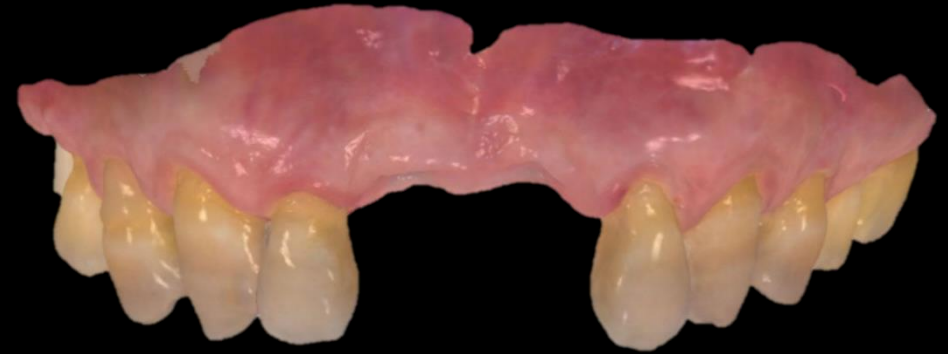

Digital Guide S/W (3 Point Merging)

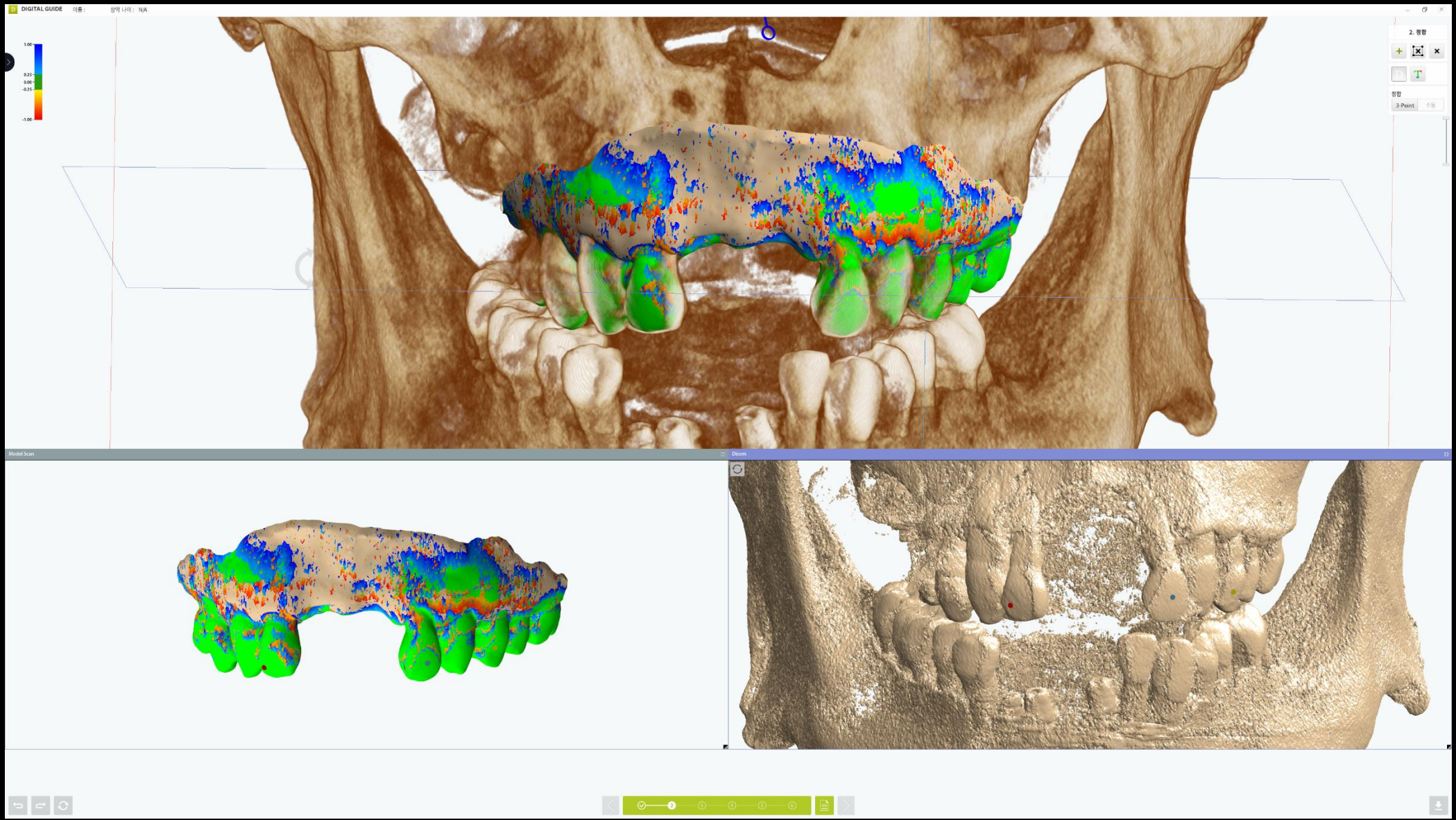

Digital Guide S/W (Crown Design)

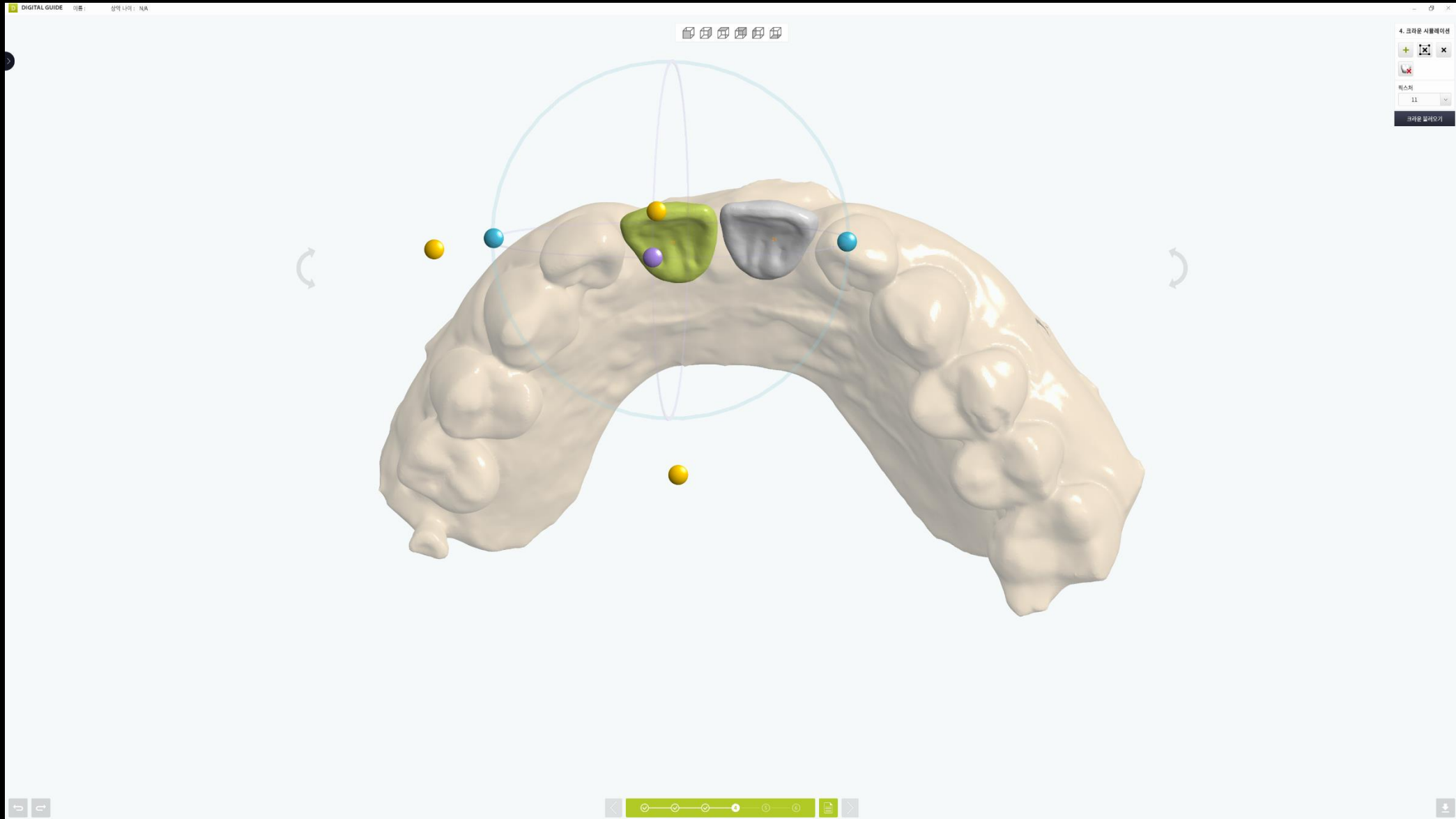

Digital Guide S/W (#11 Implant Planning)

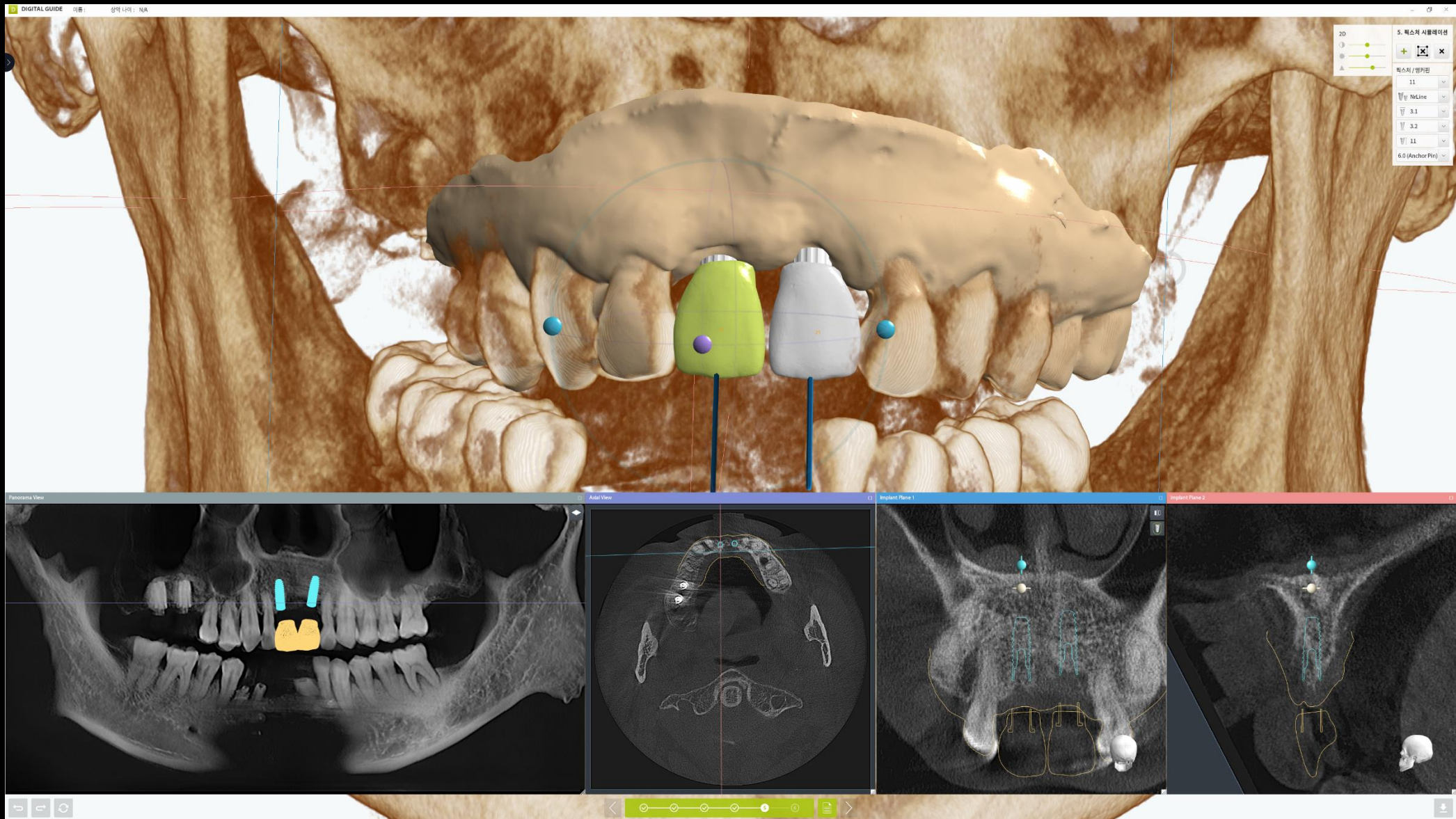

Digital Guide S/W (#21 Implant Planning)

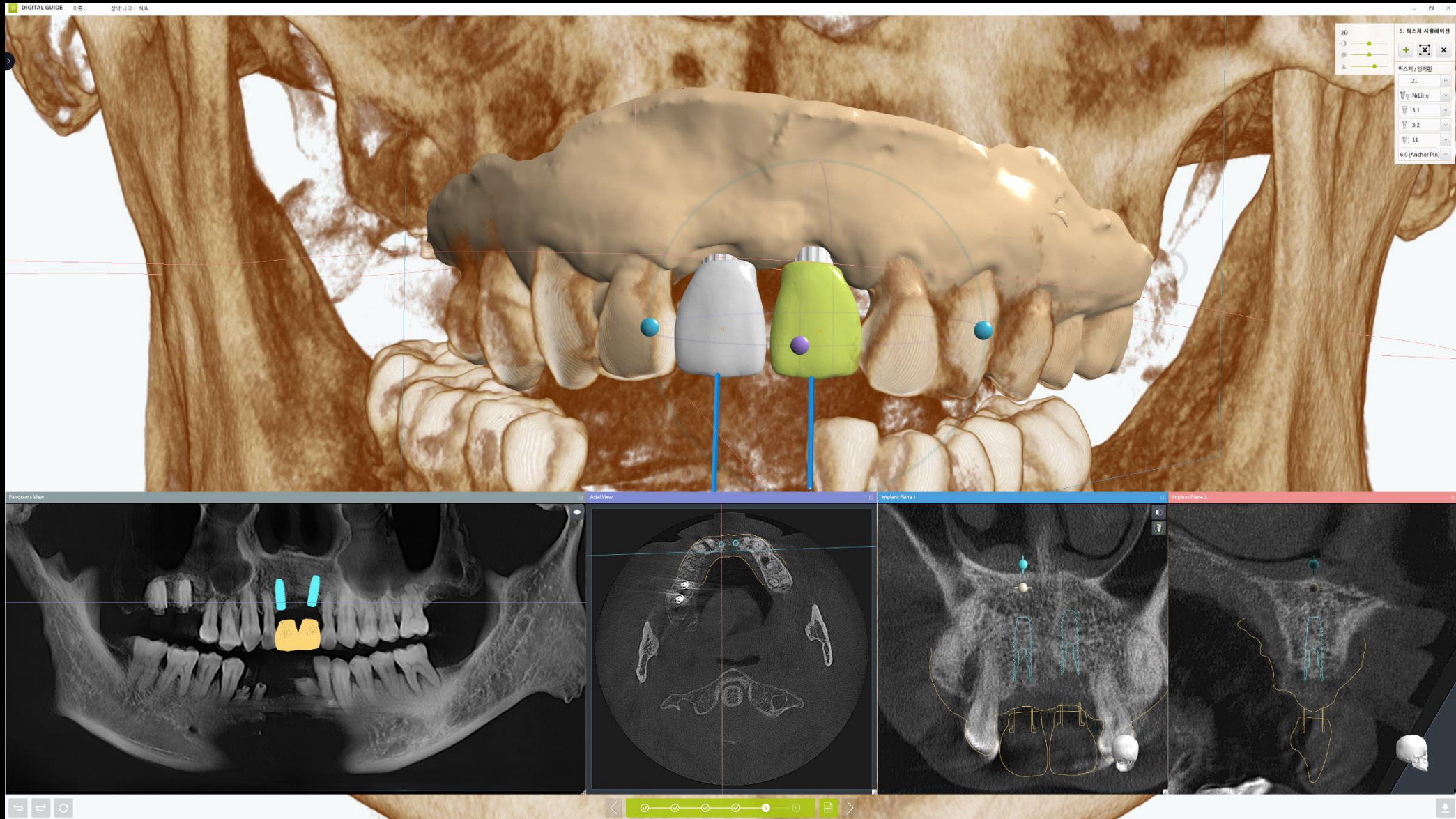

Stent Design

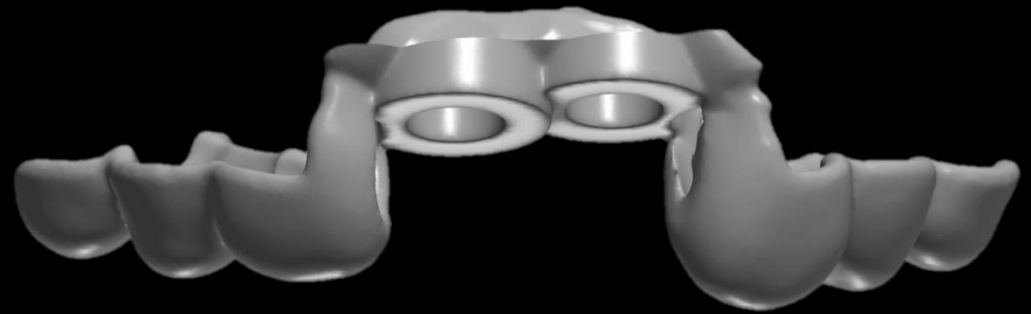
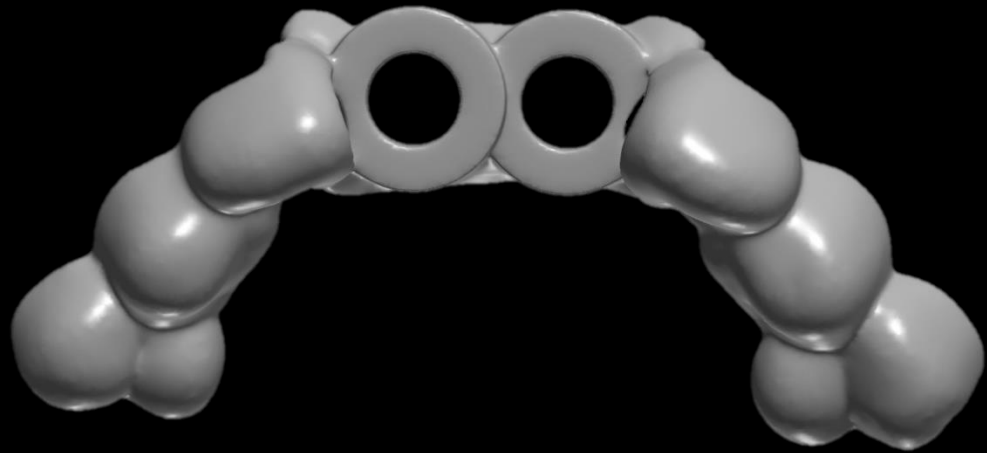

Milling Stent



Advantages of Milling Stent

- 1 It is more accurate than 3D.
- 2 It doesn't require Metal-Sleeve.
- 3 It is possible to design that open the labial site for irrigation due to high strength.

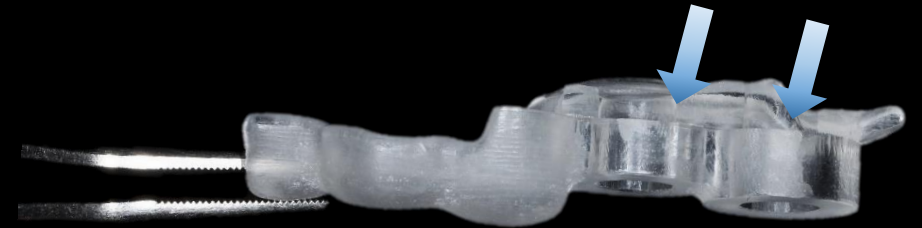

How to use

- Simple drilling sequence

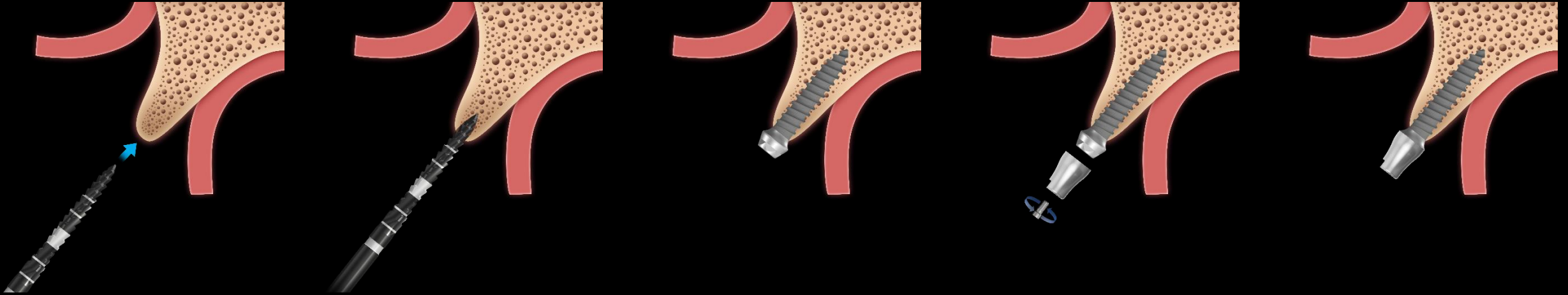

How to use

- Expansion with Ridge Spreader drill

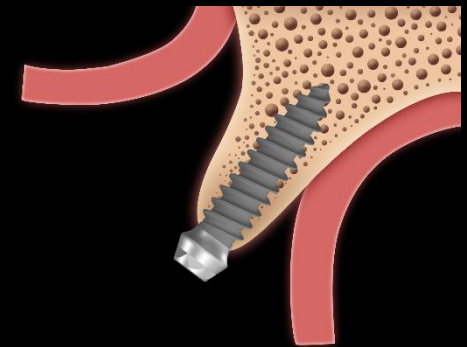
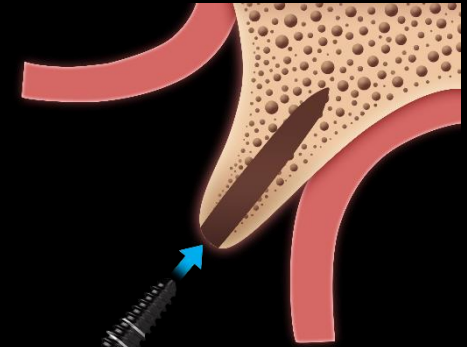
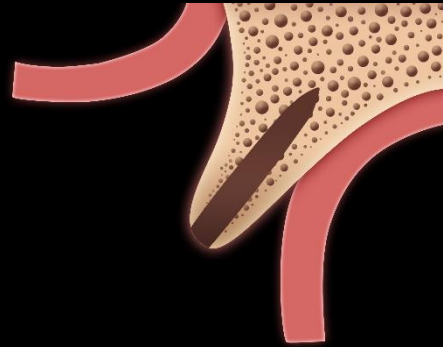

Similar case presentation

- Tissue level implant installation on Anterior area

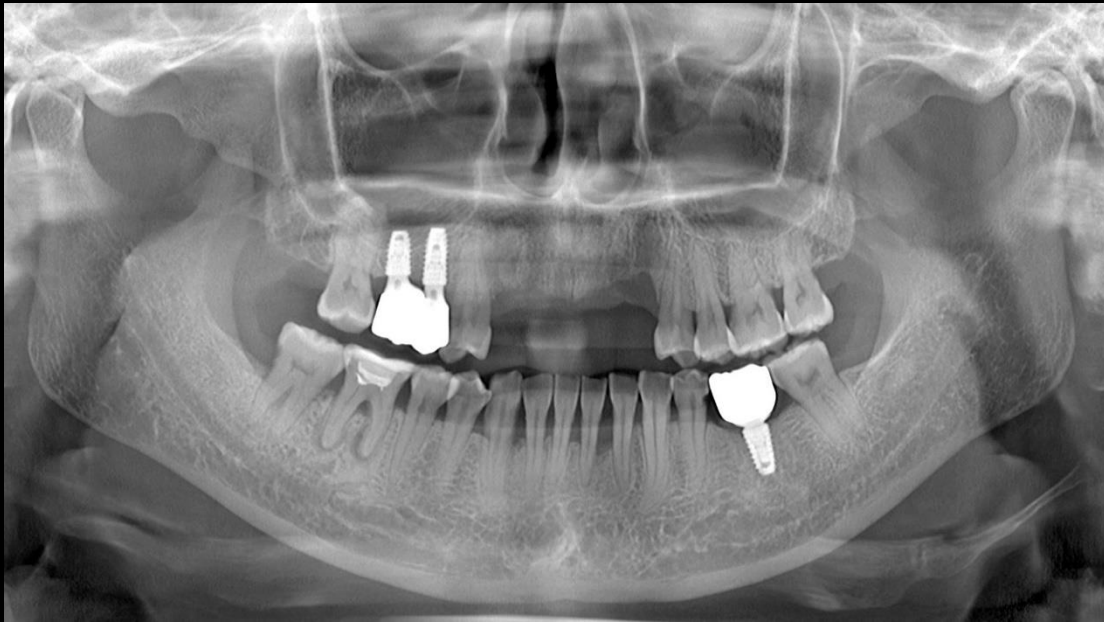

Pre-op

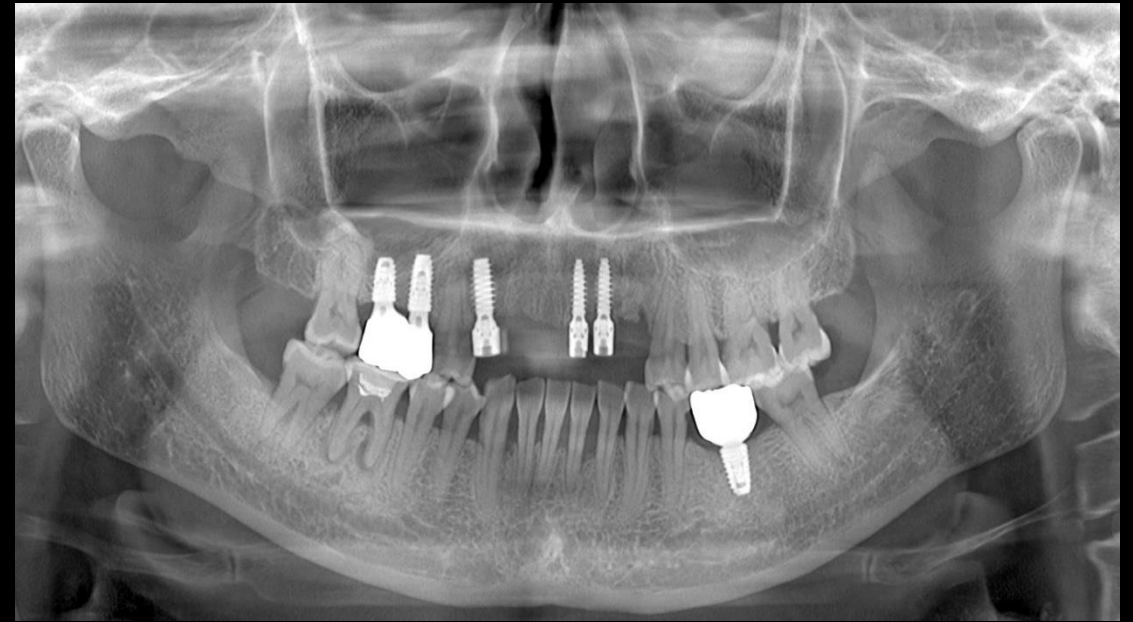

Post-op

Similar case presentation

- Tissue level implant installation on Anterior area

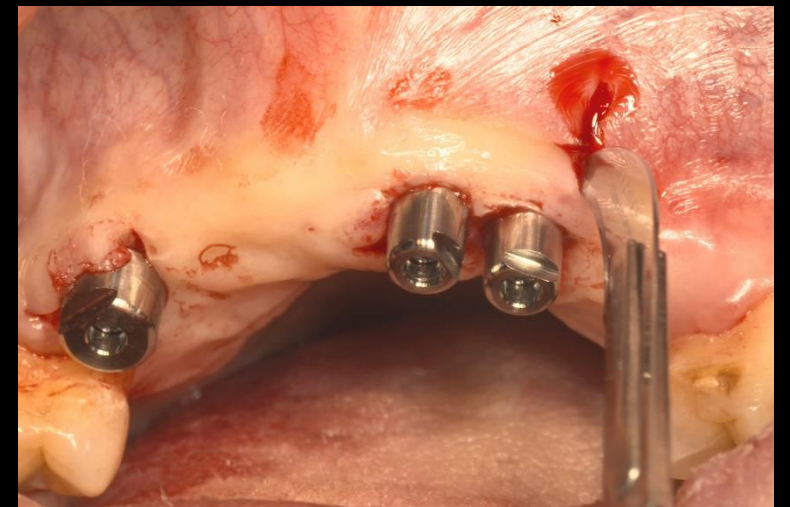
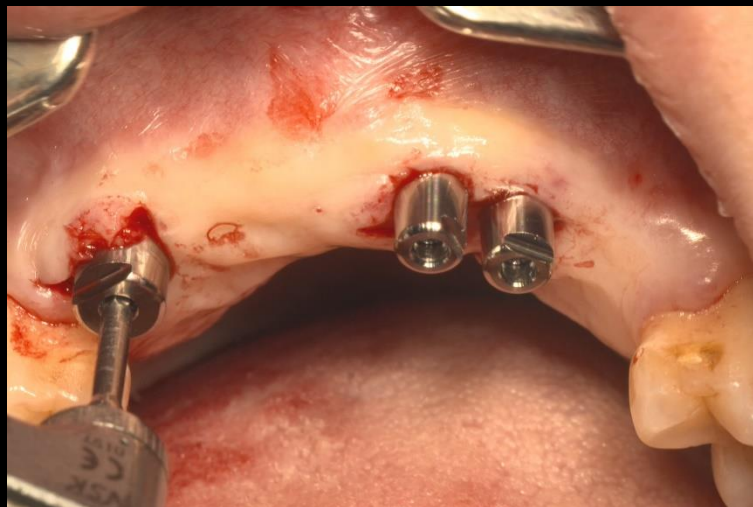
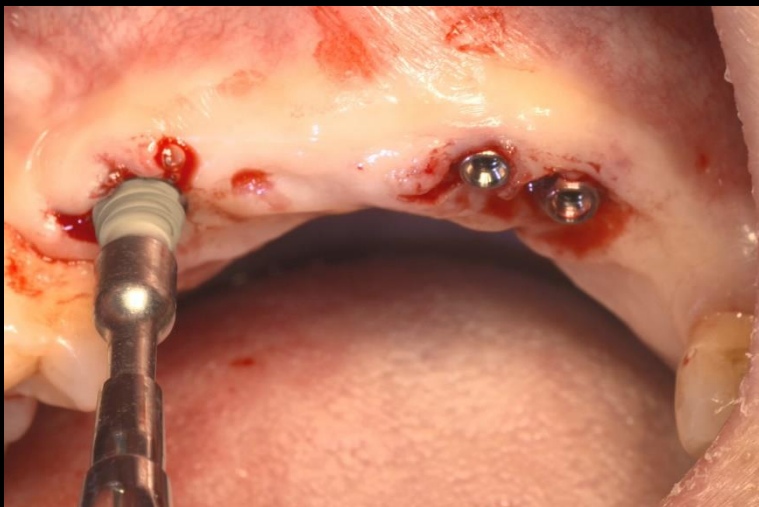
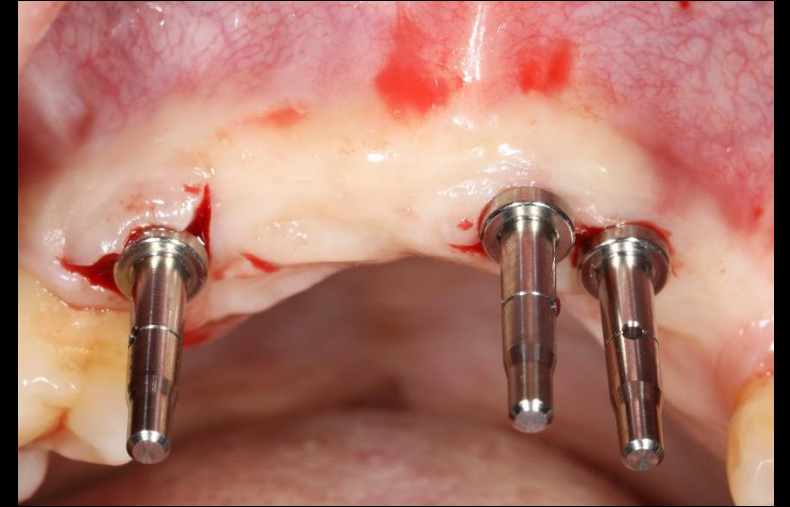
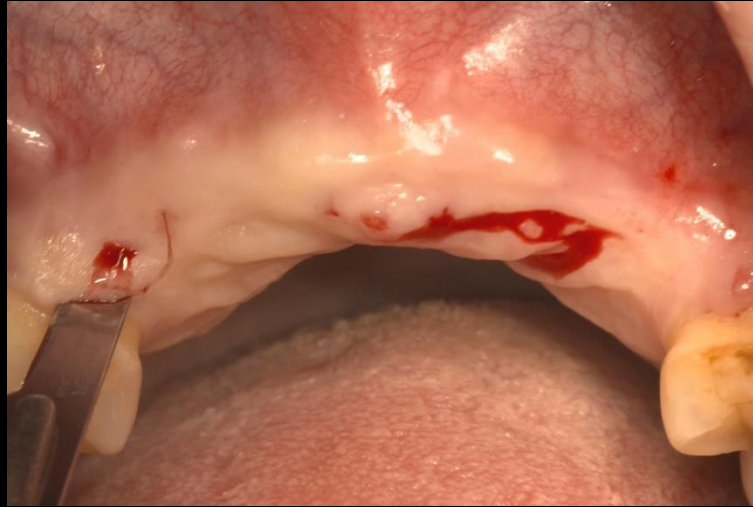

Similar case presentation

- Tissue level implant installation on Anterior area

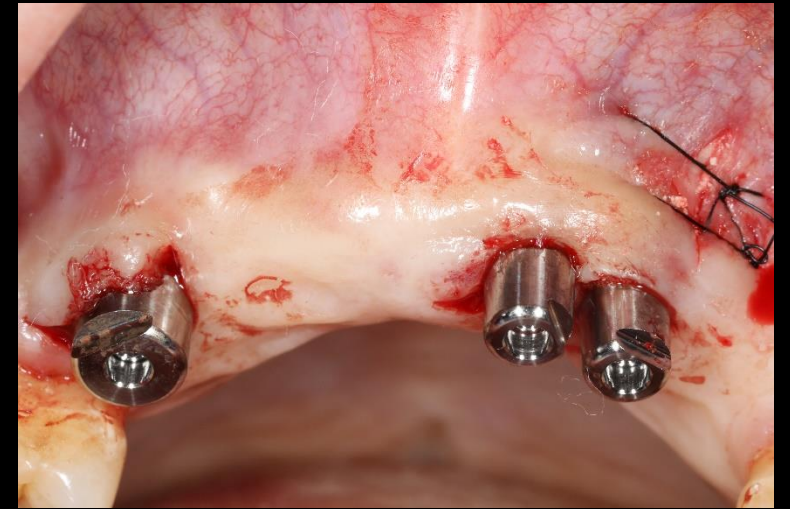
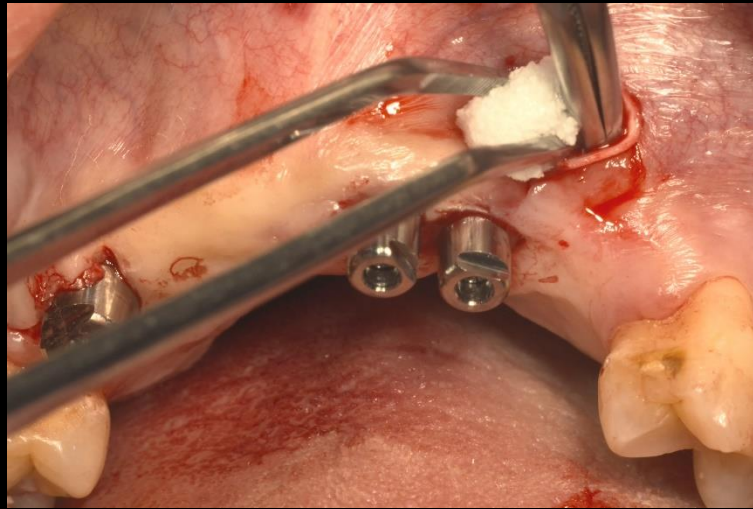
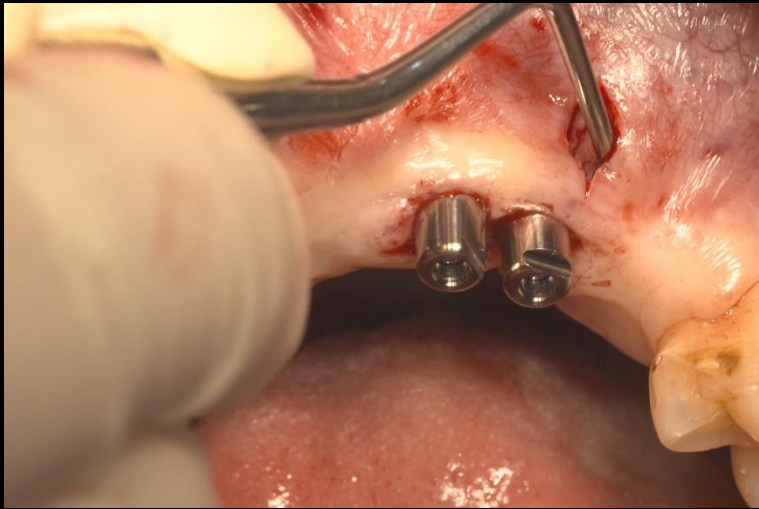

Similar case presentation

- Tissue level implant installation on Anterior area



Healing : 1 week
(2020-05-13)



Intra oral scanning

Similar case presentation

- Tissue level implant installation on Anterior area

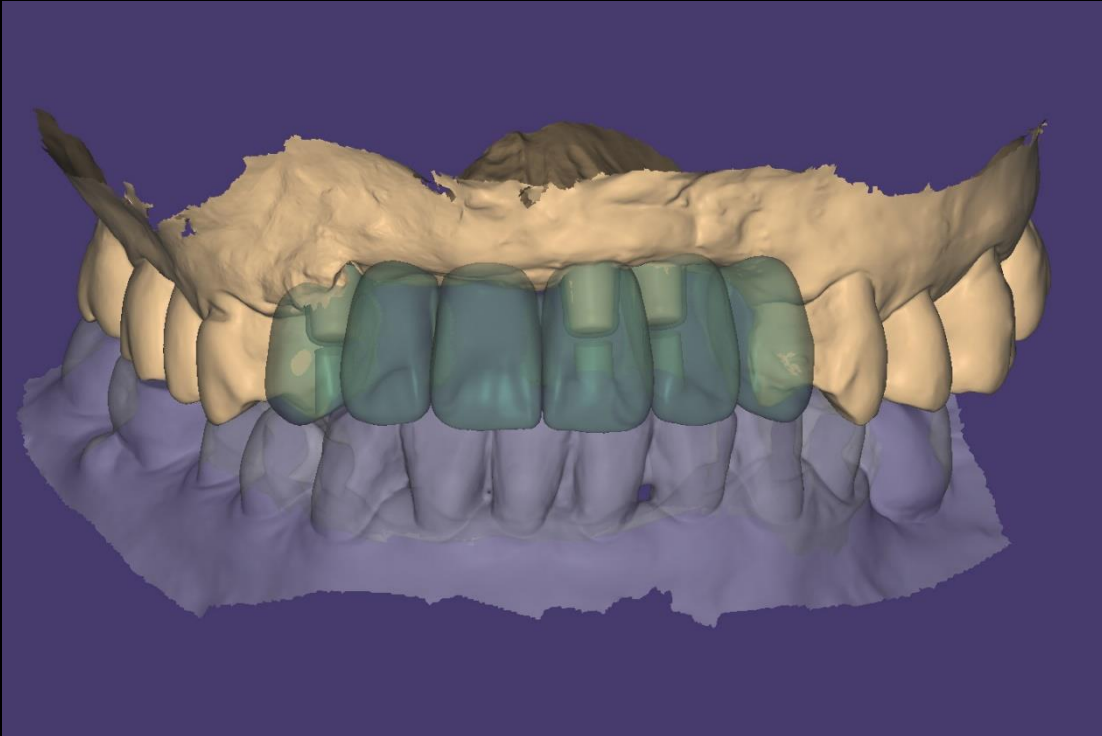

CAD (Provisional restoration)



Provisional restoration

Similar case presentation

- Tissue level implant installation on Anterior area



Provisional restoration
(2020-05-13)



Provisional restoration : 1 month
(2020-06-17)



[Case 2 Preview]

Sinus elevation and Implant placement (Posterior area)

Patient Information

Age : 70y

Sex : Male

Chief Complaint

: "I want an implant surgery consultation"

Past Medical History

: N/S

Past Dental History

: #16,17 Surgery (2015.10.23)

Extraction #26 (2020.01.29)

Extraction #27 (2020.05.13)

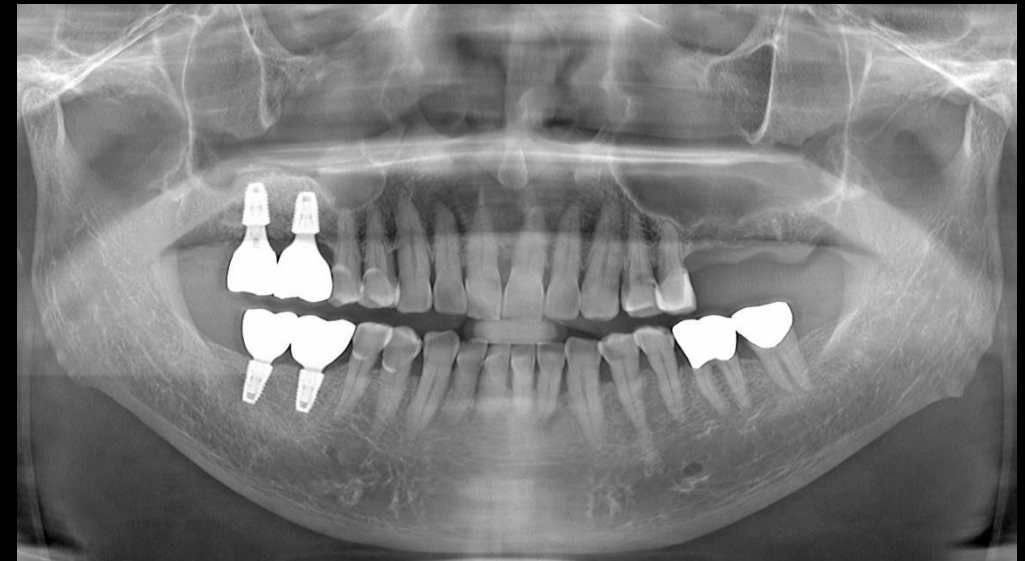

Patient Information

Surgery Plan

- Sinus elevation with Lateral approach
- #26,27 Implant placement using Digital Guide

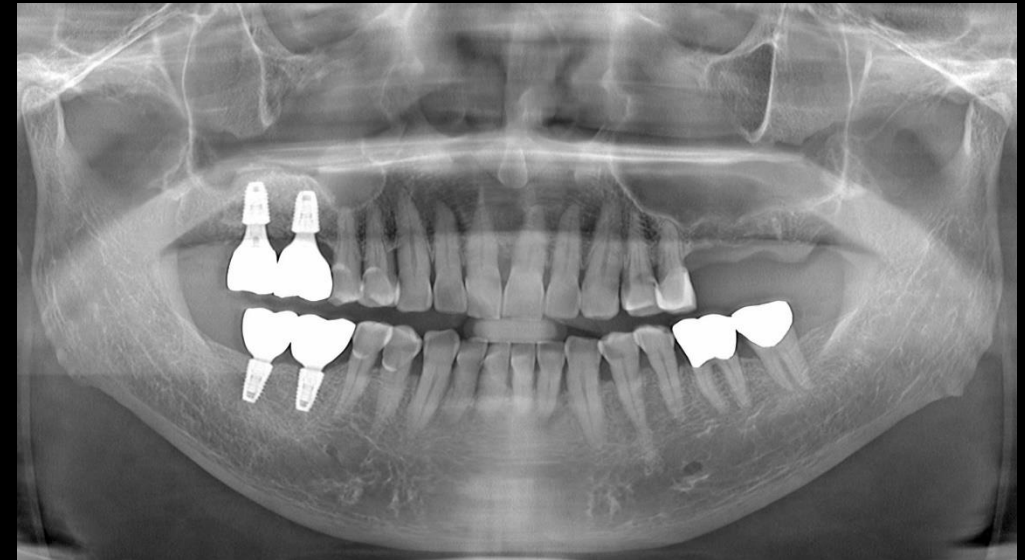

Pt. Lee (70y/M)

Oral exam (2020-04-29)

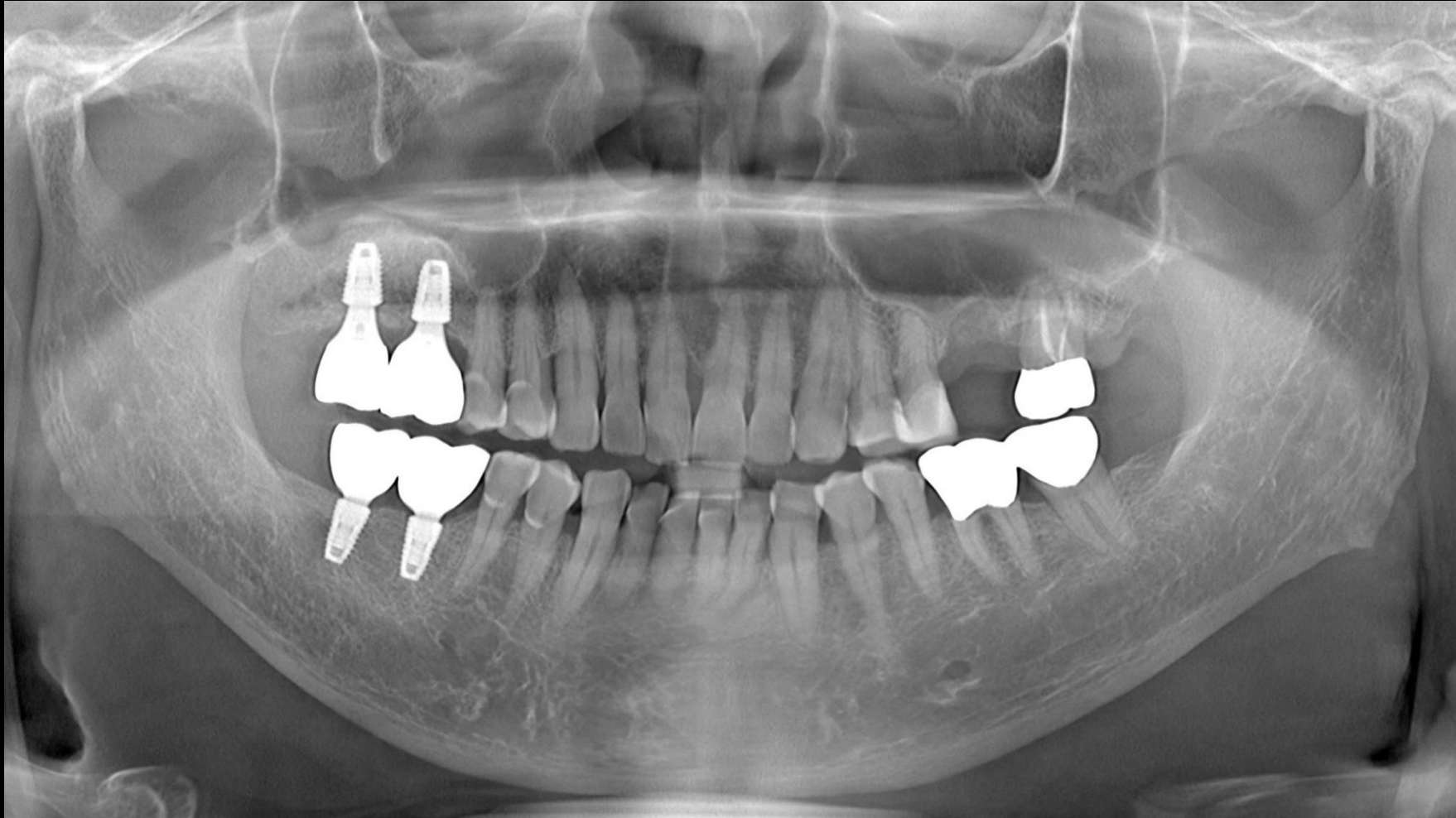

Pt. Lee (70y/M)

Pre-op (2020-07-30)

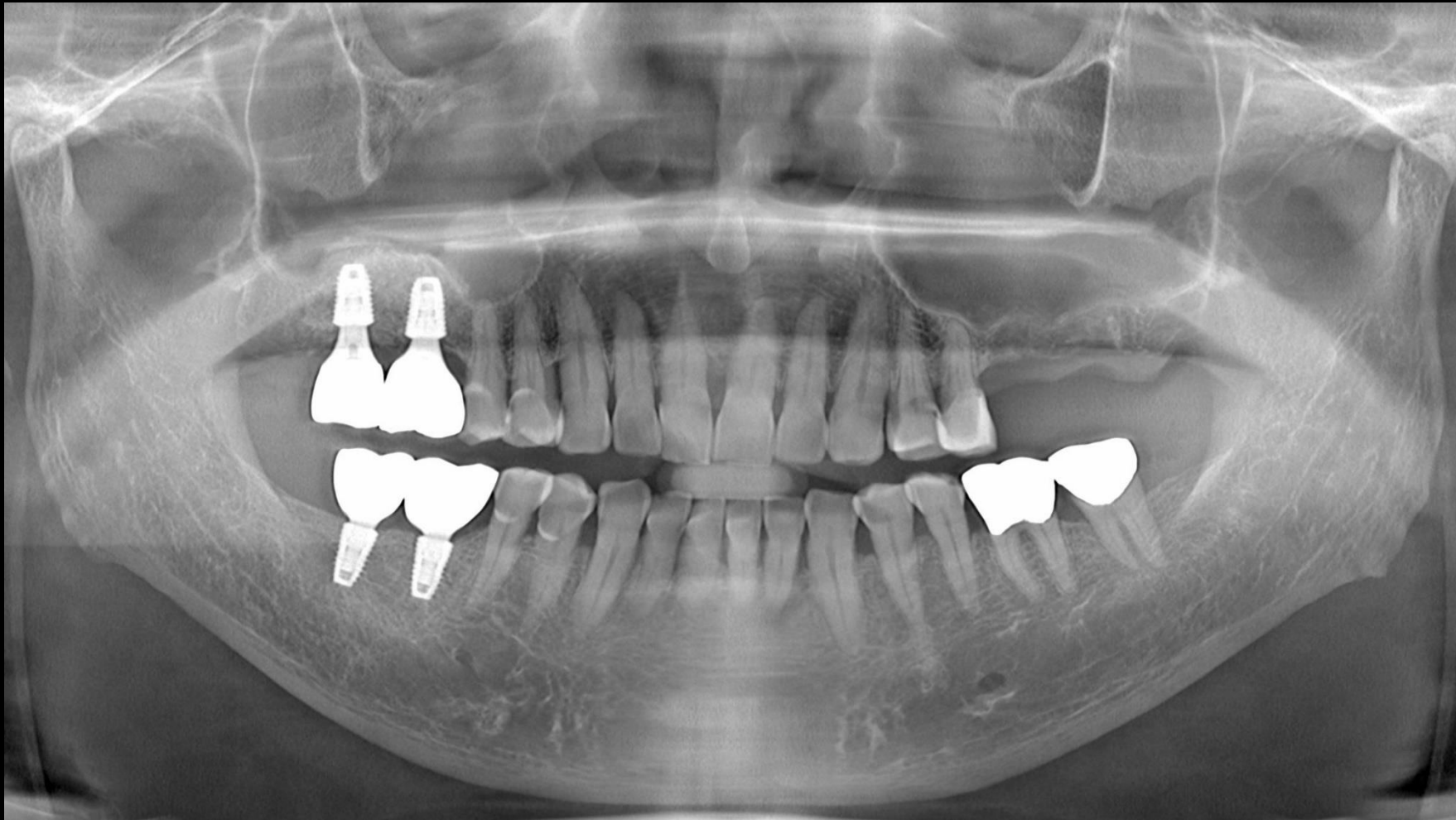

rainbow 3D Viewer MPR **CROSS** VIRTUAL CEPH TMJ REPORT

Patient Information

View Control

Open

Project

Save

Settings

Measurement

Capture Group

Layout

Transfer function

Reset

Model Builder

Curve Info

W 80mm

I 1.0mm

T 1.0mm

Nerve Info

T 1.0mm

2D

HU

0.5

0

50

None

Annotations: →, ○, T, ⬠

Measurement: 2D, ∠, HU, 📈

Capture Group: 📷, 📷, 📷, 📷

Layout: 🗄, 🗄

Transfer function: Transfer function, Reset

Reset: Viewport ↻, Annotation ↻

Model Builder: 🏗

Dentium
For Dentists By Dentists

A

R

P

Pt. Lee (70y/M)

#26 (3.40mm)

rainbow 3D Viewer MPR **CROSS** VIRTUAL CEPH TMJ REPORT

Patient Information
View Control
Open
Project
Save
Settings
Measurement
Capture Group
Layout
Transfer function
Reset
Model Builder

Dis: 3.40 mm

Dentium
For Dentists By Dentists

rainbow 3D Viewer

MPR CROSS VIRTUAL CEPH TMJ REPORT

Patient Information

View Control

Open

Project

Save

Settings

Measurement

Capture Group

Layout

Transfer function

Reset

Model Builder

Dentium
For Dentists By Dentists

Curve Info

W 80mm

I 1.0mm

T 1.0mm

Nerve Info

T 1.0mm

Pt. Lee (70y/M)

#27 (5.64mm)

rainbow 3D Viewer MPR **CROSS** VIRTUAL CEPH TMJ REPORT

Patient Information
View Control
Open
Project
Save
Settings
Measurement
Capture Group
Layout
Transfer function
Reset
Model Builder



Dis : 5.64 mm



Dentium
For Dentists By Dentists

Pre-op Photo (2020-07-30)



Intra Oral Scanning



Digital Guide S/W (3 Point Merging)

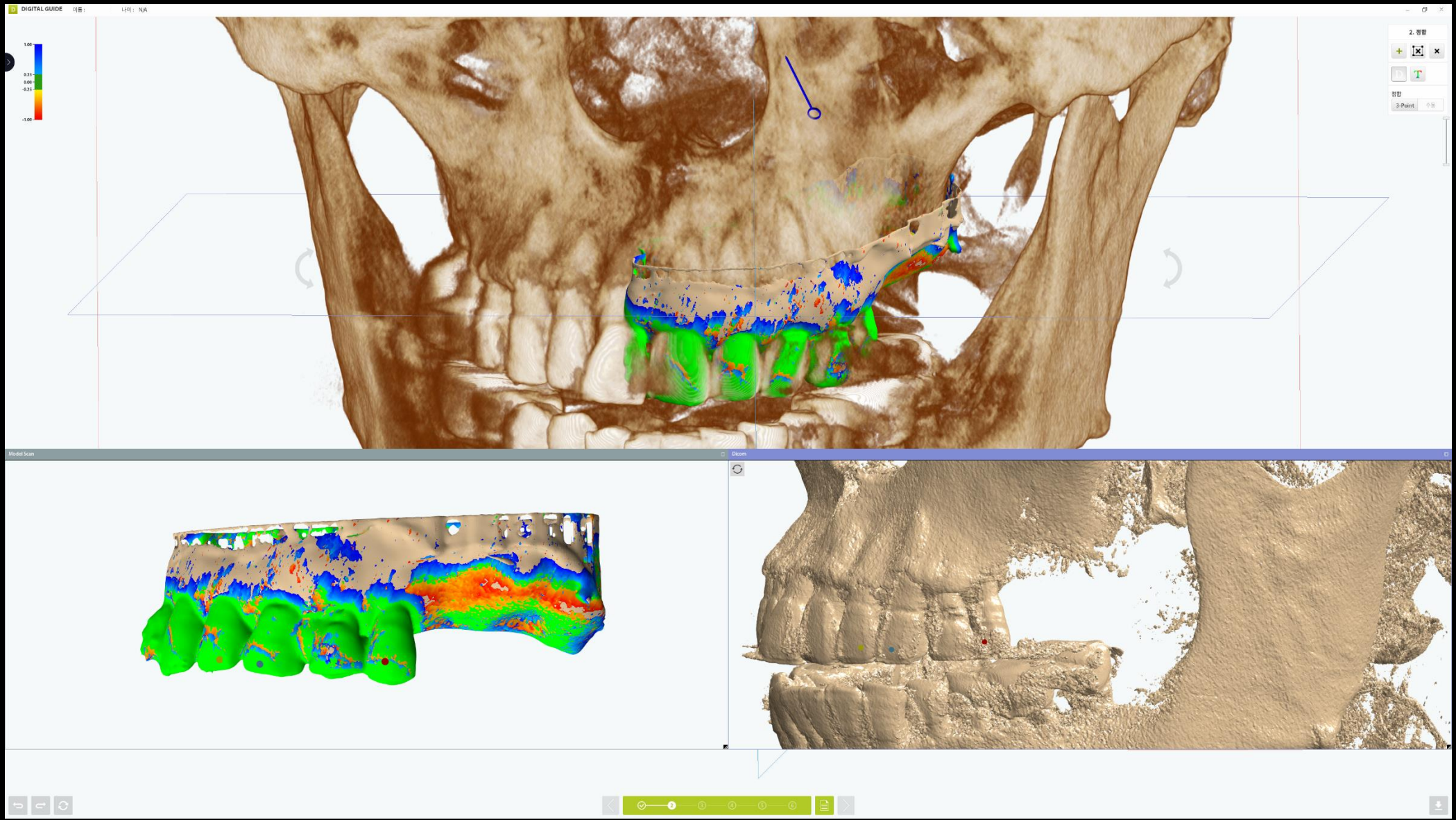

Digital Guide S/W (Crown Design)



Digital Guide S/W (#26 Implant Planning)

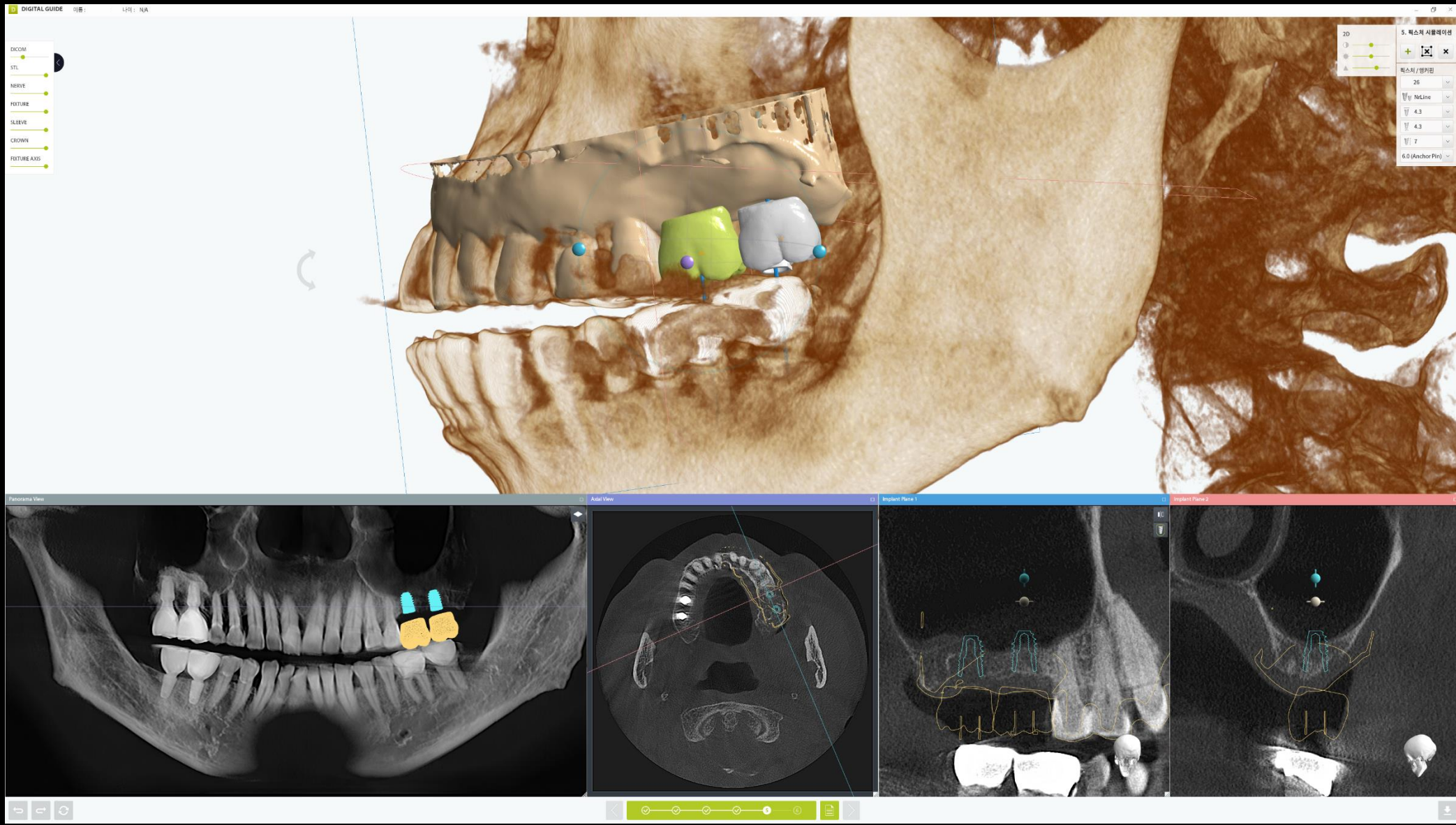

Digital Guide S/W (#27 Implant Planning)

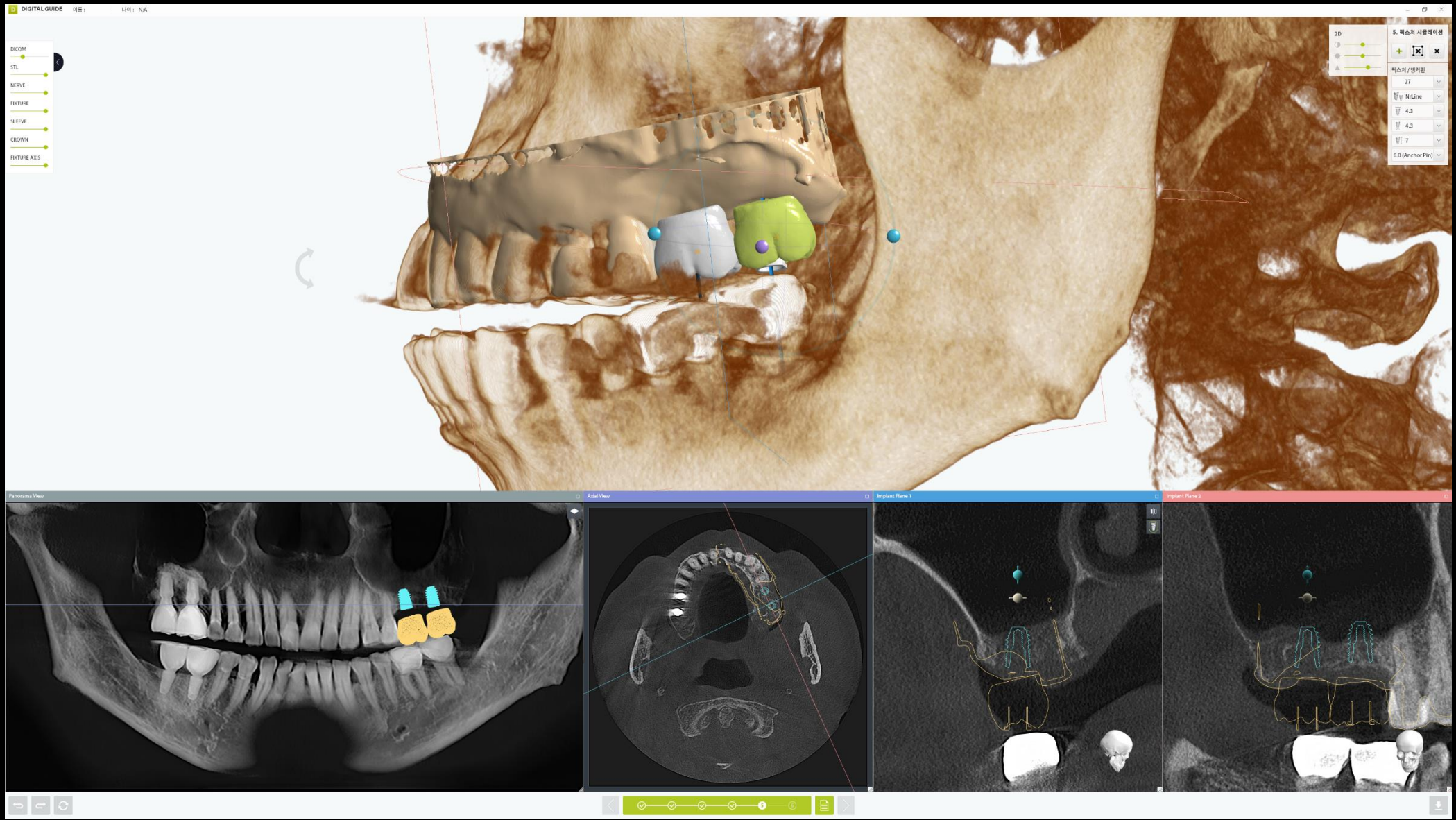

Stent Design

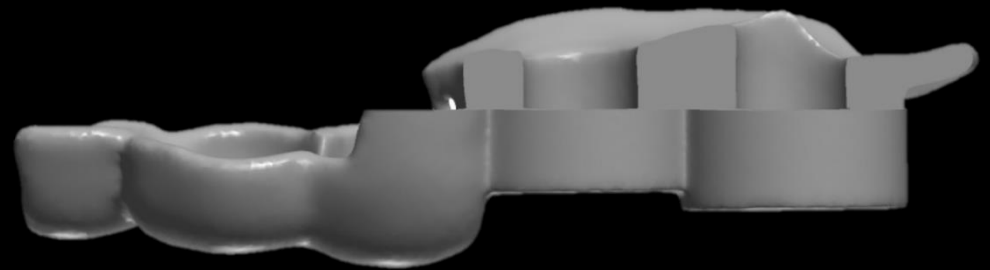
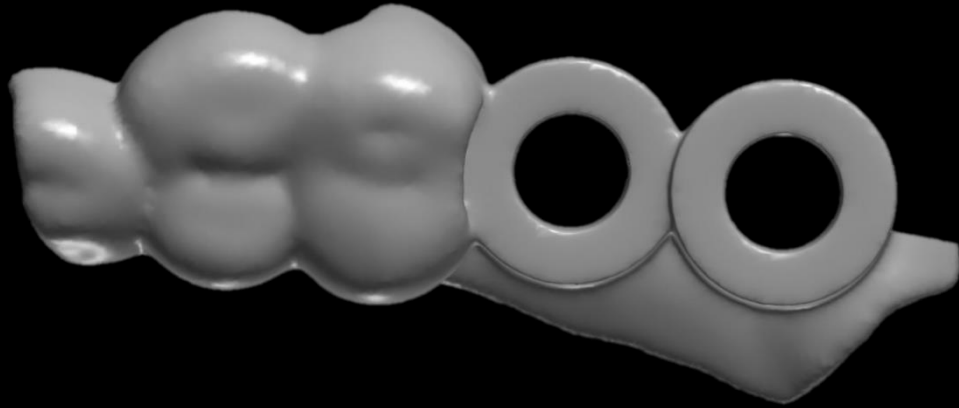

Milling Stent



How to use

- Sinus elevation : Sinus Kit & OSTEON™ 3 Collagen

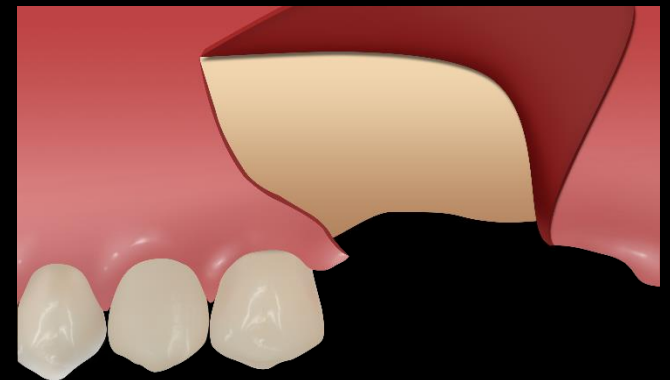
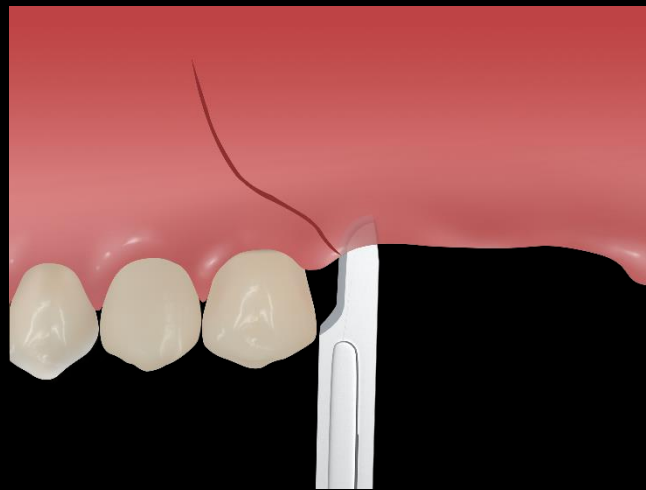
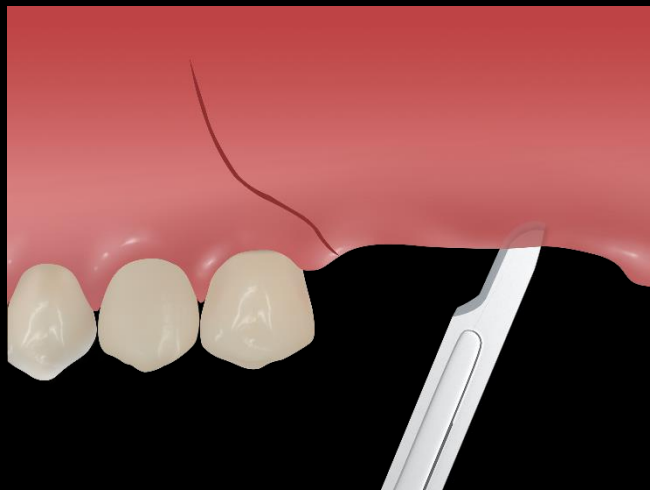
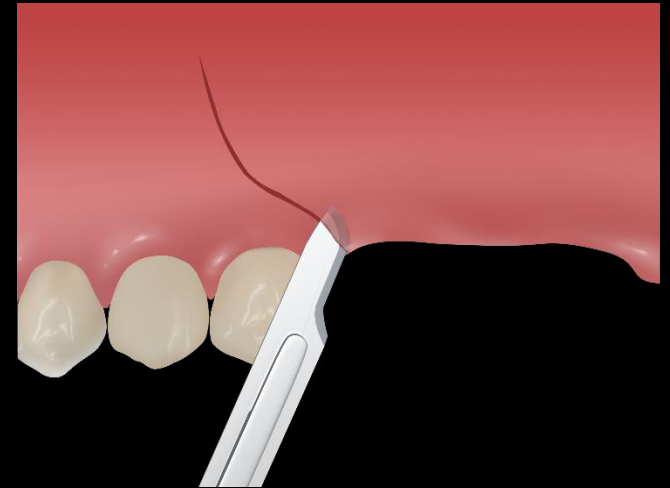

How to use

- Sinus elevation : Sinus Kit & OSTEON™ 3 Collagen

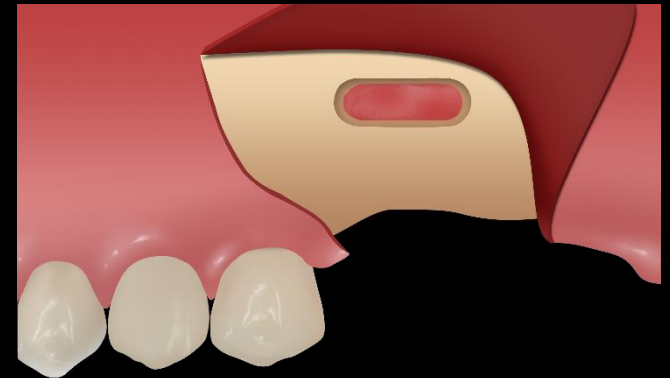
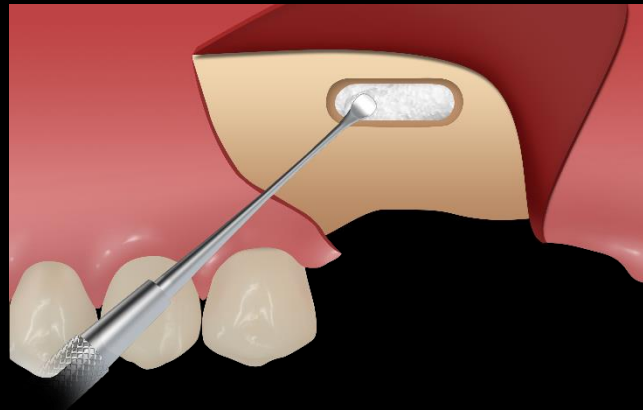
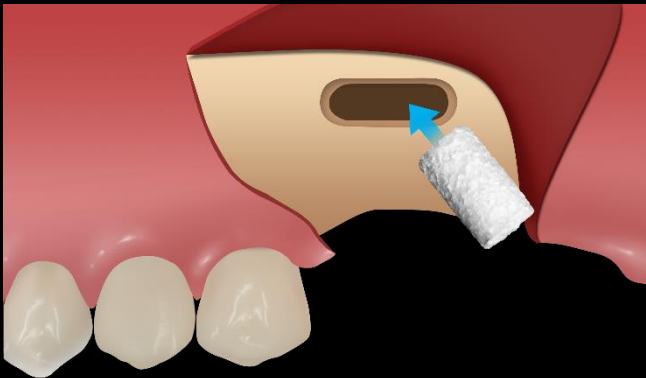
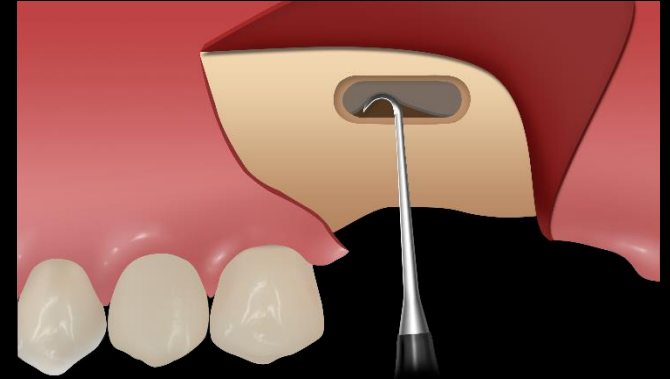
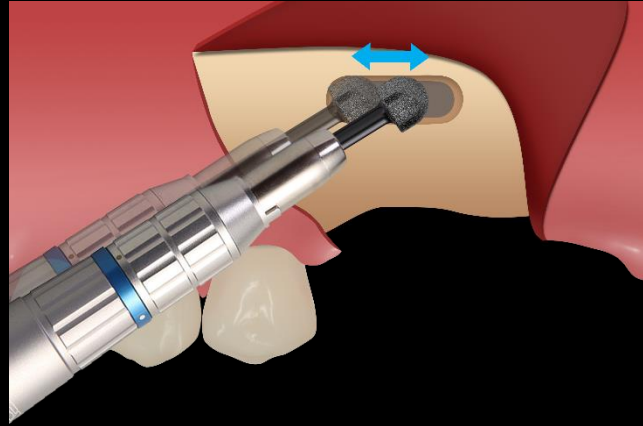
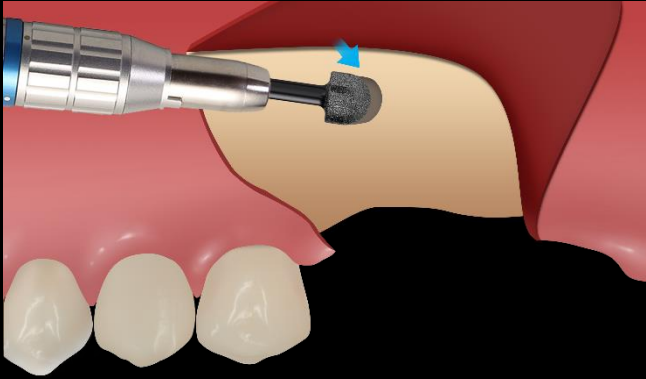

Past dental history

- #16,17 Surgery (Sinus elevation with Lateral approach)



Pre-op

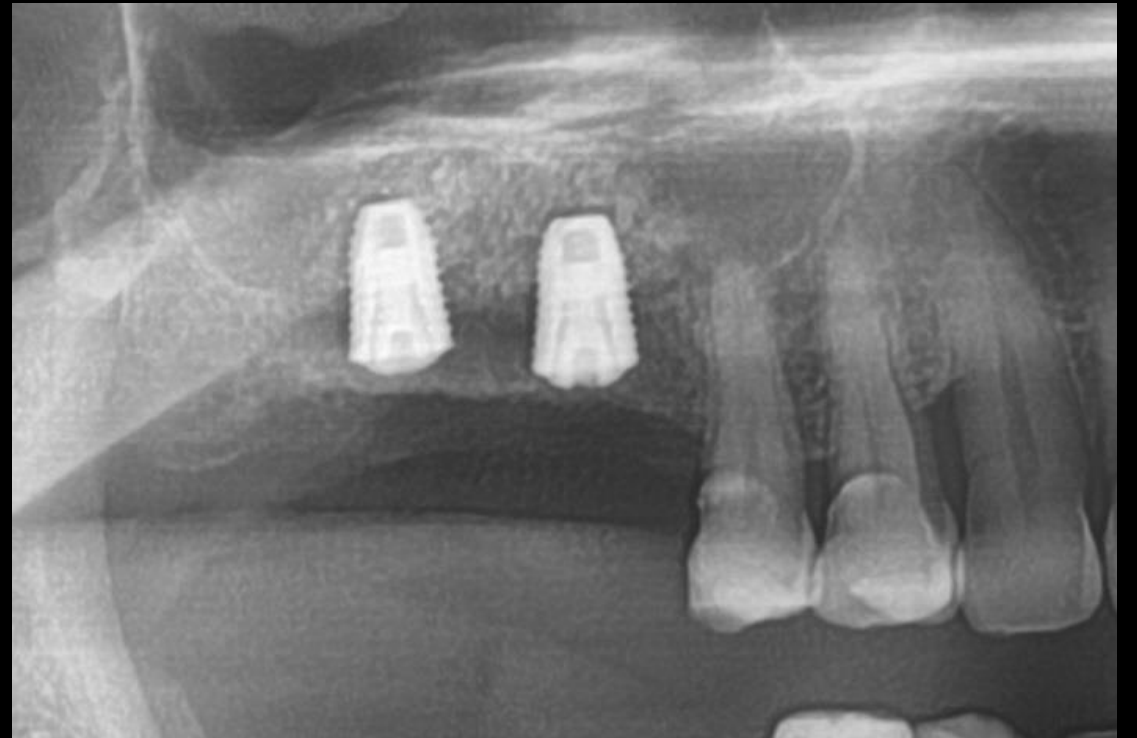

Post-op

Past dental history

- #16,17 Surgery (Sinus elevation with Lateral approach)

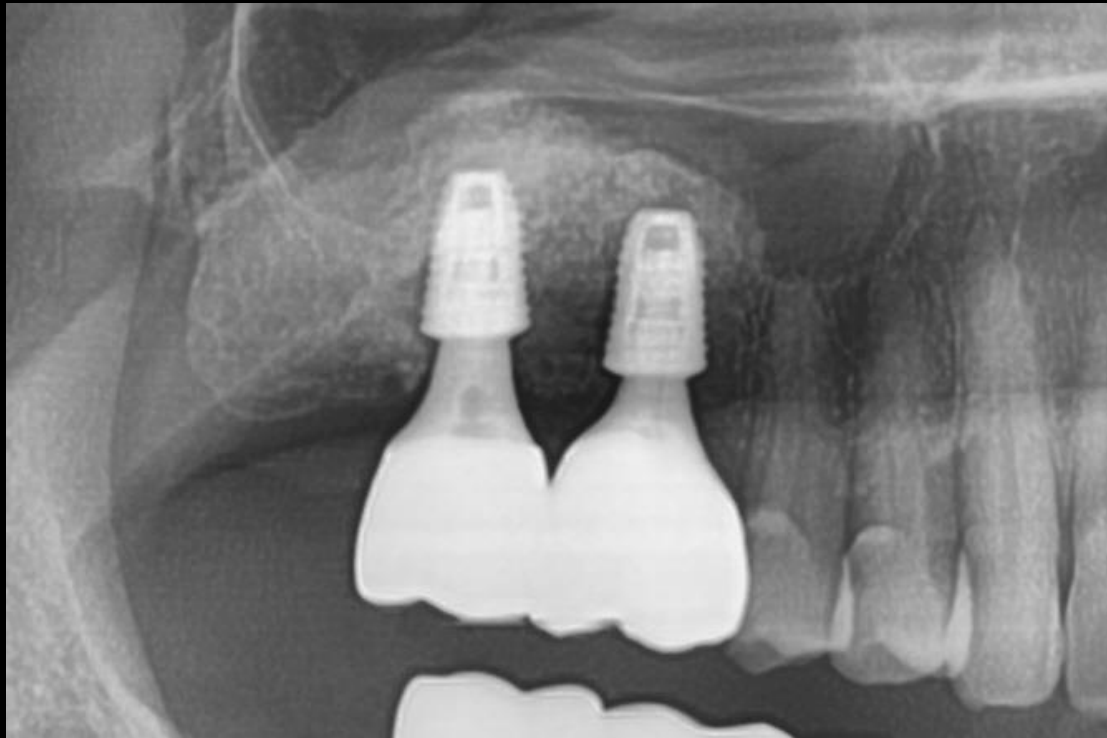

Final prosthesis

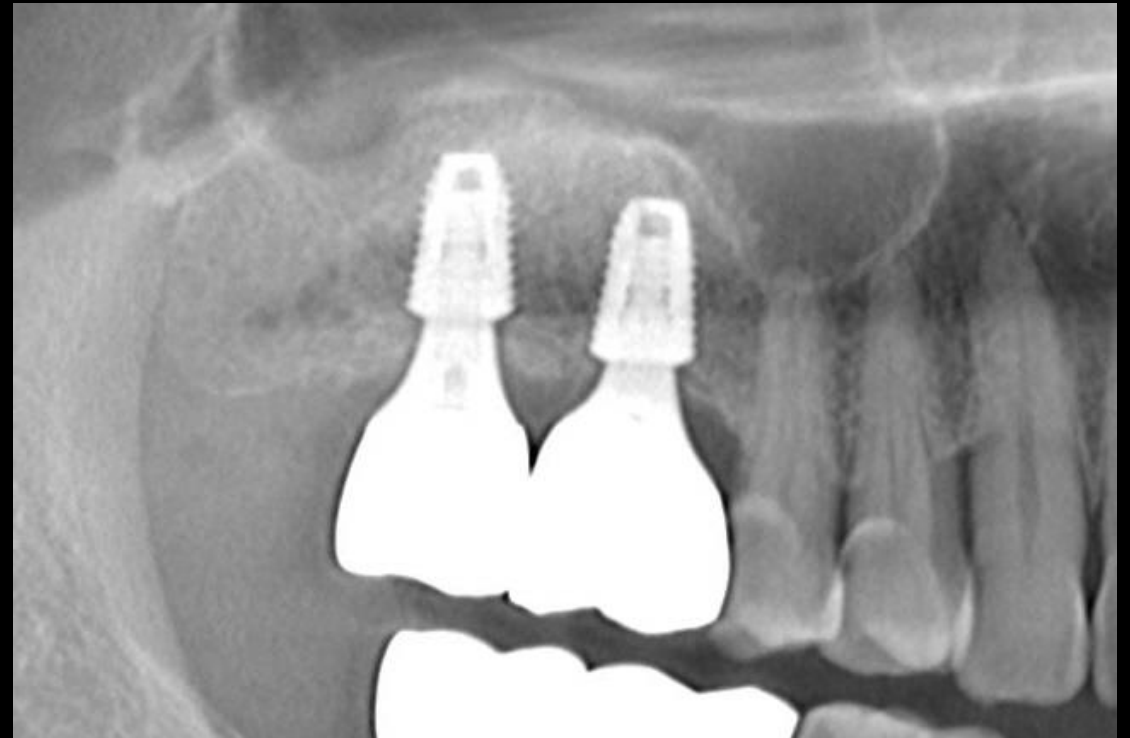

Follow up : 3 years 9 months

Past dental history

- #16,17 Surgery (Sinus elevation with Lateral approach)

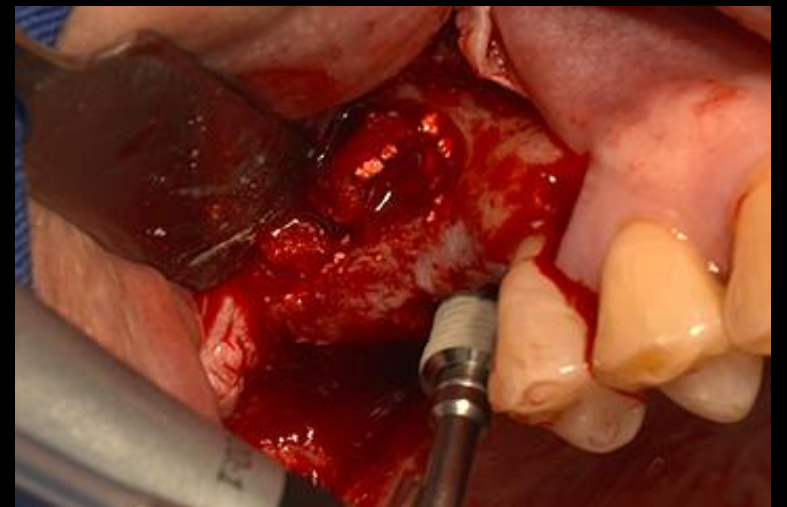
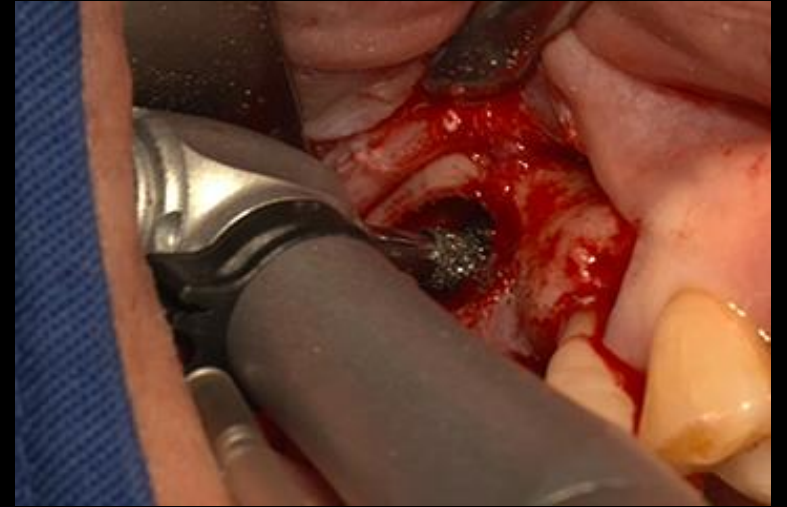
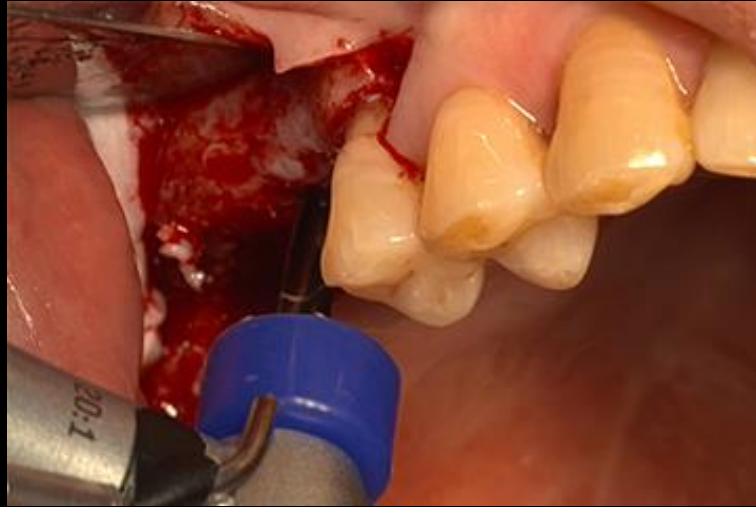
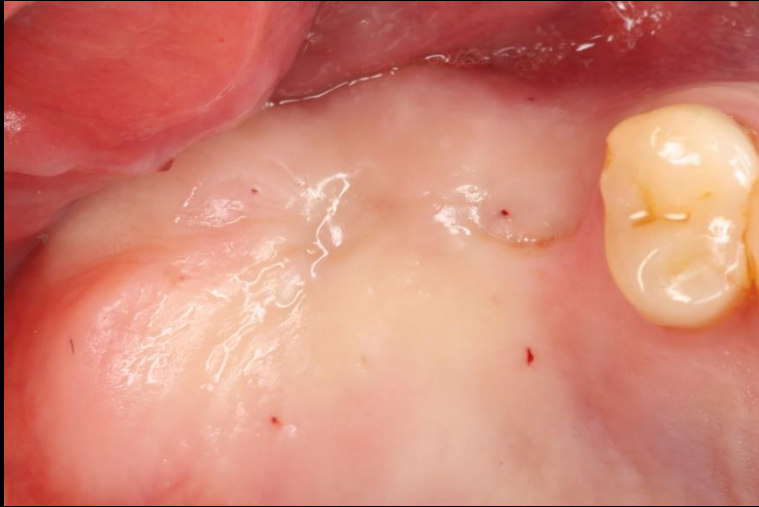

Past dental history

- #16,17 Surgery (Sinus elevation with Lateral approach)

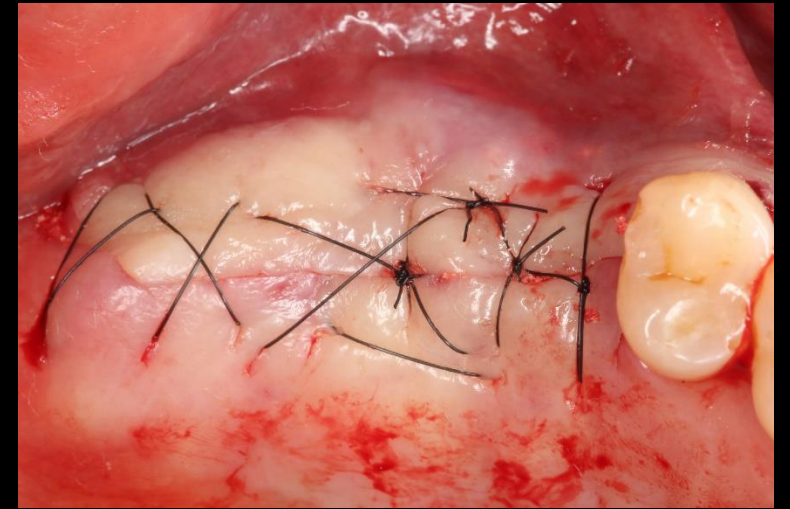
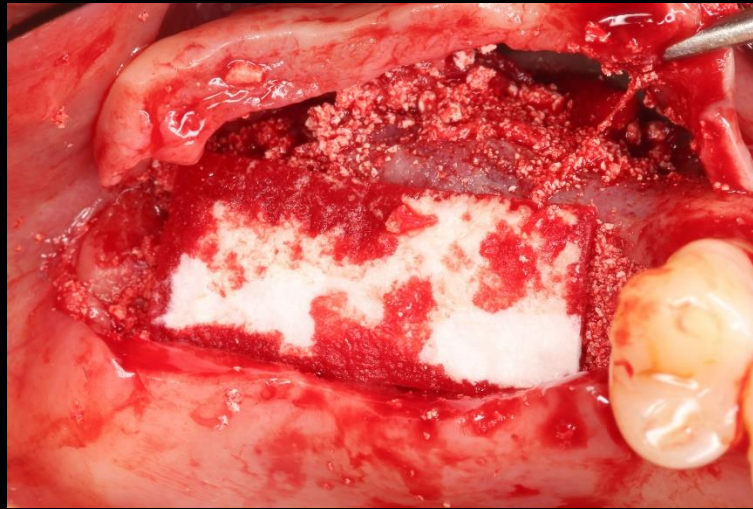

Past dental history

- #16,17 Surgery (Sinus elevation with Lateral approach)



Healing : 2 weeks
(2015-11-06)

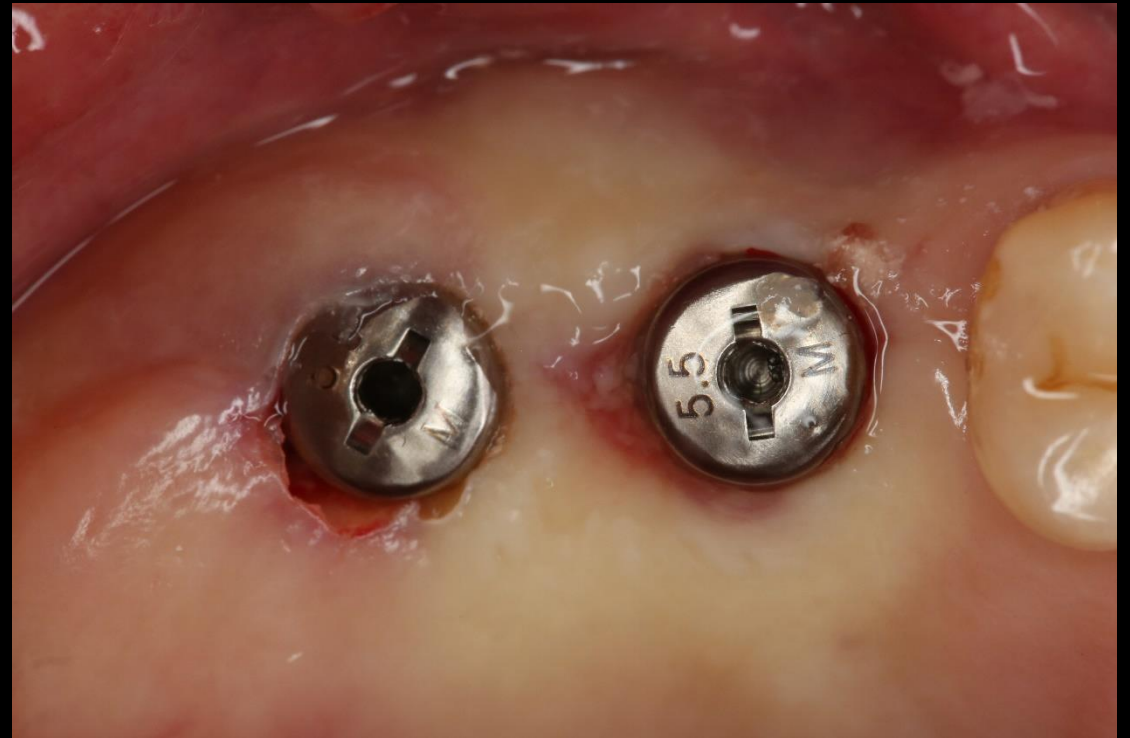

Healing : 6 months / Second stage surgery
(2016-04-29)

Past dental history

- #16,17 Surgery (Sinus elevation with Lateral approach)

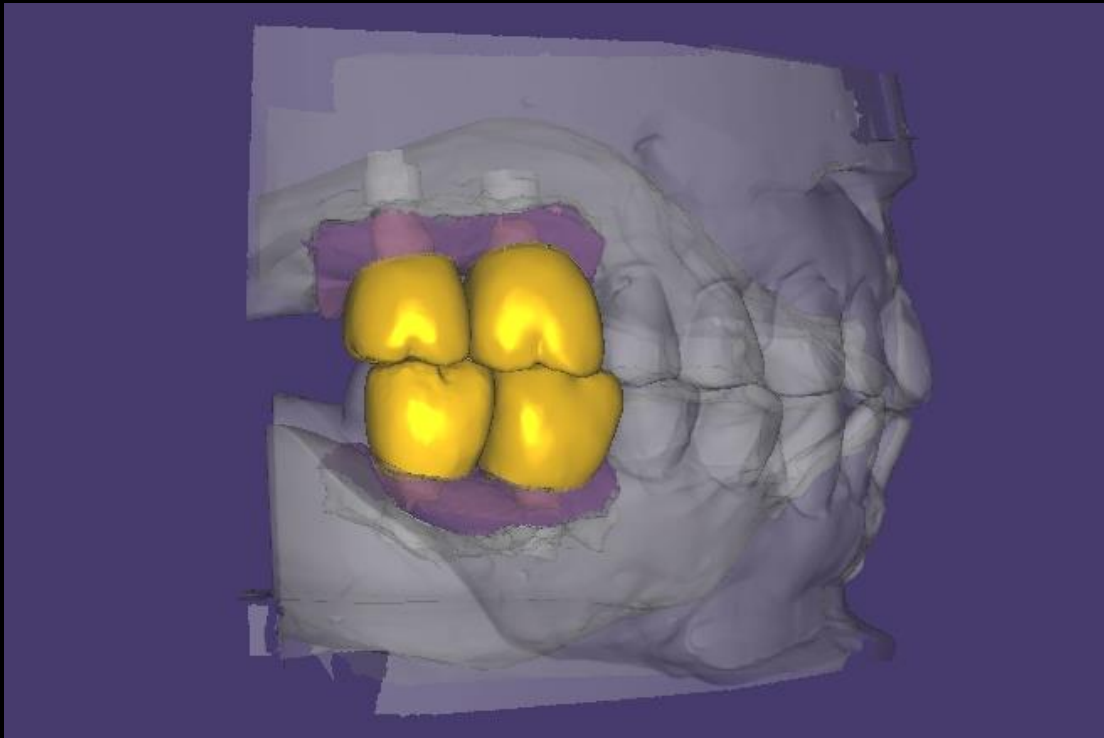

CAD

(Customized abutment / Provisional restoration)



Customized abutment
& Provisional restoration

Past dental history

- #16,17 Surgery (Sinus elevation with Lateral approach)



Provisional restoration
(2016-05-20)

Past dental history

- #16,17 Surgery (Sinus elevation with Lateral approach)



Impression
(2016-07-20)



Model

Past dental history

- #16,17 Surgery (Sinus elevation with Lateral approach)

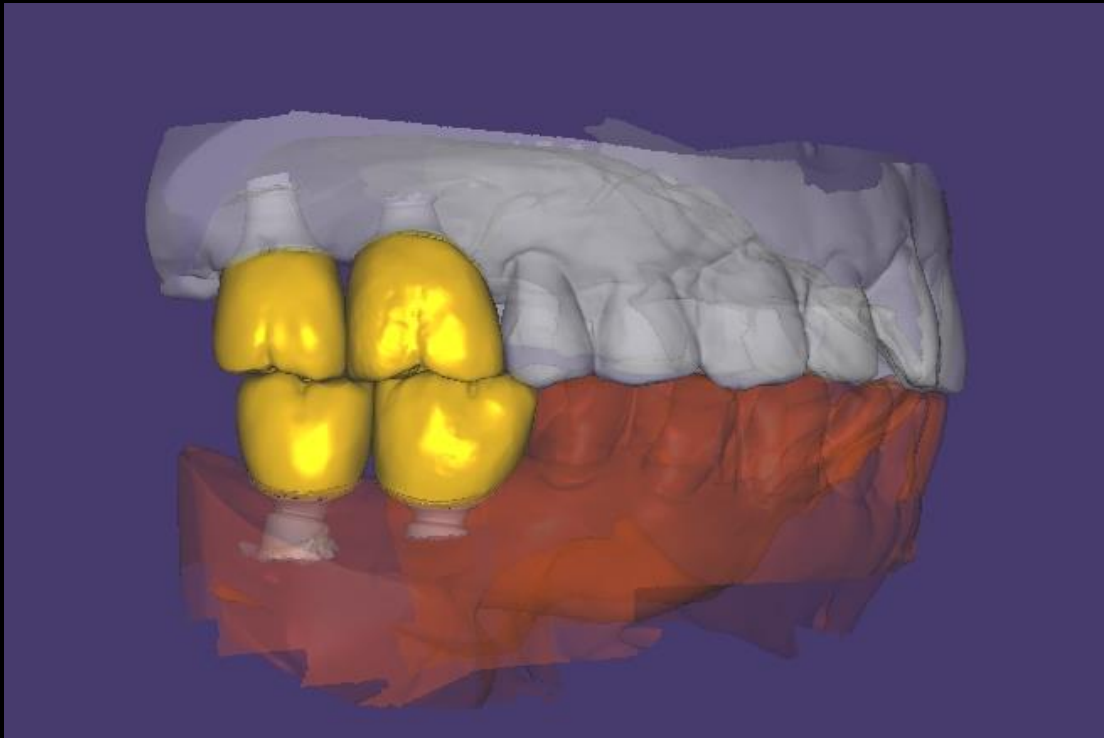

CAD (Final prosthesis)



Sintering

Past dental history

- #16,17 Surgery (Sinus elevation with Lateral approach)



Final prosthesis
(2016-08-11)

Past dental history

- #16,17 Surgery (Sinus elevation with Lateral approach)



Follow up : 3 years 9 months
(2020-05-13)