

# Live surgery

Dr. Root

2019.08.30 (Fri.)

# [Case Preview]

Implantation using Digital Guide  
& Both maxillary Sinus elevation

# Patient Information

**Age** : 57y

**Sex** : Male

## Chief Complaint

: " I have a problem chewing food.  
So, I want an implant surgery consultation"

## Past Medical History

: Cerebral infarction (Taking a aspirin)  
→ Stop taking aspirin for three days before surgery

## Past Dental History

: Extraction Anterior tooth (2017.10.09)  
Posterior tooth (2015)

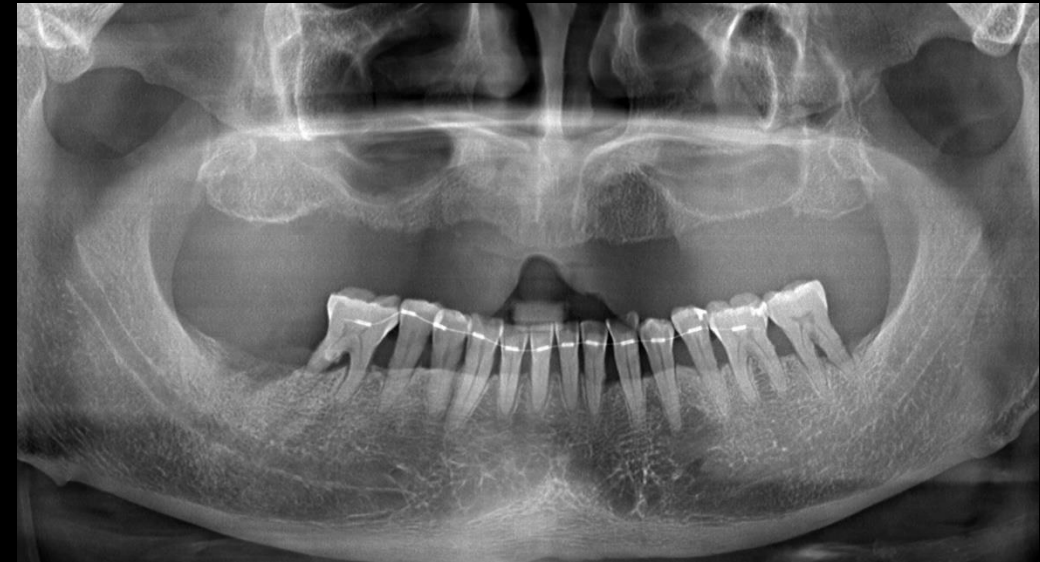

# Patient Information

## Surgery Plan

- #13,14,15,23,24,25 Implantation  
(Using Digital Guide)
- Contour augmentation on Anterior area
- Sinus elevation on Both Maxillary Posterior area
- Implantation on Palatal area  
for Temporary Denture retention

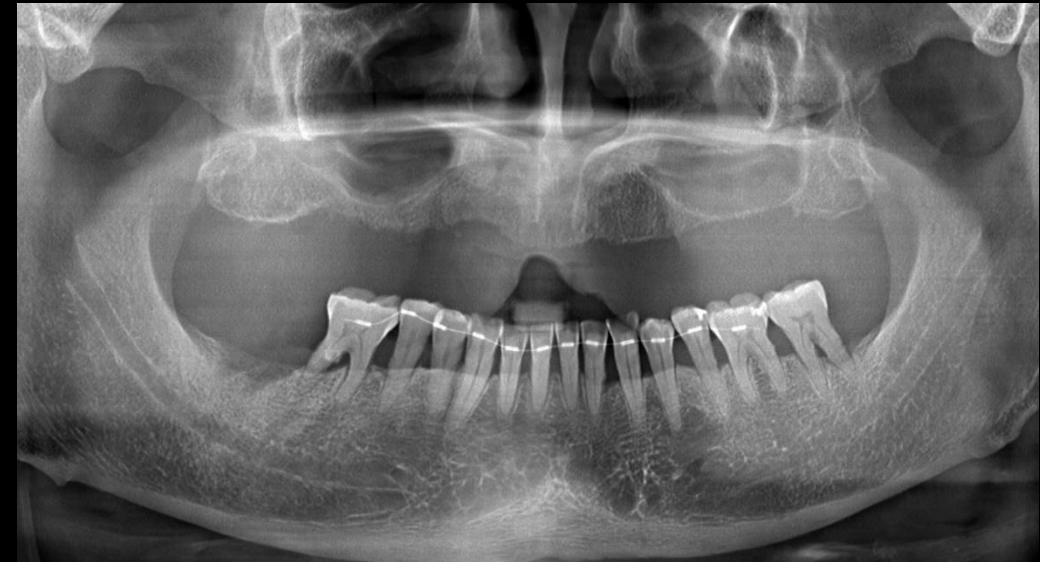

# Medication

## Antibiotics

: Three times a day

## Anti inflammatory Drugs

: Three times a day

## Digestant

: Three times a day

## Chlorhexidine

: Gargle

→ Take for 7 days (Premedication 1 day)

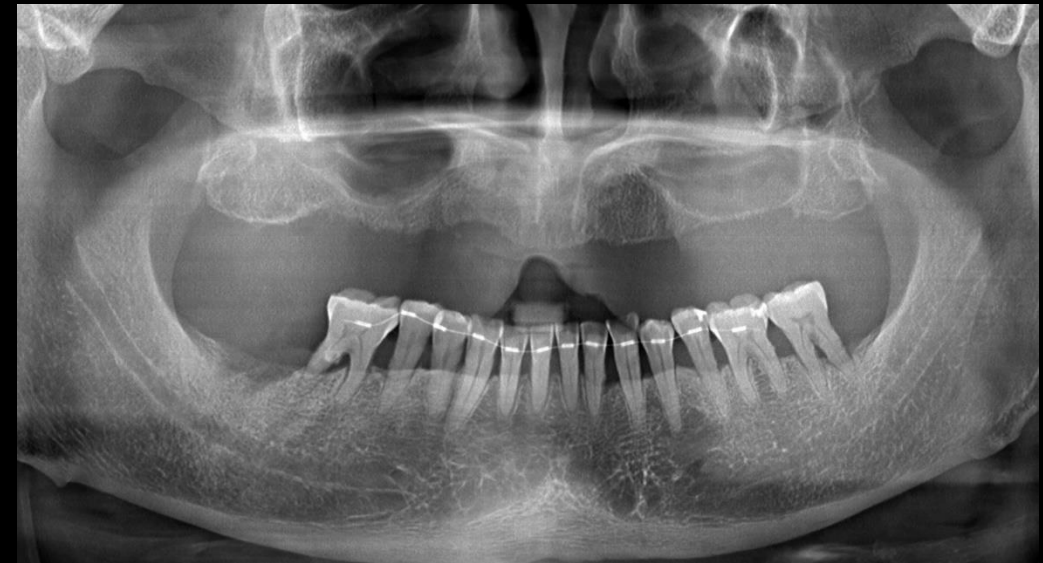

Pt. Kim (57y/M)

Oral exam (2019-08-07)

Pt. Kim (57y/M)

Pre-op (2019-08-28)

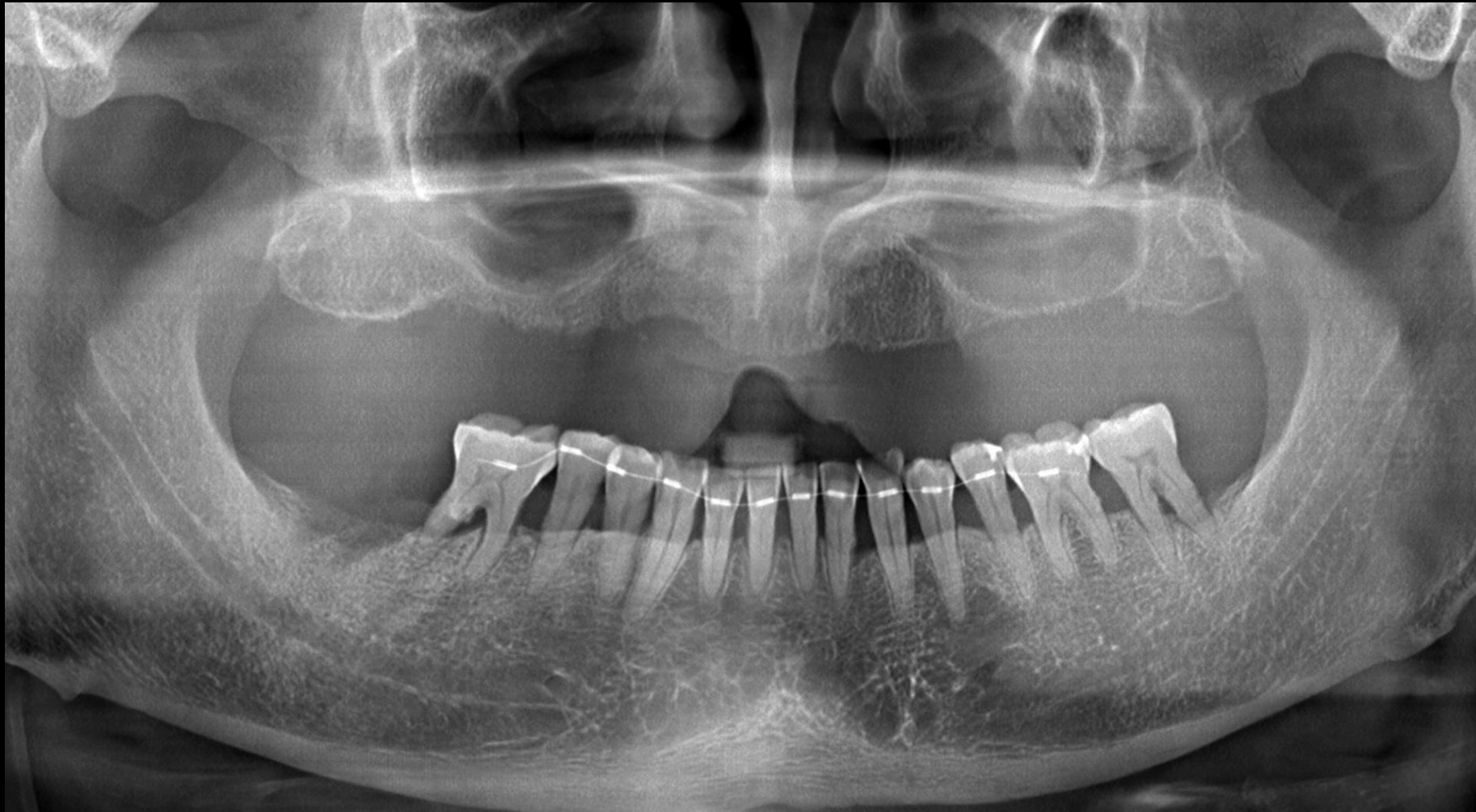

Initial Photo

Initial Photo

# Initial Photo

# Initial Photo

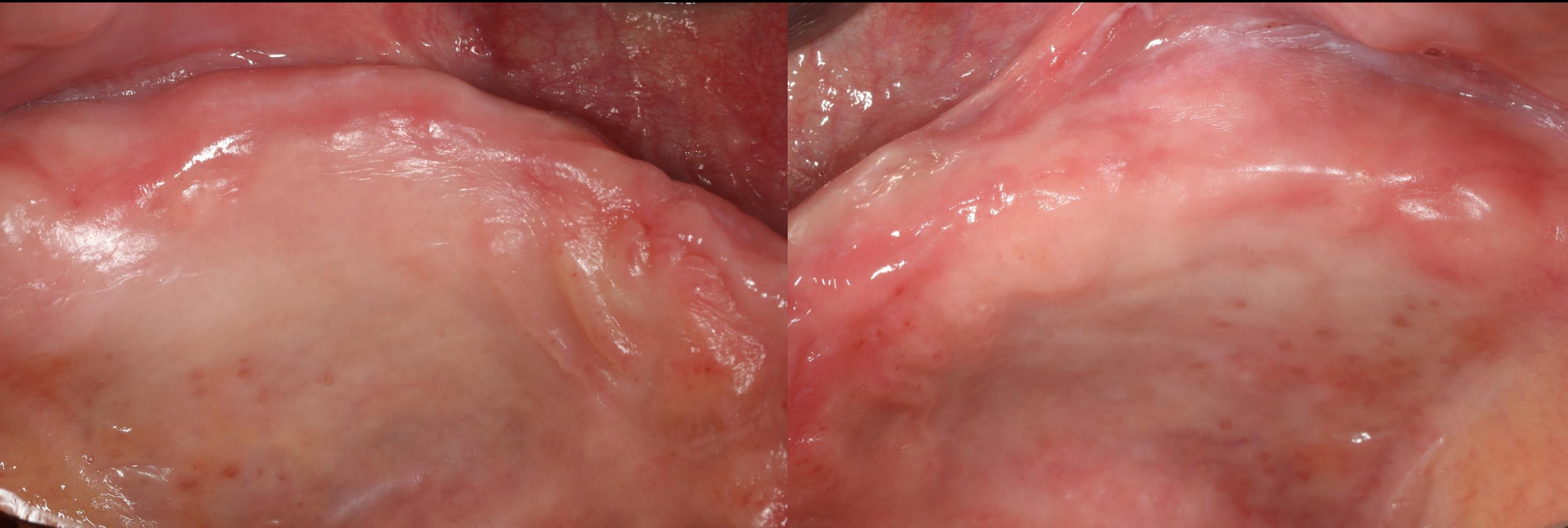

# Duplication Denture Design

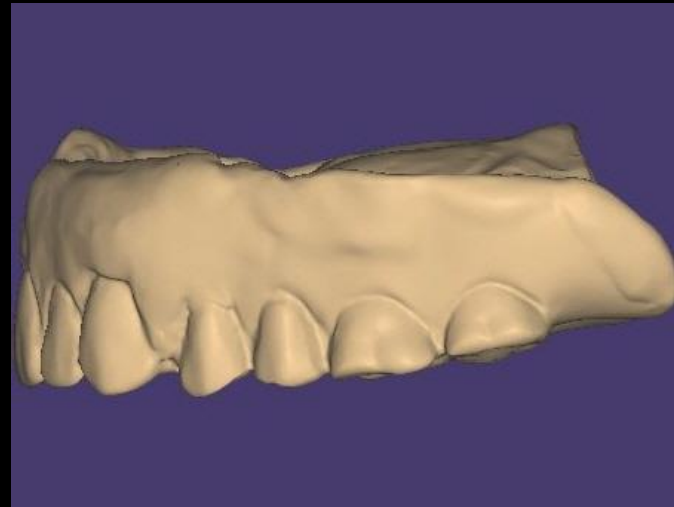
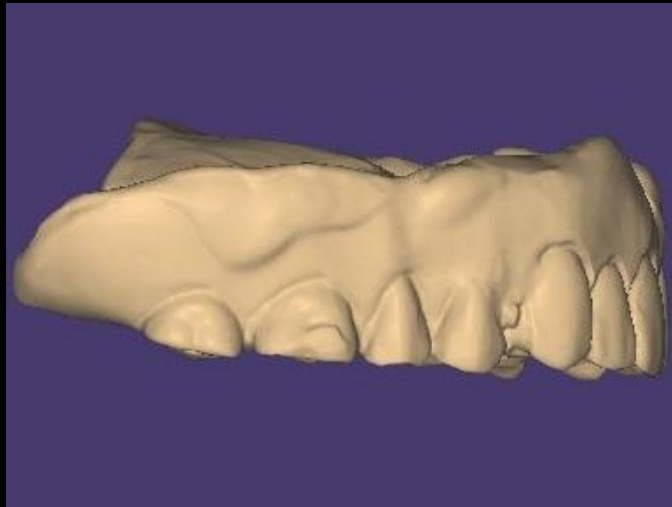
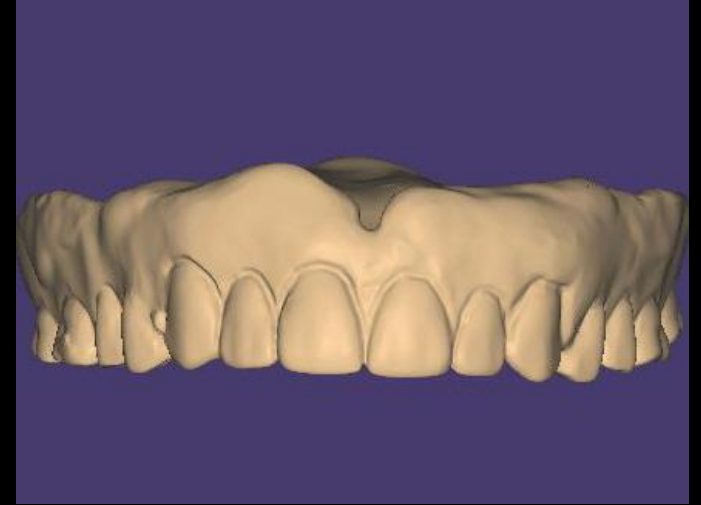
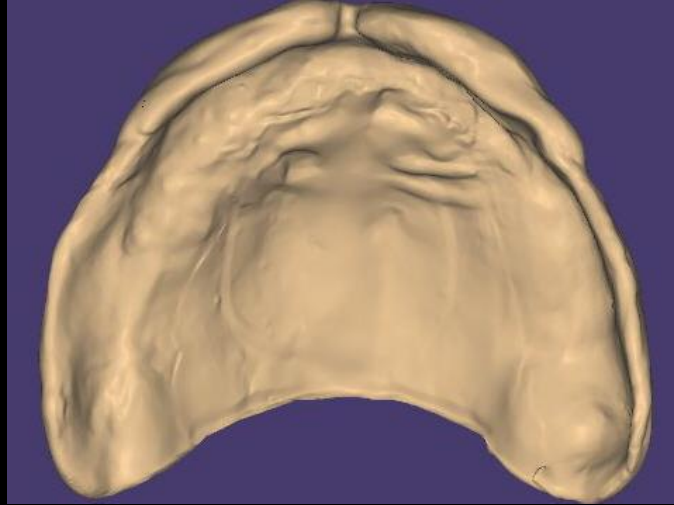
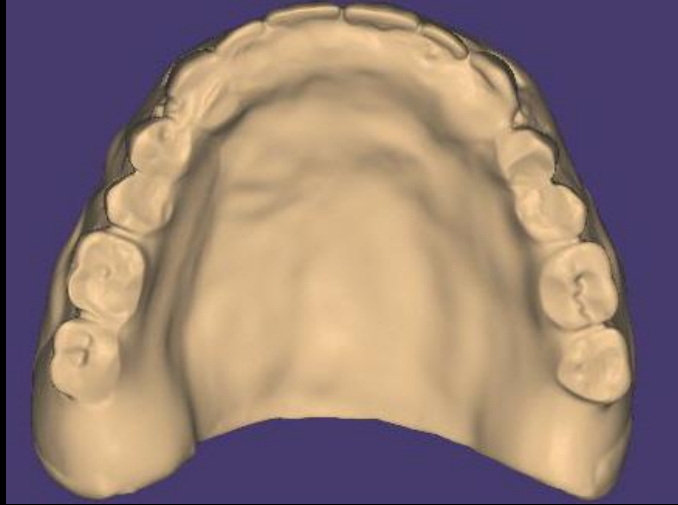

# Duplication Denture (3D Printer)

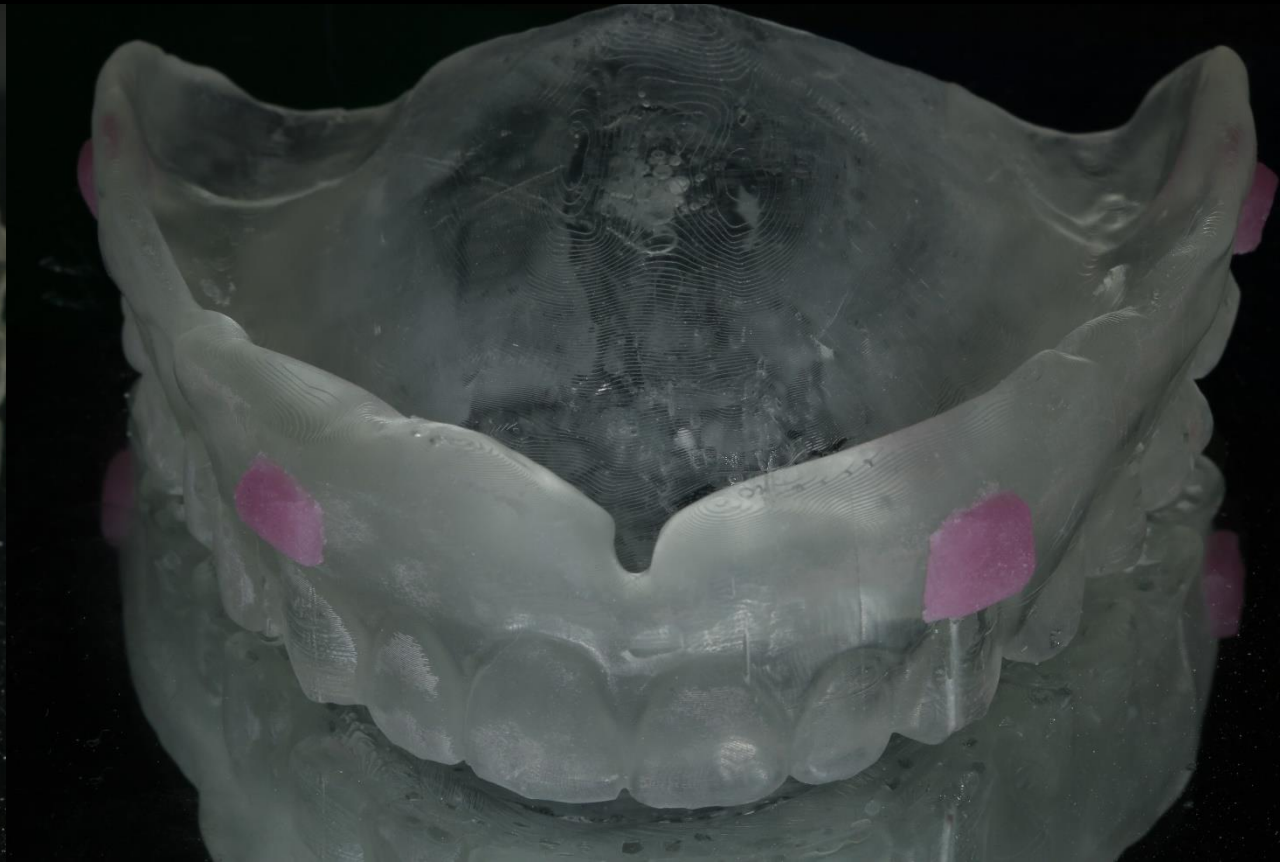

# Duplication Denture adaptation

rainbow 3D Viewer

IMPLANT MPR Cross Report

Curve Info  
W 80mm  
I 0.5mm  
T 0.0mm

김흥수  
MALE  
19610813  
57  
8 [mA]  
94 [kVP]  
CT

Nerve Info  
R 1.0mm

Dis : 2.95 mm

H  
PR  
F

rainbow 3D Viewer

IMPLANT MPR Cross Report

Curve Info  
W 80mm  
I 0.5mm  
T 0.0mm

김흥수  
MALE  
19610813  
57  
8 [mA]  
94 [kVP]  
CT

H A P R F

H A P R F

H A P R F

H A P R F

H A P R F

Nerve Info  
R 1.0mm

Dentium  
For Dentists By Dentists

The interface displays a 3D model of a patient's skull with yellow and red curves overlaid on the upper jaw. The main view is a 3D perspective of the skull. To the right, there are several panels: a 'Curve Info' panel with parameters W (80mm), I (0.5mm), and T (0.0mm); a patient information panel with details for 김흥수 (Kim Heung-su), a 57-year-old male, including his ID (19610813), scan parameters (8 mA, 94 kVp), and modality (CT); and a 2D view of an axial CT slice showing the curves in the context of the skull. Below the main view, there are three sagittal CT slices. The leftmost sagittal view shows a 'Nerve Info' panel with a value of 1.0mm. The middle and right sagittal views show a distance measurement of 4.35 mm. The interface includes various navigation and control icons on the right side, such as zoom, pan, and reset buttons.

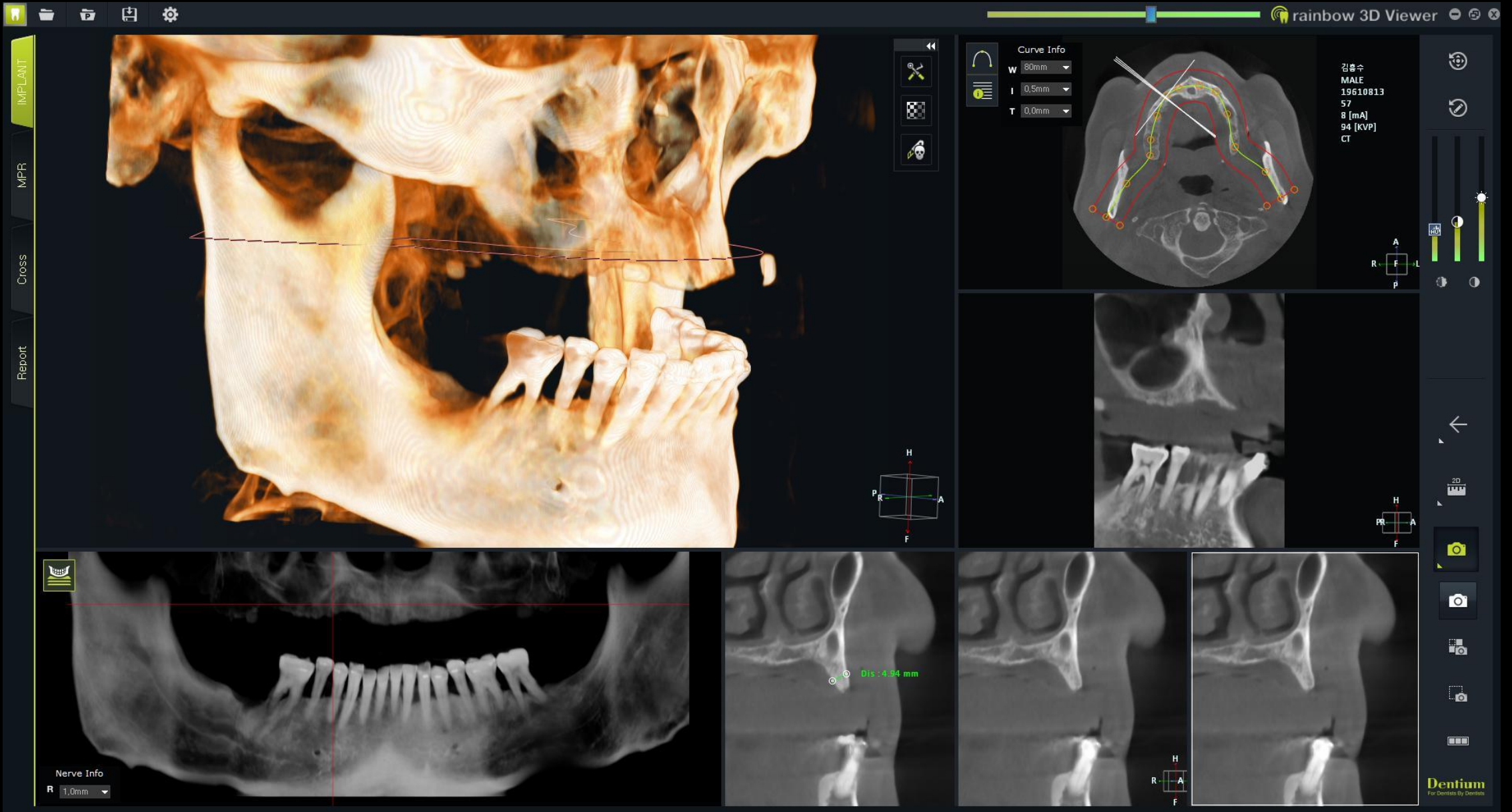

- Top Left:** Navigation icons (Home, Delete, Copy, Paste, Settings) and a vertical menu with 'IMPLANT', 'MPR', 'Cross', and 'Report' options.
- Top Right:** 'Curve Info' panel with settings for W (80mm), I (0.5mm), and T (0.0mm). Below it is a 'Curve Info' table:

W	I	T
80mm	0.5mm	0.0mm

Next to it is a patient information panel:

김흥수
MALE
19610813
57
8 [mA]
94 [KVP]
CT
- Right Side:** A series of vertical sliders for adjusting the 3D model's appearance and a '2D' button.
- Bottom Left:** A 'Nerve Info' panel with a dropdown menu set to 'R' and a value of '1.0mm'. Below it is a 2D axial CT slice of the skull.
- Bottom Middle:** A 3D coordinate system with axes labeled H (Head), A (Anterior), F (Foot), and R (Right).
- Bottom Right:** A series of sagittal CT slices showing the jawbone. One slice has a green measurement label 'Dis - 5.39 mm'. A 3D coordinate system with axes labeled H, R, A, and F is also present.
- Bottom Far Right:** A vertical toolbar with icons for camera, zoom, and other functions, and the 'Dentium' logo.

- Top Bar:** rainbow 3D Viewer logo and window controls.
- Left Panel:** Navigation and analysis tools including IMPLANT, MPR, Cross, Report, and a settings gear.
- Curve Info Panel:** Parameters for a selected curve: W: 80mm, I: 0.5mm, T: 0.0mm.
- Top Right Panel:** Patient information: 김흥수, MALE, 19610813, 57, 8 [mA], 94 [kVP], CT. Includes a directional crosshair (A, P, R, L).
- Bottom Left Panel:** Nerve Info panel showing a measurement of 1.0mm.
- Bottom Right Panel:** A grid of axial, sagittal, and coronal CT slices. One sagittal slice shows a measurement of Dis: 6.38 mm. Includes a directional crosshair (H, L, P, F).
- Right Panel:** A vertical toolbar with various icons for navigation and analysis.

rainbow 3D Viewer

IMPLANT MPR Cross Report

Curve Info  
W 80mm  
I 0.5mm  
T 0.0mm

김흥수  
MALE  
19610813  
57  
8 [mA]  
94 [kVP]  
CT

Dis : 5.82 mm

Nerve Info  
R 1.0mm

Dentium  
For Dentists By Dentists

rainbow 3D Viewer

IMPLANT MPR Cross Report

Curve Info  
W: 80mm  
I: 0.5mm  
T: 0.0mm

김흥수  
MALE  
19610813  
57  
8 [mA]  
94 [KVP]  
CT

Nerve Info  
R: 1.0mm

Djs: 3.03 mm

Dentium  
For Dentists By Dentists

- Top Bar:** rainbow 3D Viewer logo and window controls.
- Left Panel:** Navigation and tool options including IMPLANT, MPR, Cross, Report, and a home button.
- Top-Right Panel:** Curve Info with parameters: W: 80mm, I: 0.5mm, T: 0.0mm. It also displays patient information: 김흥수, MALE, 19610813, 57, 8 [mA], 94 [KVP], CT. A directional crosshair (A, P, R, L) is visible.
- Bottom-Left Panel:** Nerve Info with a dropdown menu set to R 1.0mm.
- Bottom-Right Panel:** A series of axial and sagittal CT slices. One slice shows a measurement of Dis: 1.25 mm. A directional crosshair (H, F, P) is present.
- Right Panel:** A vertical toolbar with various icons for navigation and viewing, including a camera icon and a 2D/3D toggle.

# Intra Oral Scanning

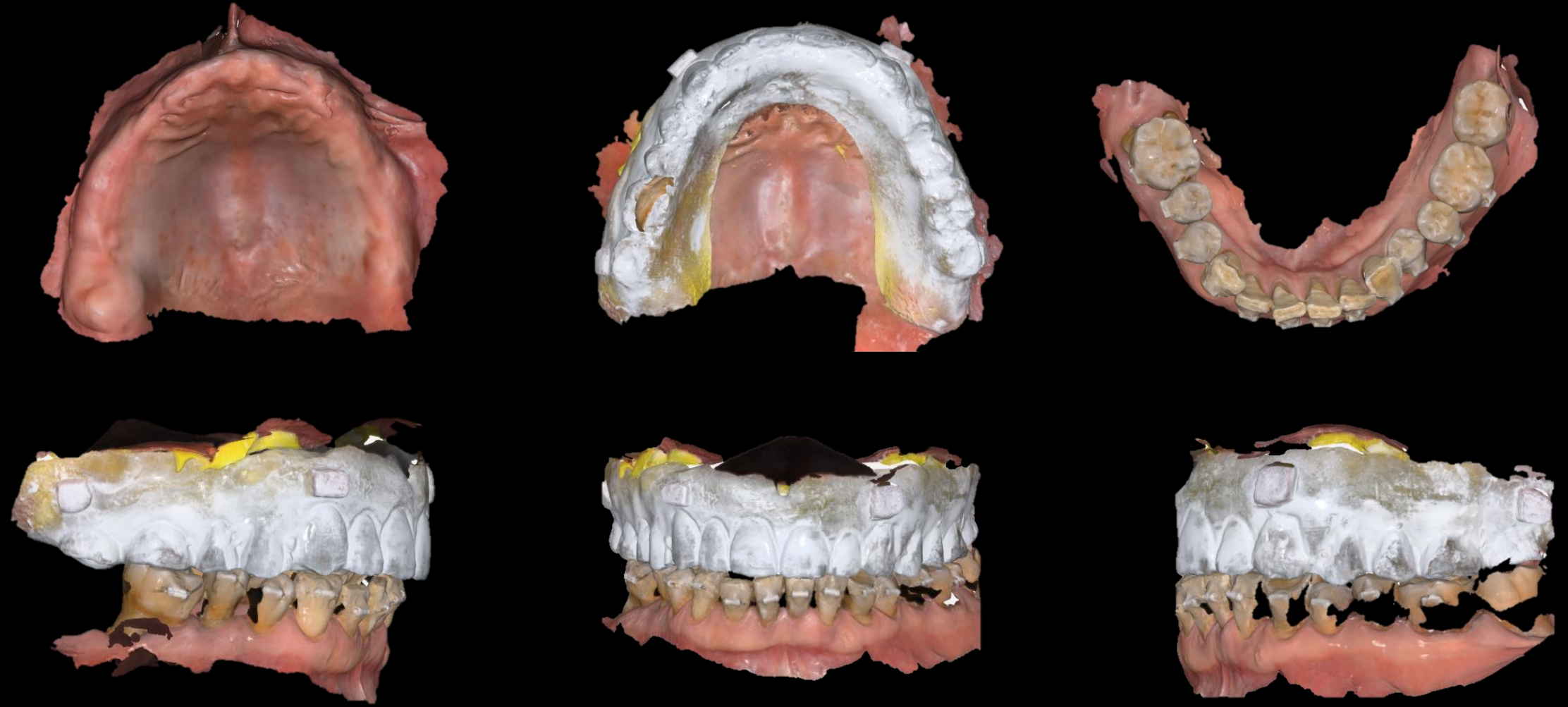

# Digital Guide (Planning)

# Digital Guide (Intra oral Scanning Data)

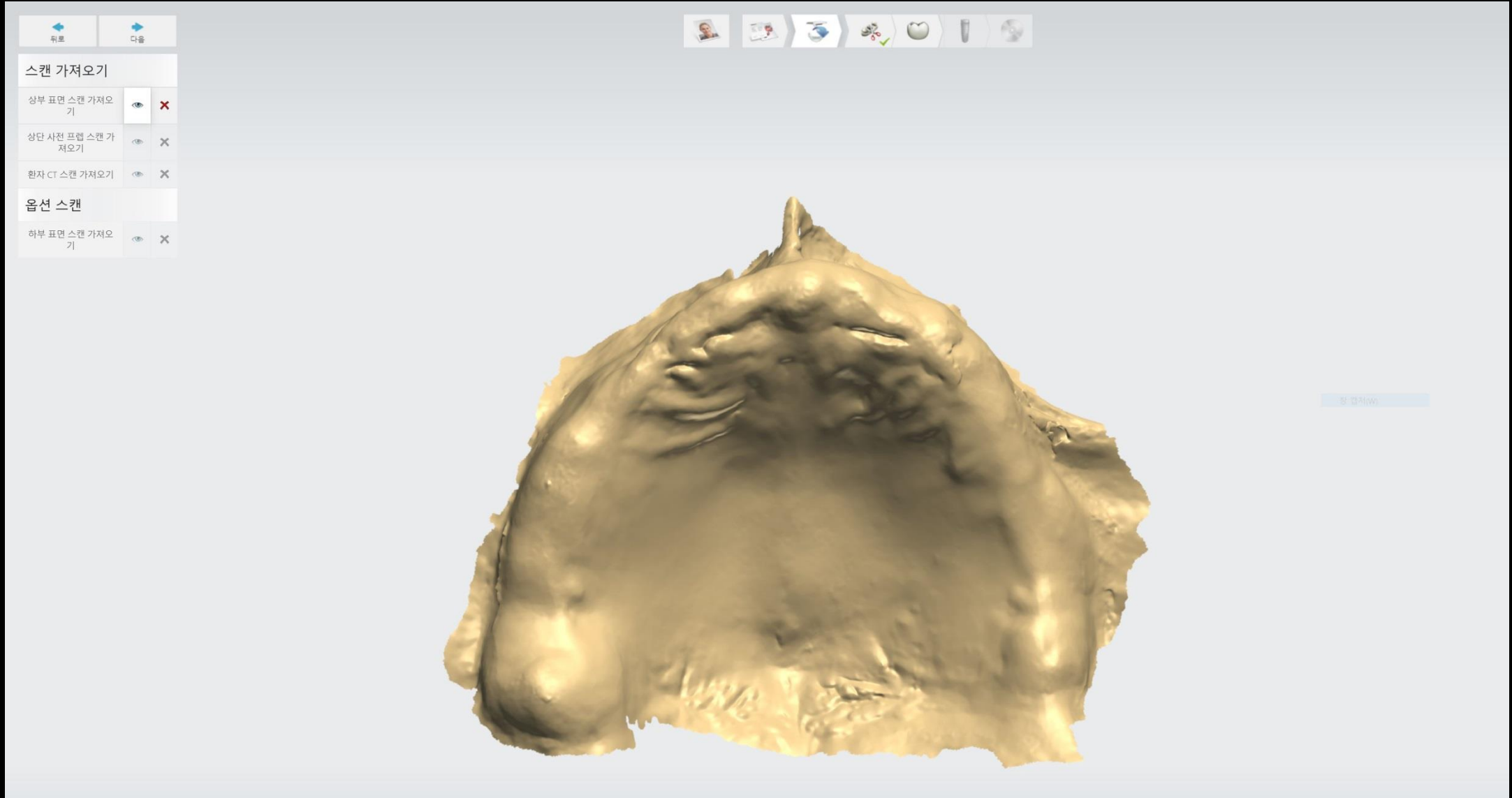

# Digital Guide (Duplication Denture Scanning Data)

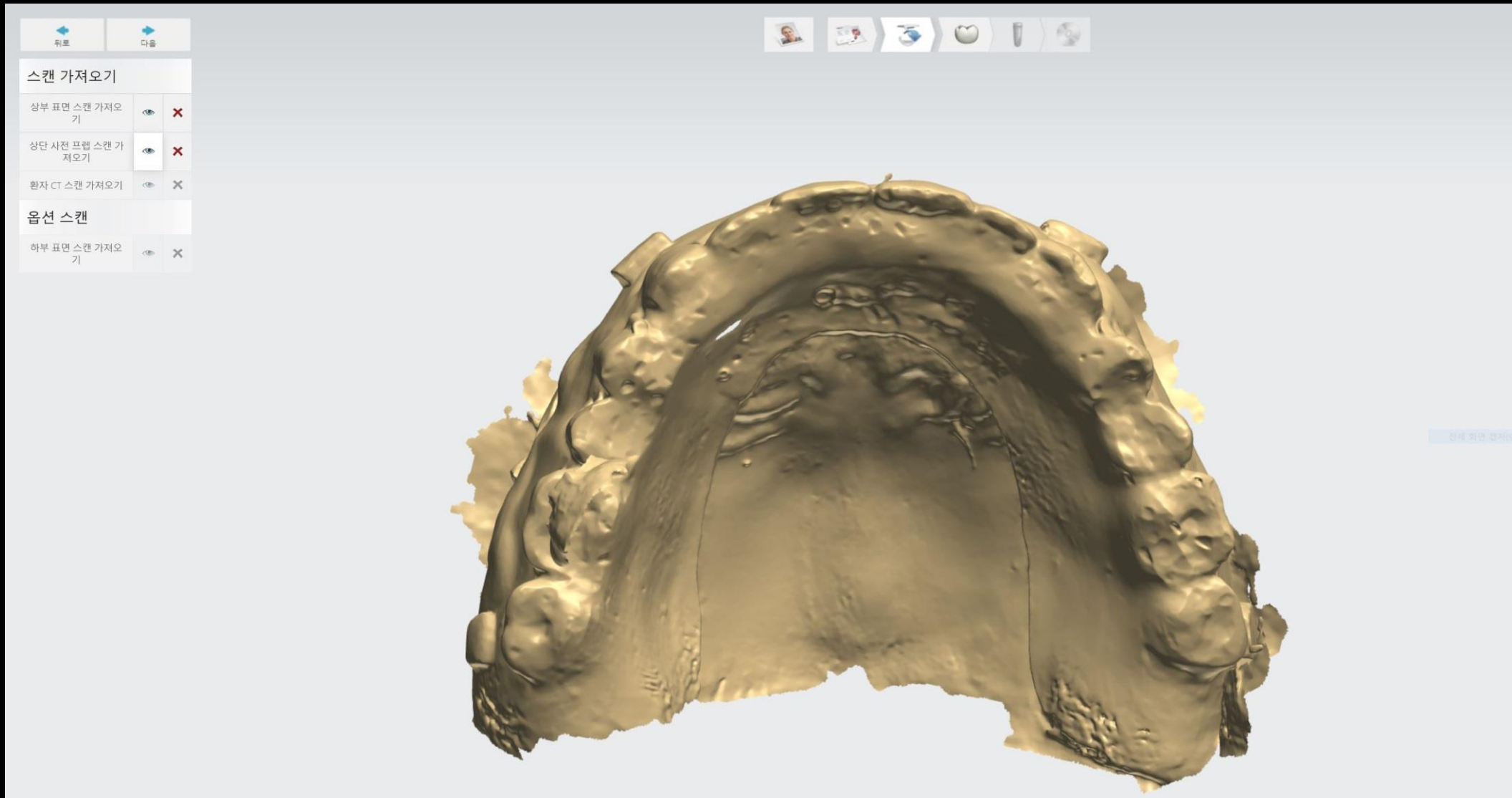

# Digital Guide (3 Point Merging)

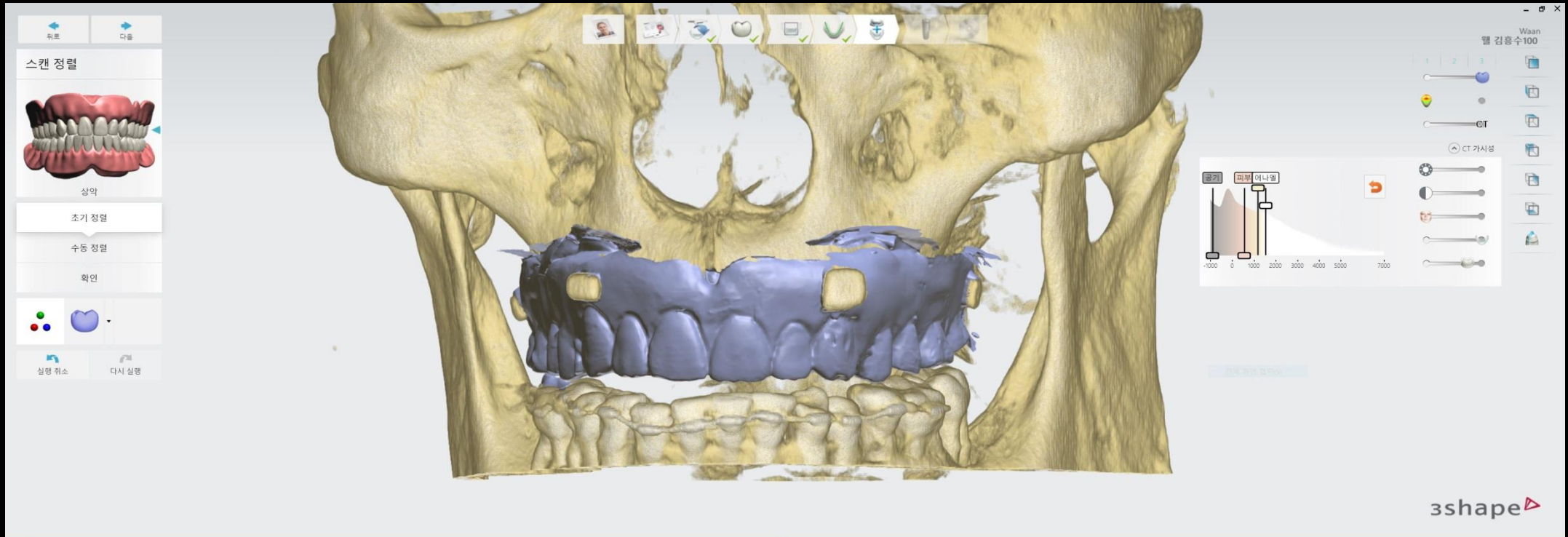

3shape

CT - 3D

표면 스캔 - 3D

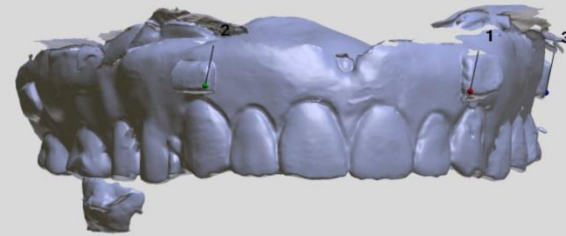

# Digital Guide (Merging)

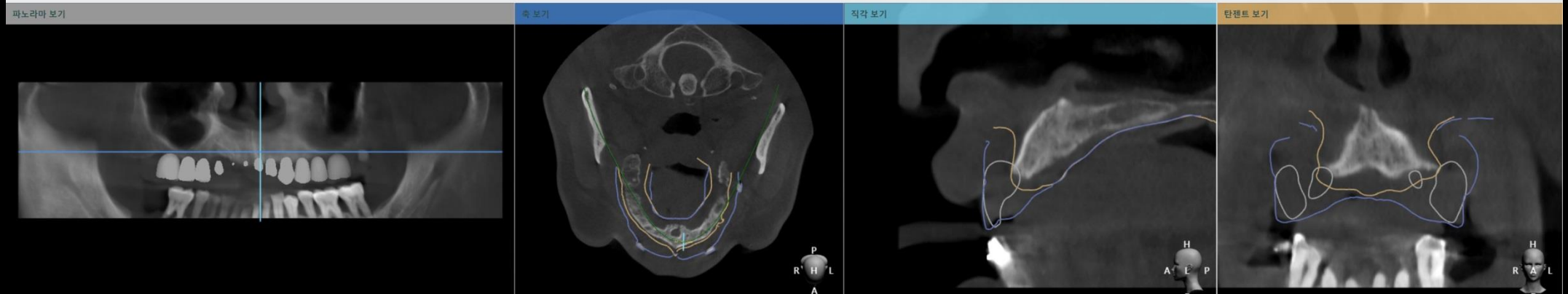
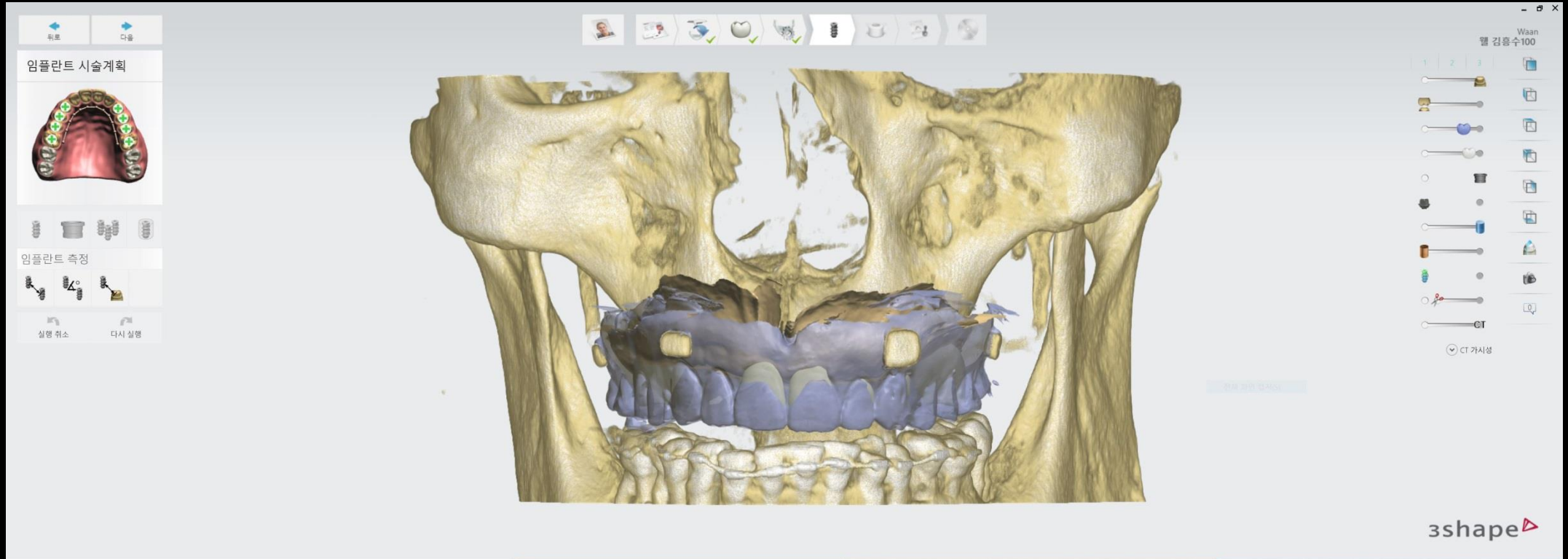

# Digital Guide (Set-up)

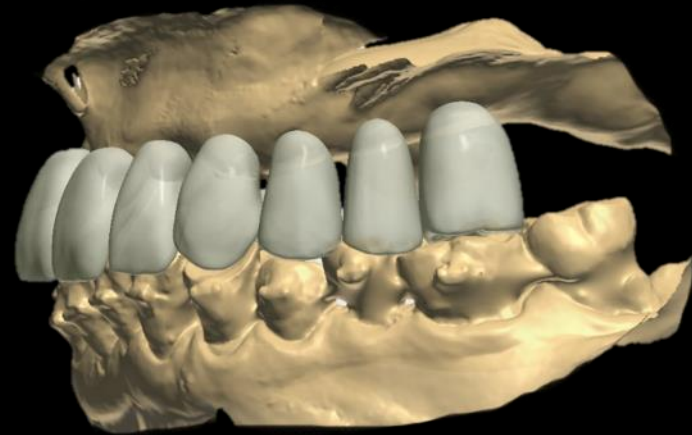
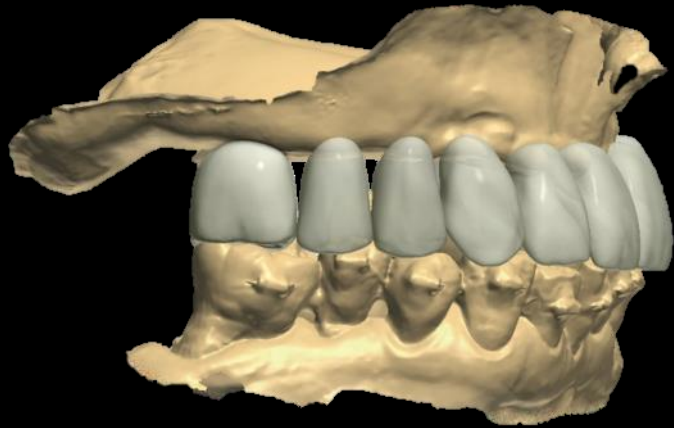
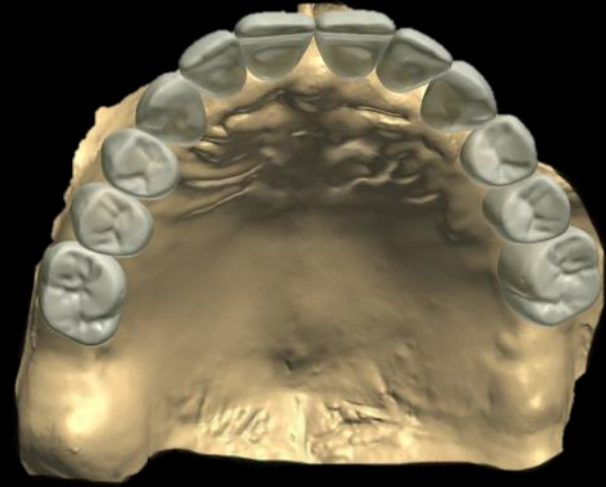

# Digital Guide (#11 Implant Planning)

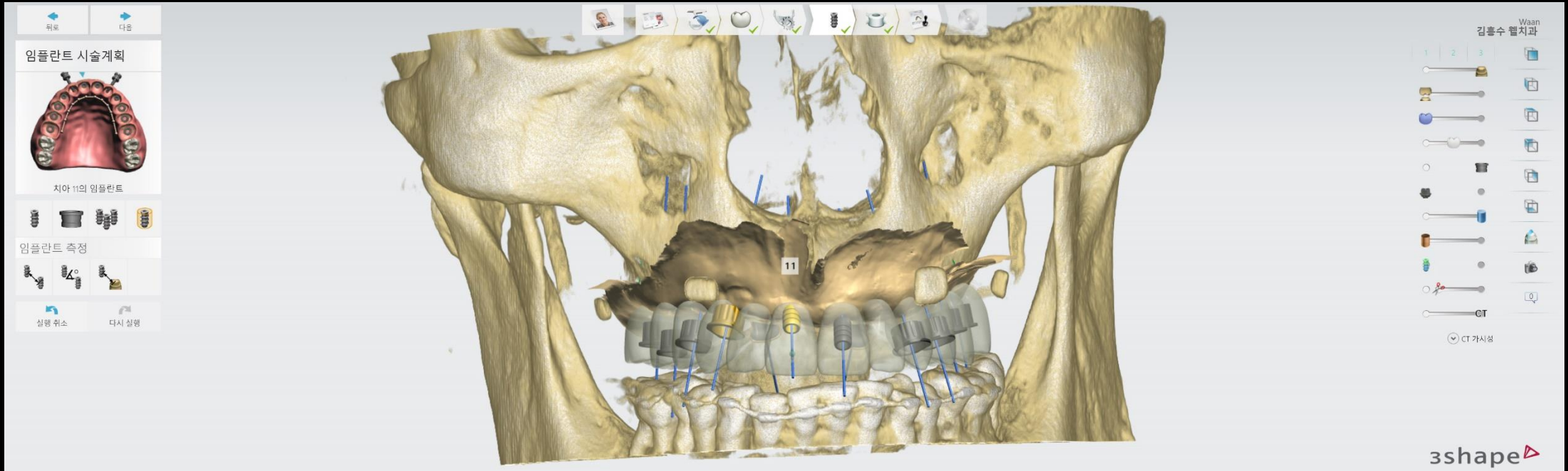

파노라마 보기

측 보기

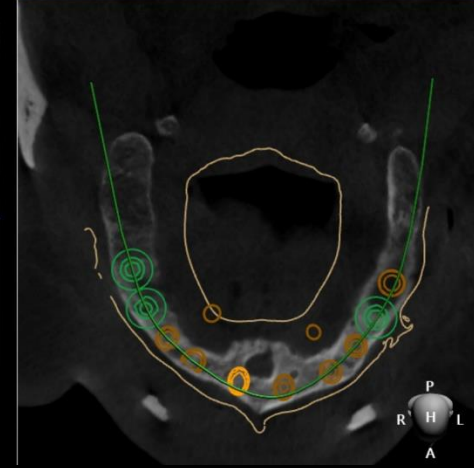

임플란트 정렬됨: 90°

임플란트 정렬됨: 0°

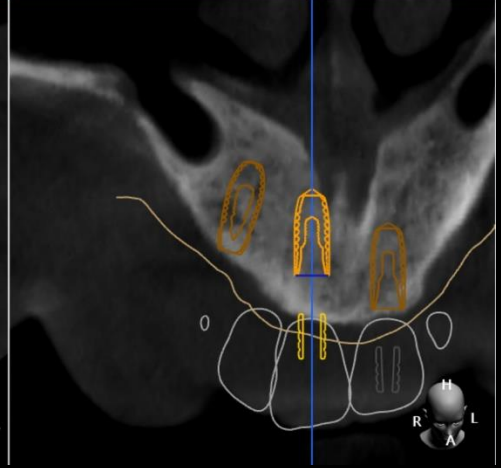

# Digital Guide (#13 Implant Planning)

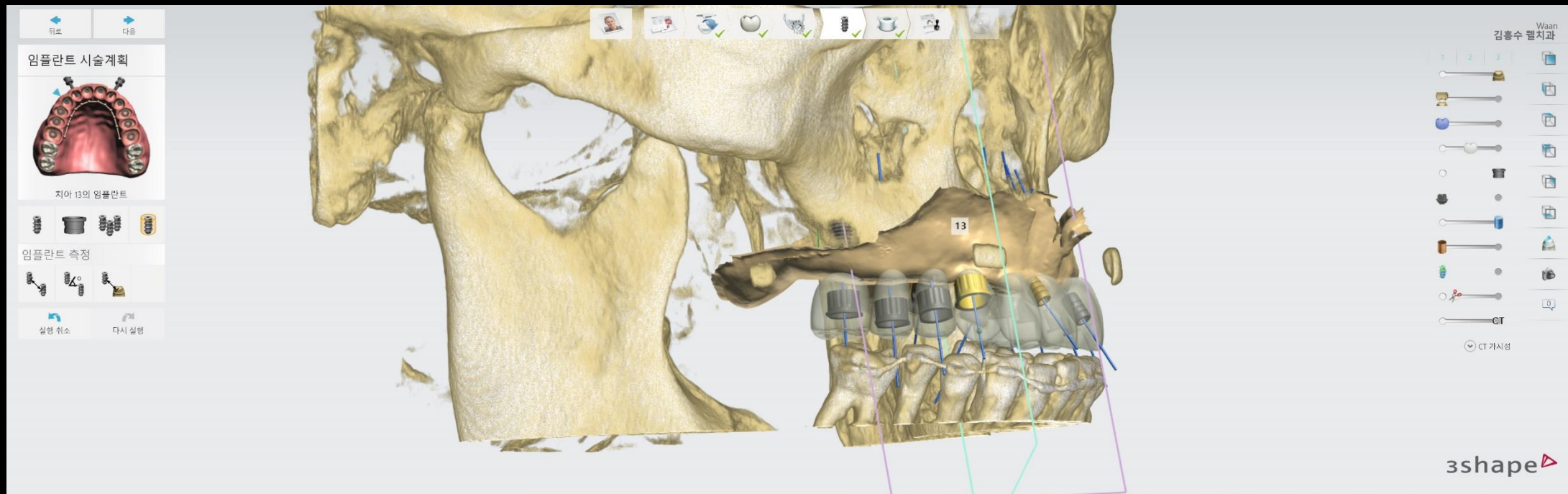

파노라마 보기

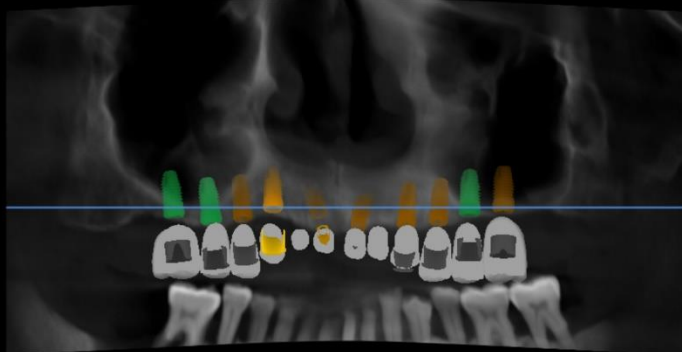

측 보기

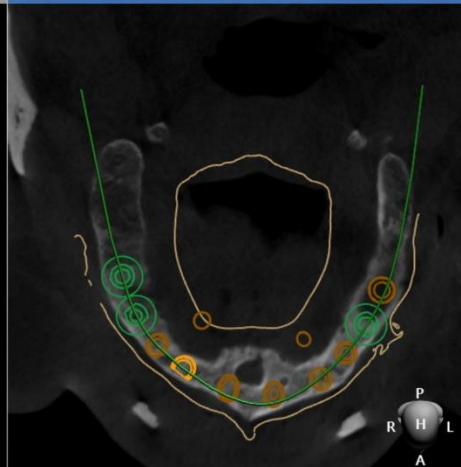

이플란트 정렬됨: 90°

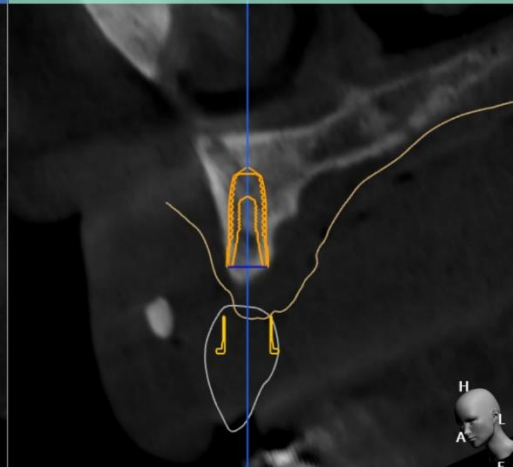

이플란트 정렬됨: 0°

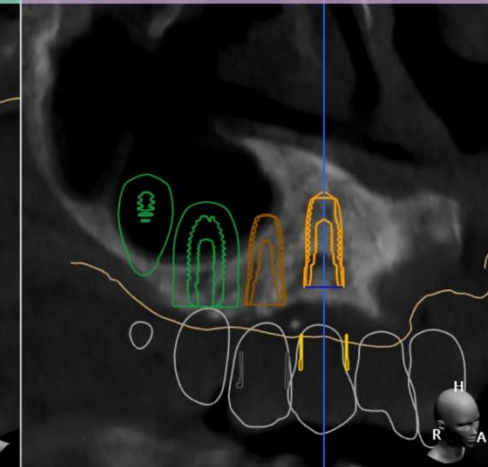

# Digital Guide (#14 Implant Planning)

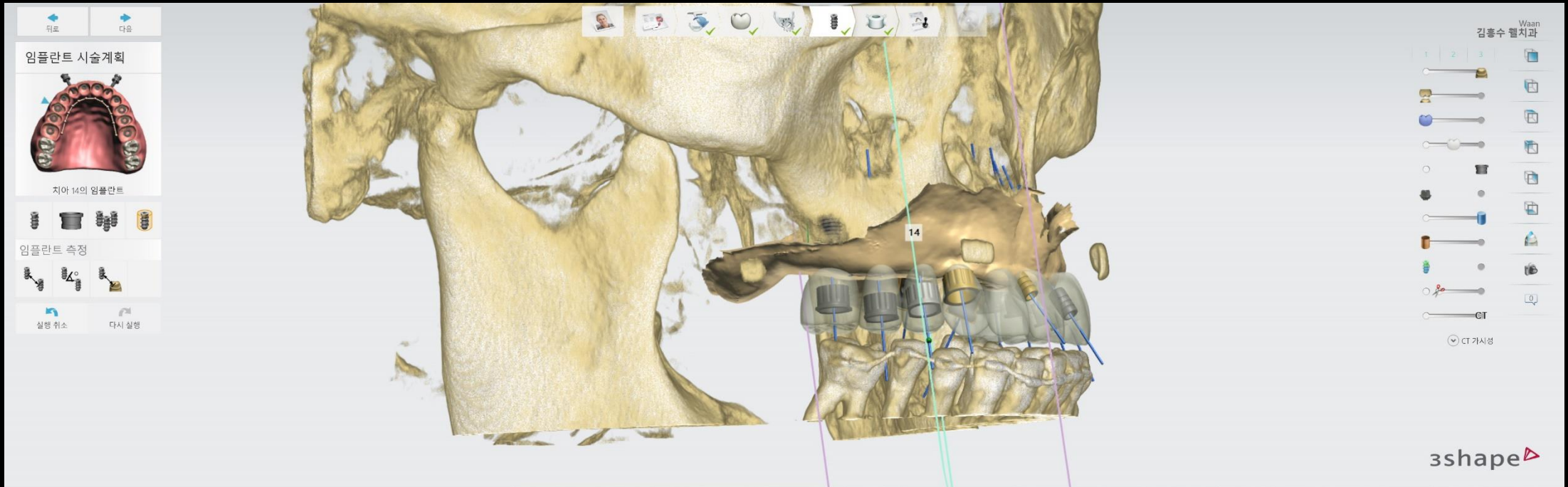

파노라마 보기

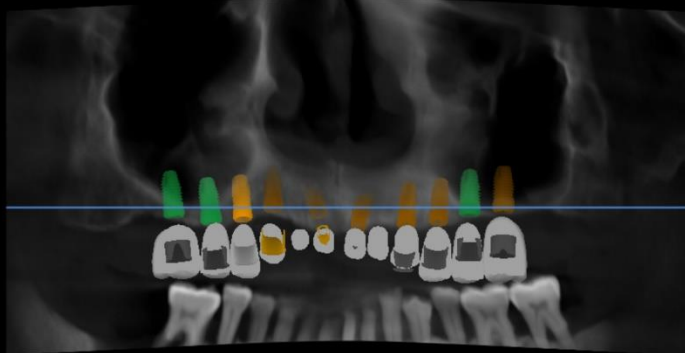

측 보기

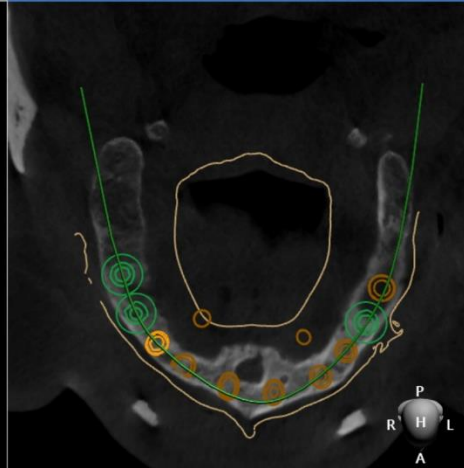

임플란트 정렬됨: 90°

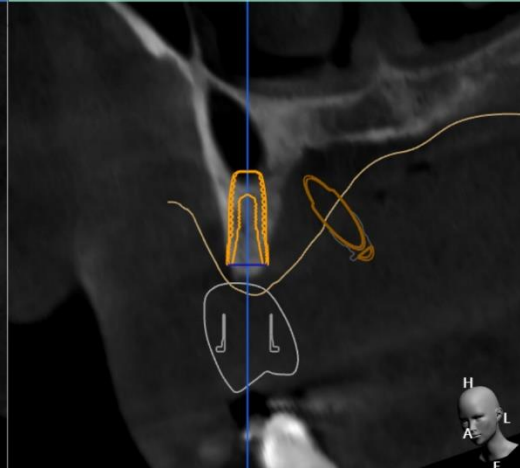

임플란트 정렬됨: 0°

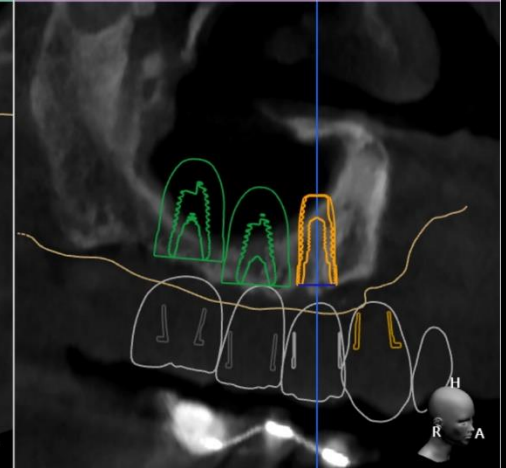

# Digital Guide (#15 Implant Planning)

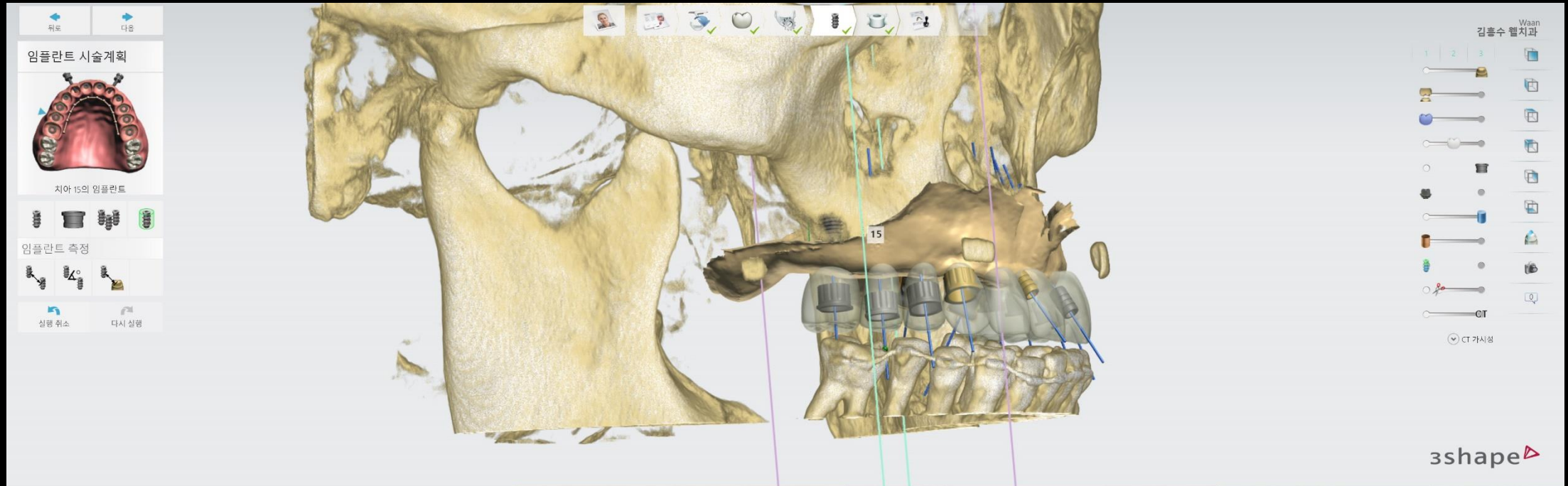

파노라마 보기

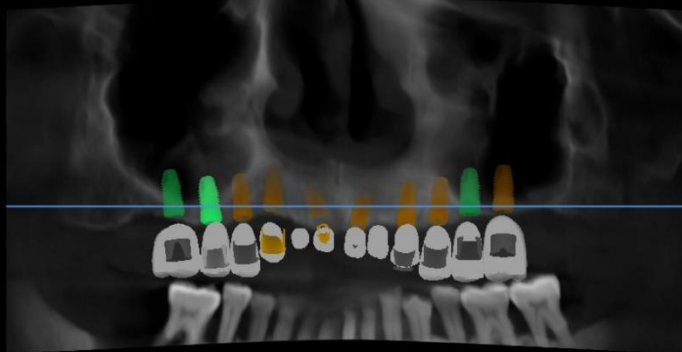

측 보기

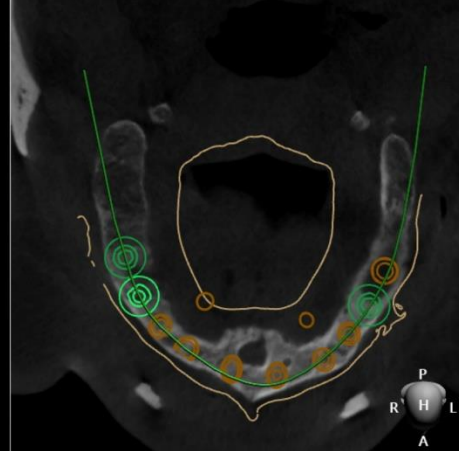

임플란트 정렬됨: 90°

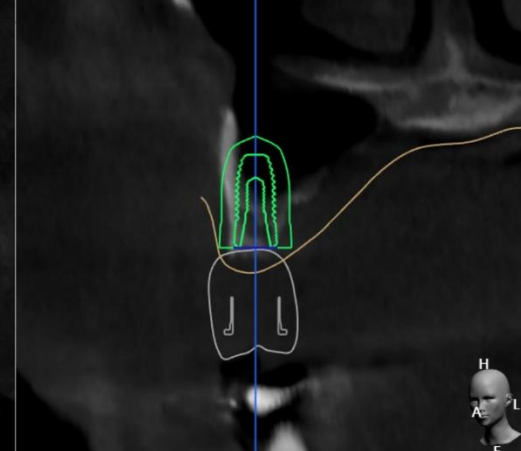

임플란트 정렬됨: 0°

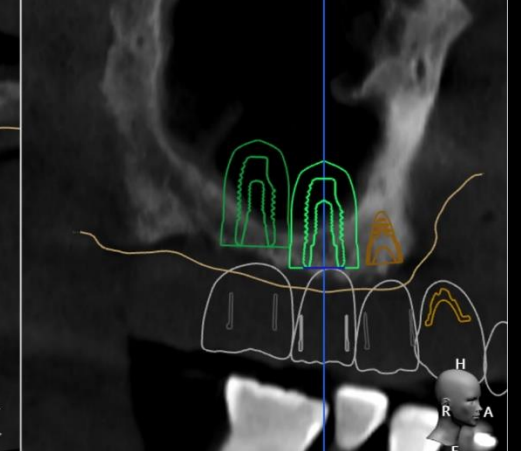

# Digital Guide (#16 Implant Planning)

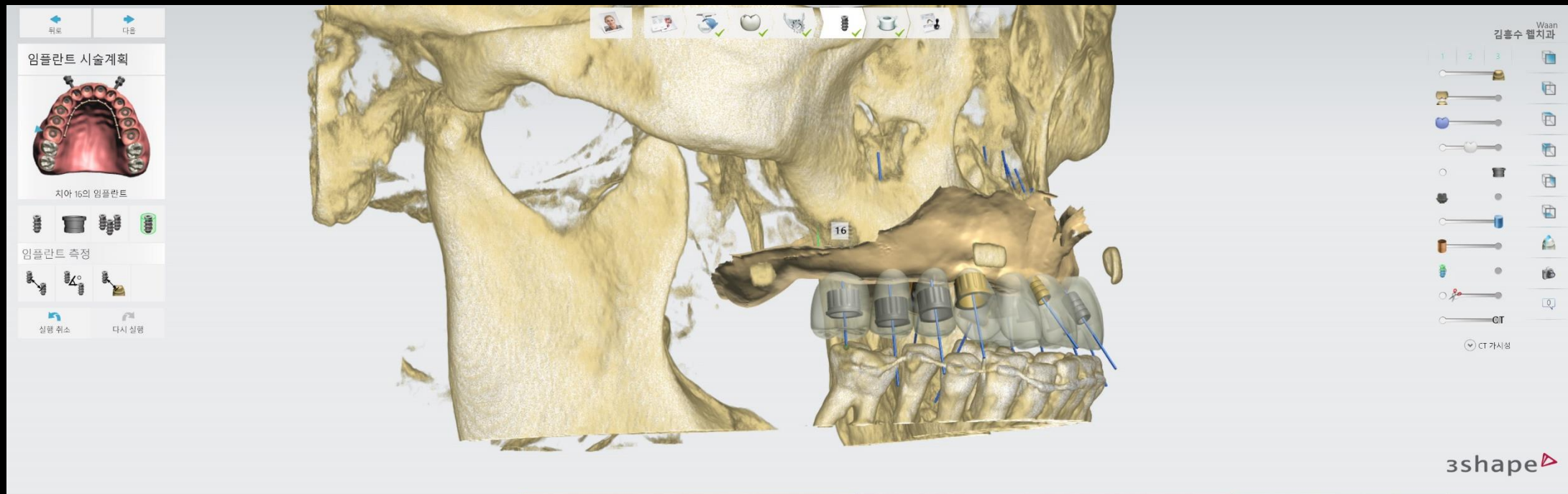

파노라마 보기

측 보기

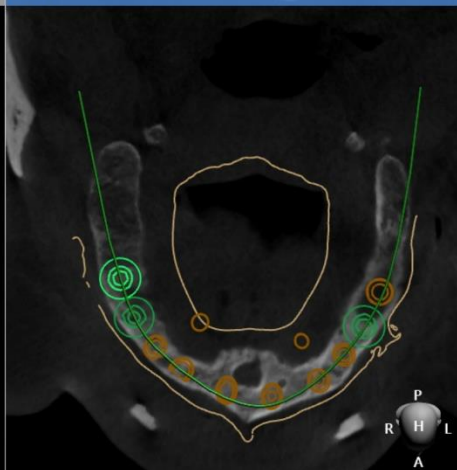

임플란트 정렬됨: 90°

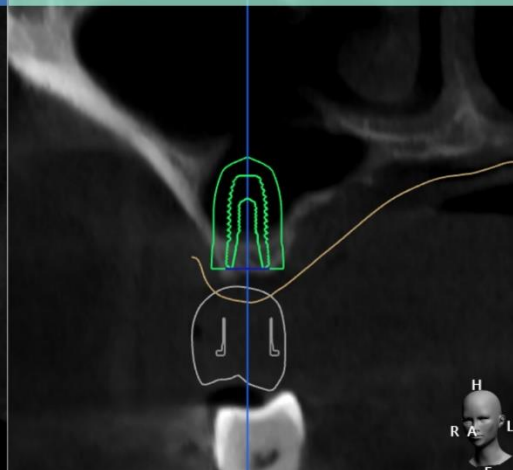

임플란트 정렬됨: 0°

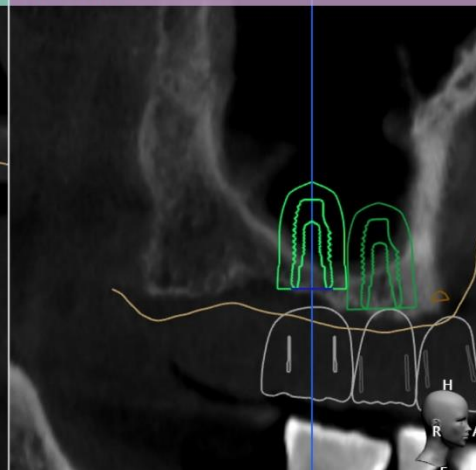

# Digital Guide (#21 Implant Planning)

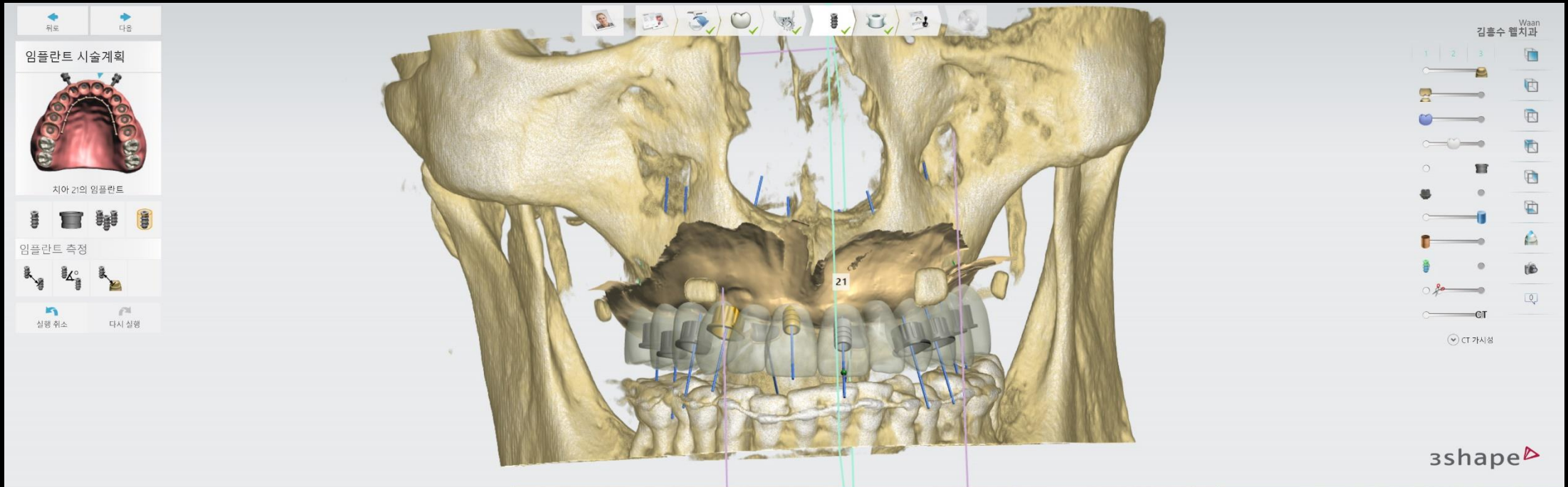

파노라마 보기

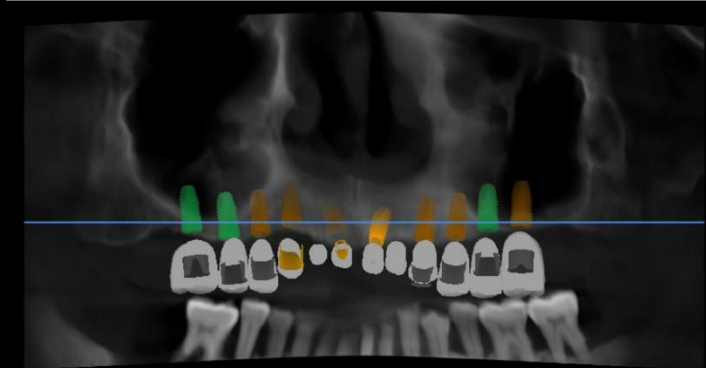

측 보기

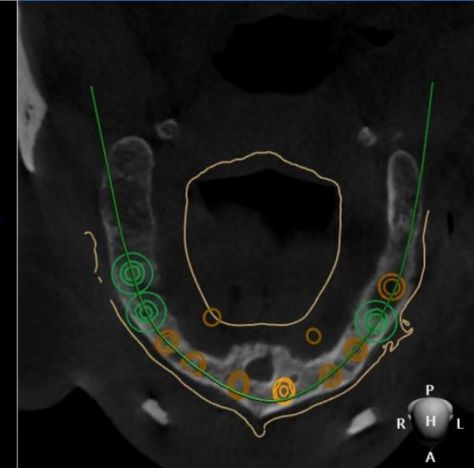

임플란트 정렬됨: 90°

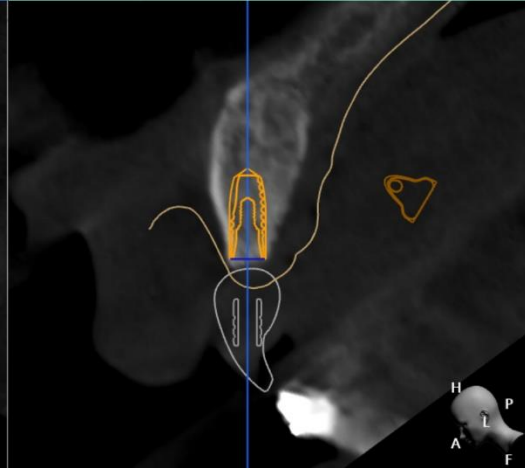

임플란트 정렬됨: 0°

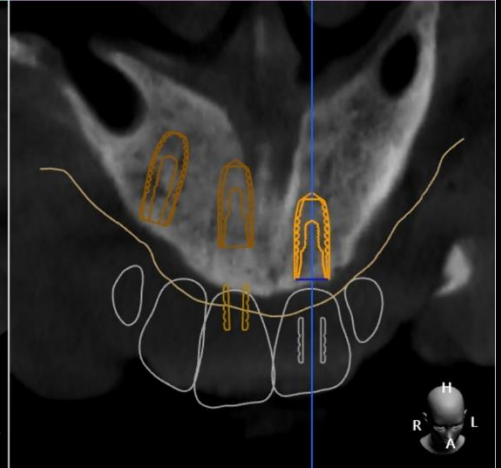

# Digital Guide (#23 Implant Planning)

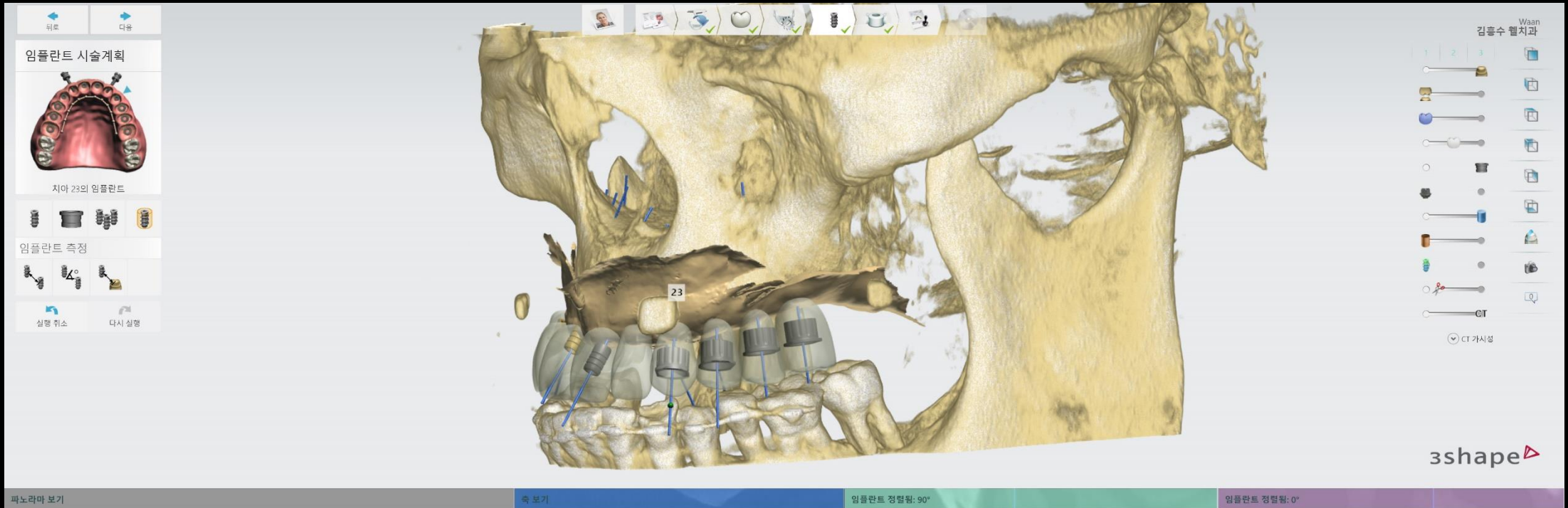

파노라마 보기

측 보기

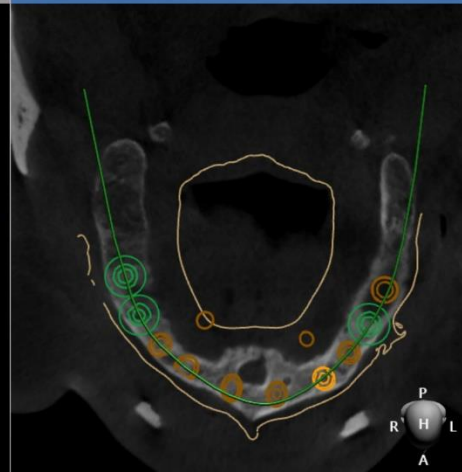

임플란트 정렬됨: 90°

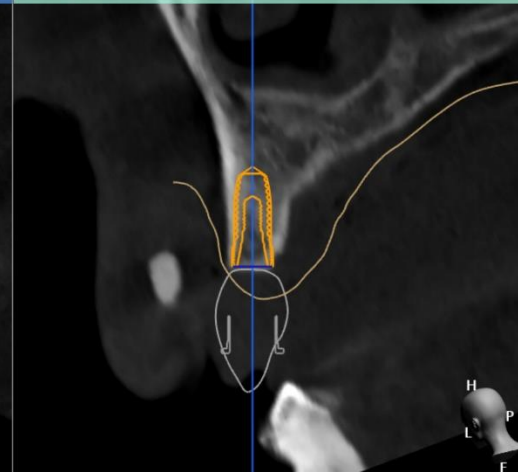

임플란트 정렬됨: 0°

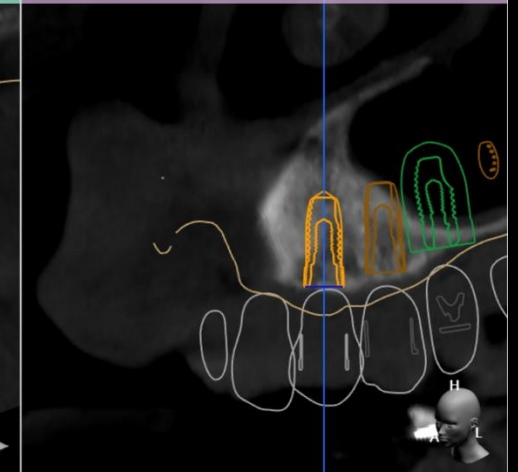

# Digital Guide (#24 Implant Planning)

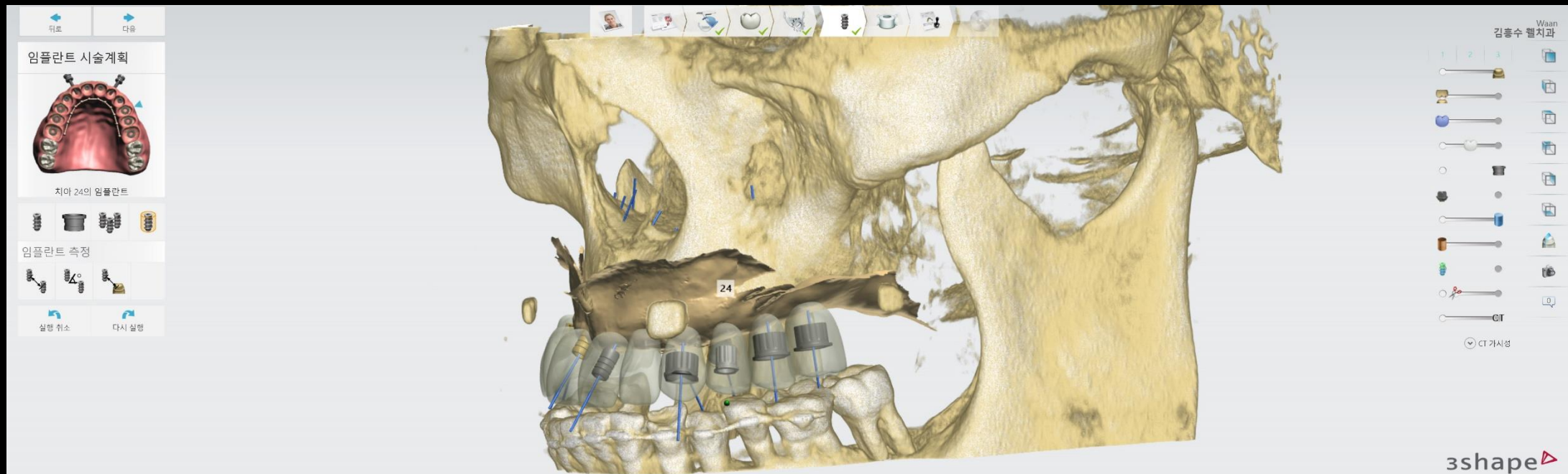

파노라마 보기

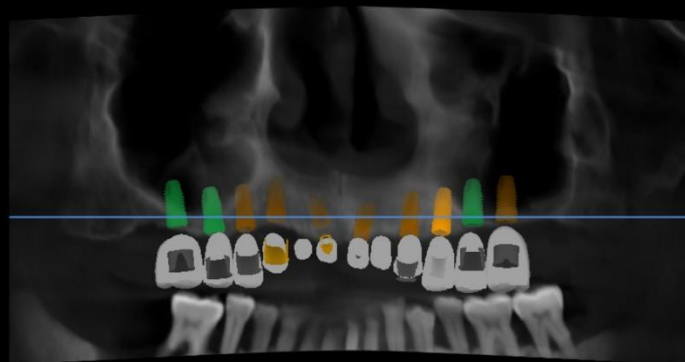

측면기

임플란트 정렬됨: 90°

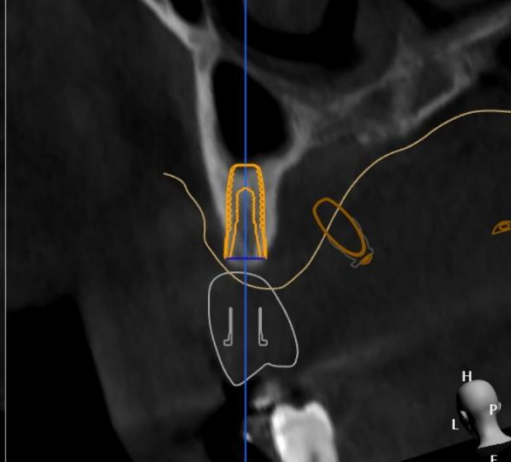

임플란트 정렬됨: 0°

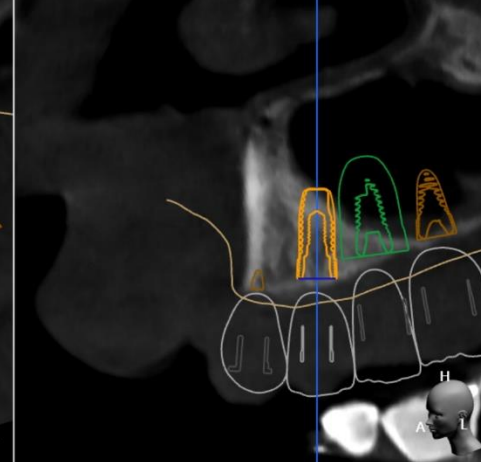

# Digital Guide (#25 Implant Planning)

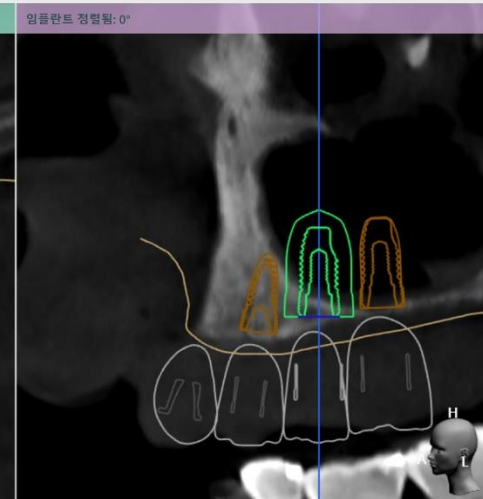
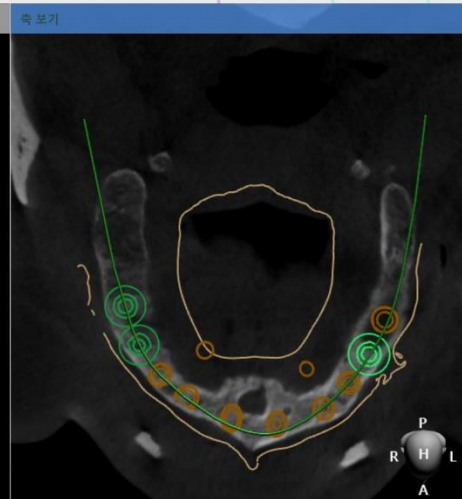
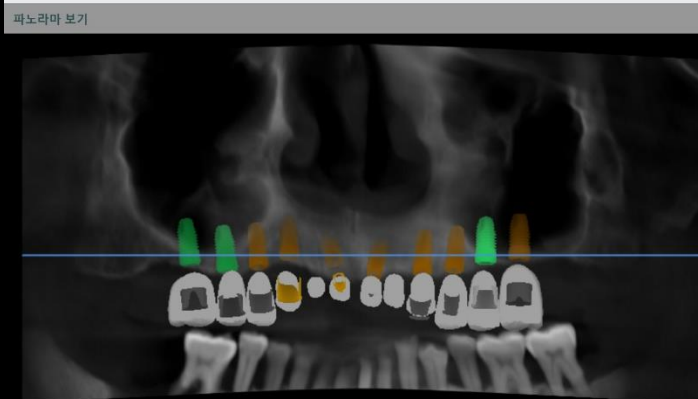
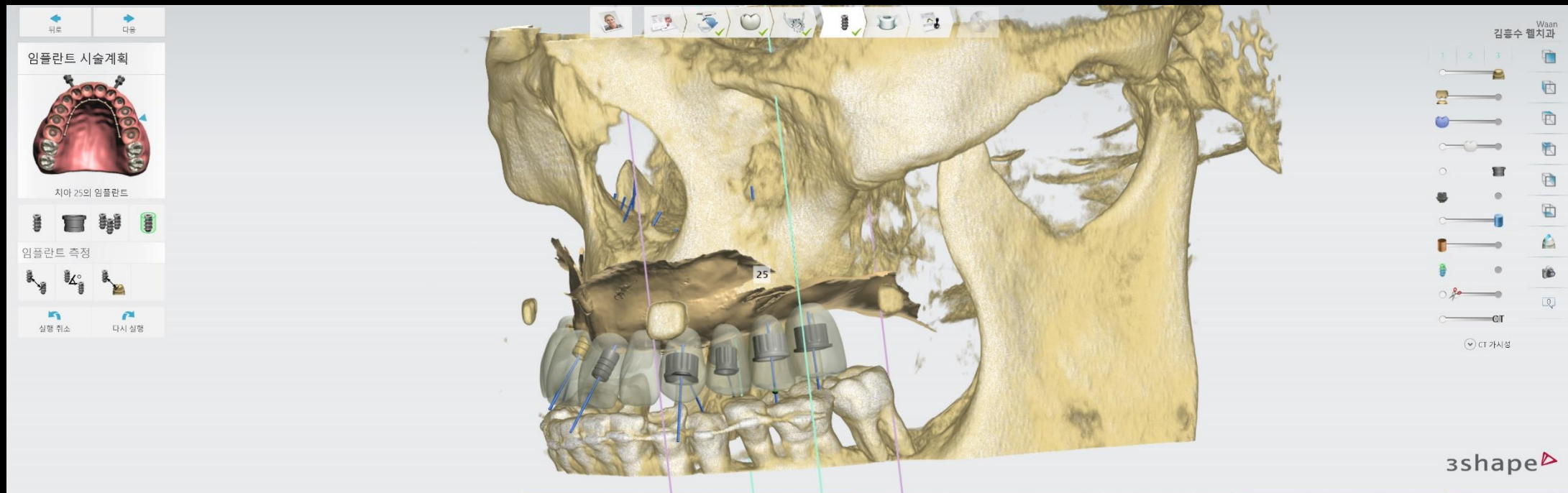

# Digital Guide (#26 Implant Planning)

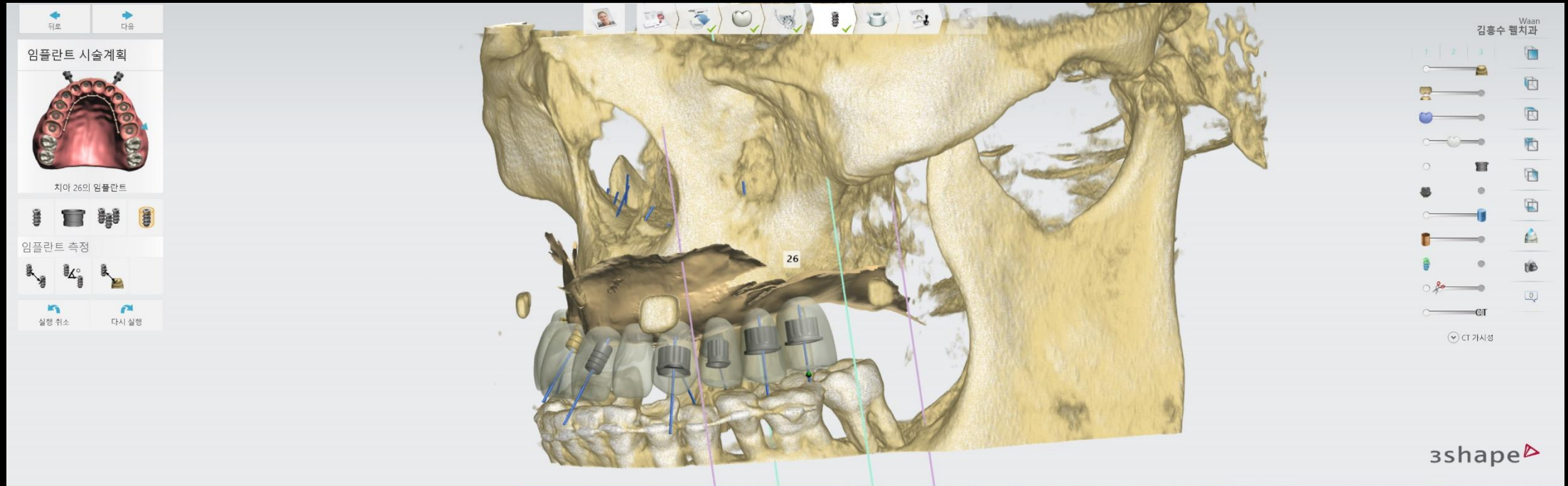

파노라마 보기

측 보기

임플란트 정렬됨: 90°

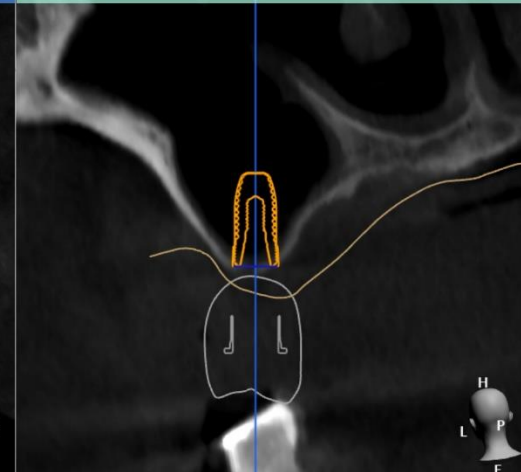

임플란트 정렬됨: 0°

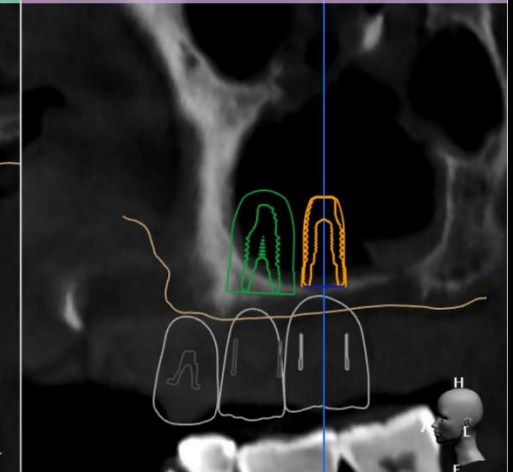

# Digital Guide (Anchor Planning)

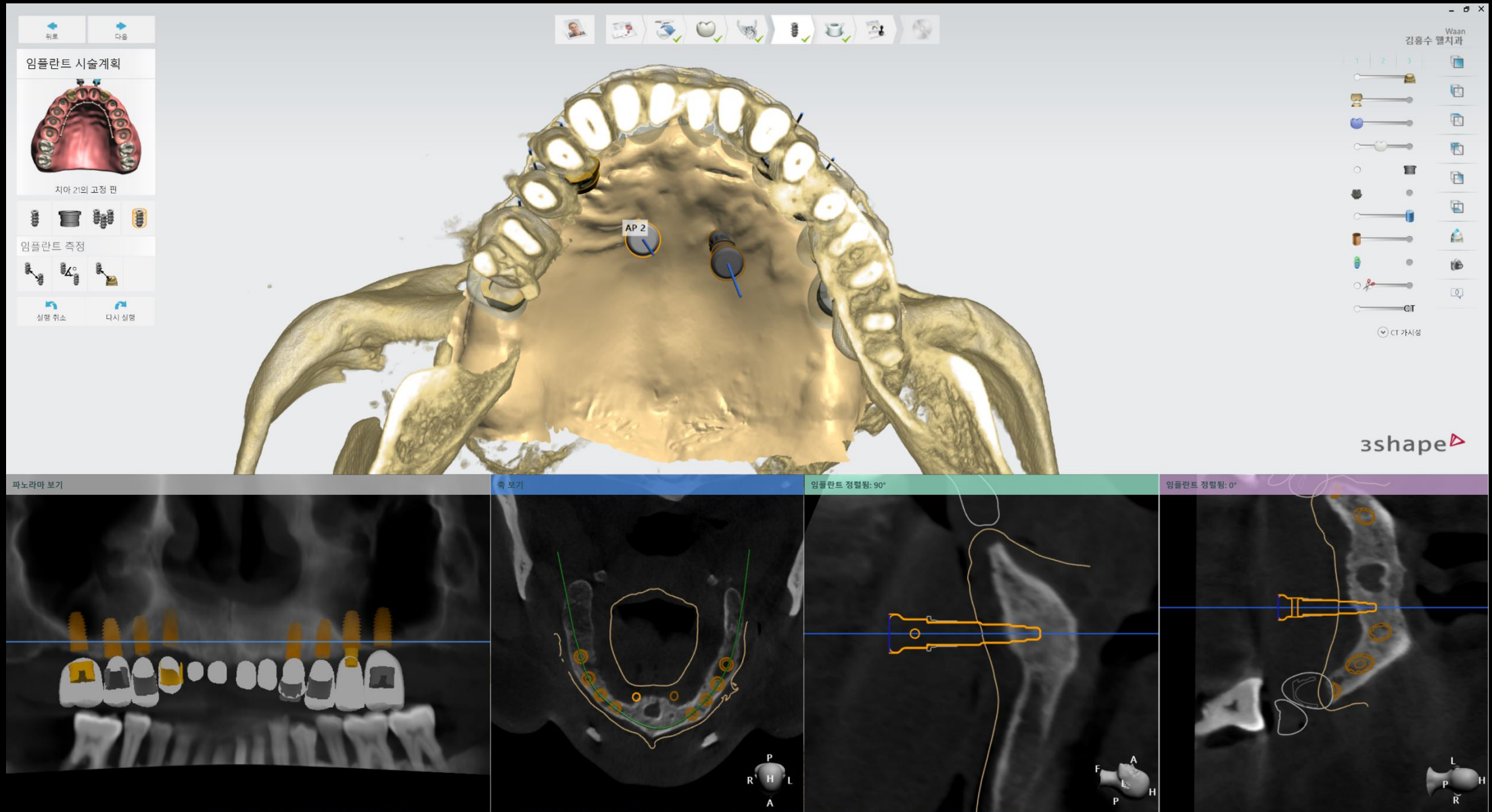

# Digital Guide (Anchor Planning)

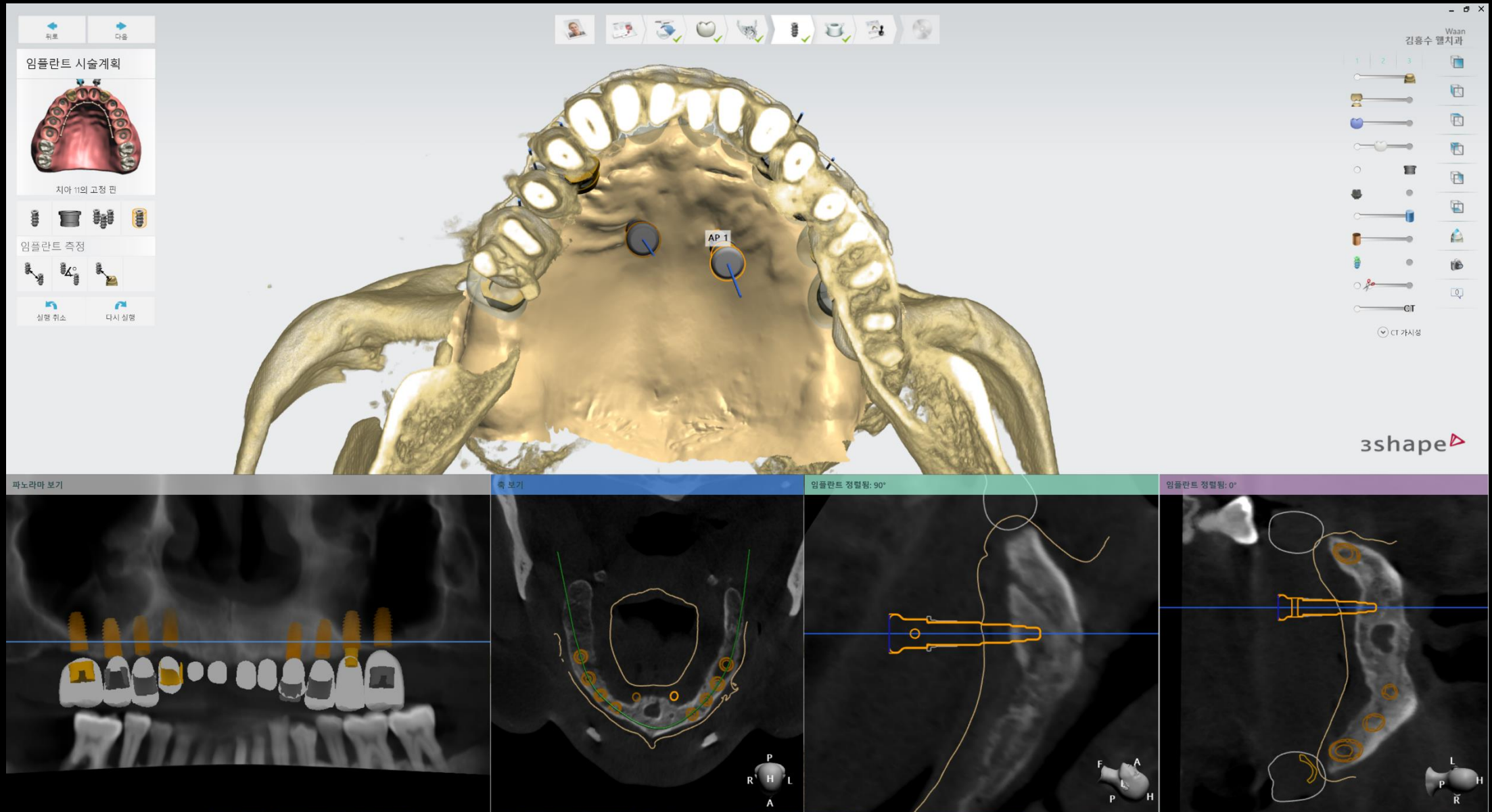

# Digital Guide (Stent Design)

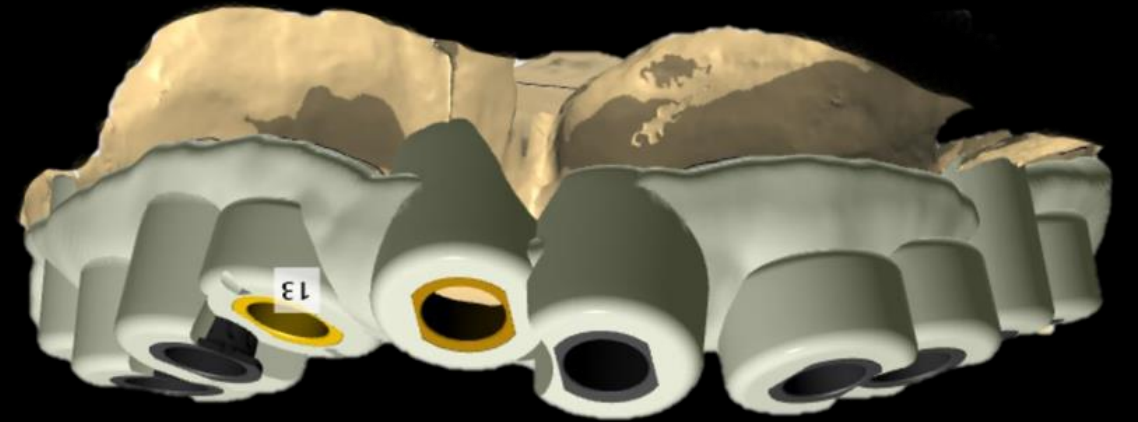
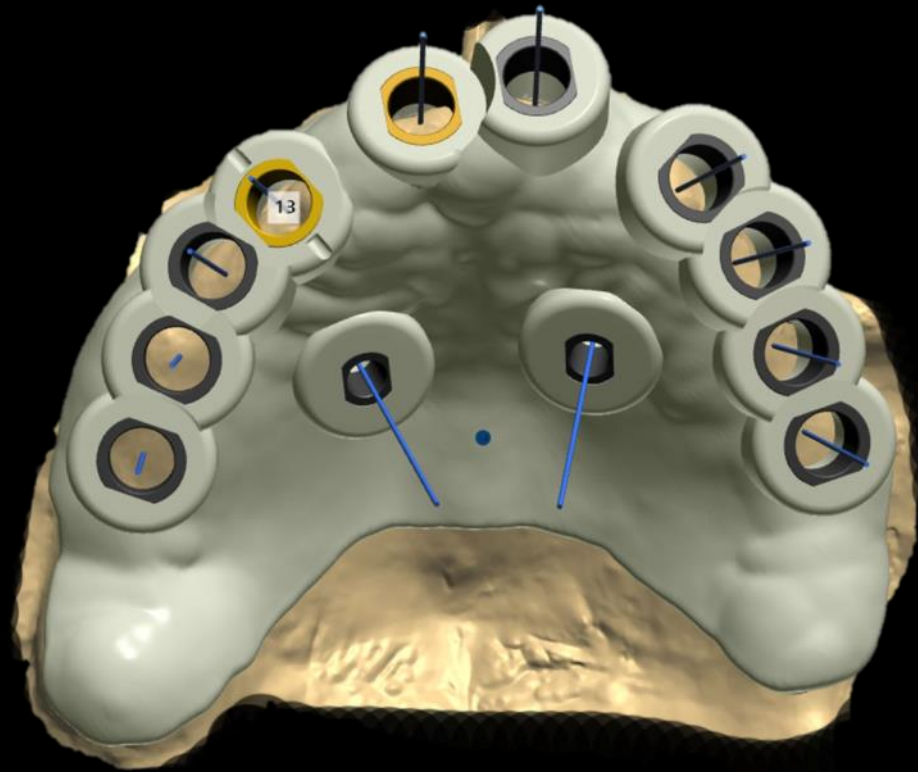

# Stent

# Stent adaptation

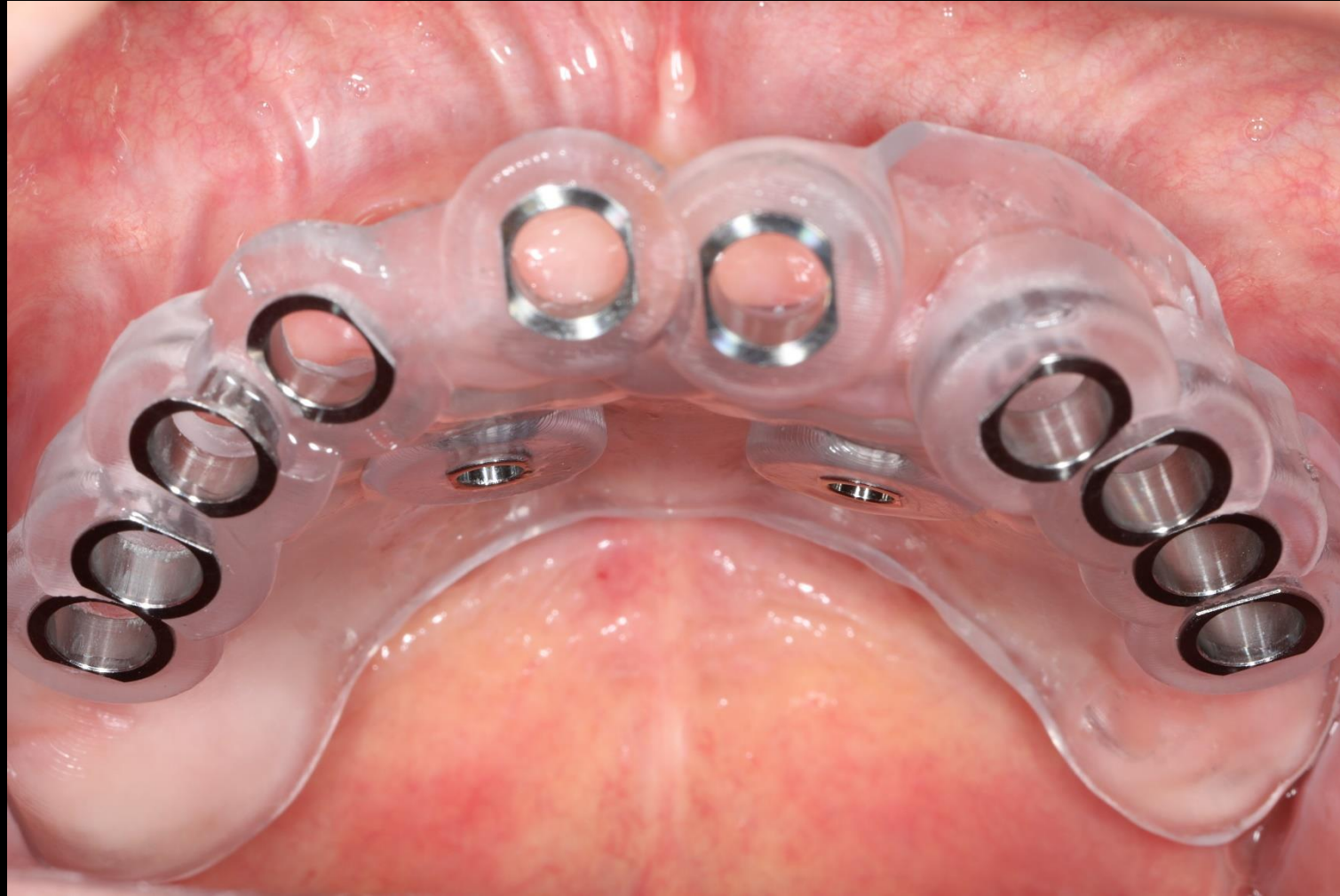

## Similar case presentation

- Implantation using Stent on Full mouth case (Maxillofacial implant for Temporary Denture)

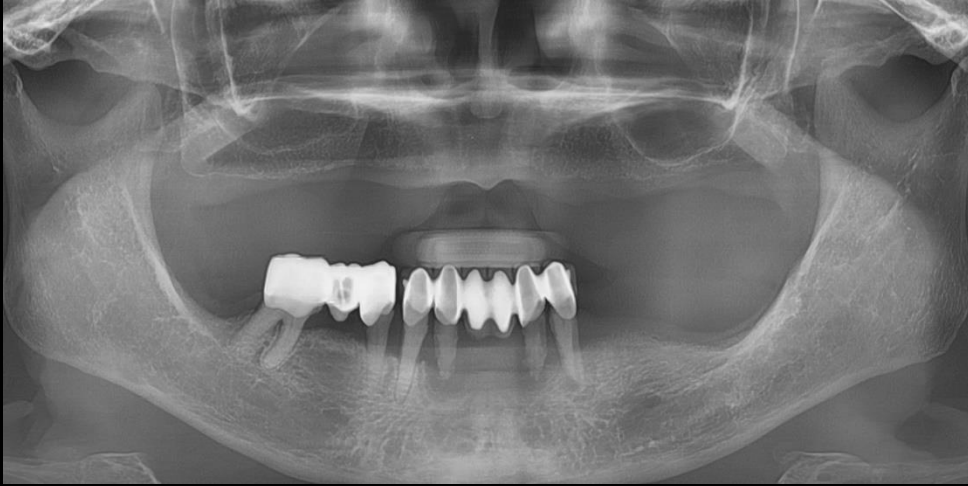

Pre-op (2017-02-10)

Final prosthesis (2018-07-20)

## Similar case presentation

- Implantation using Stent on Full mouth case (Maxillofacial implant for Temporary Denture)

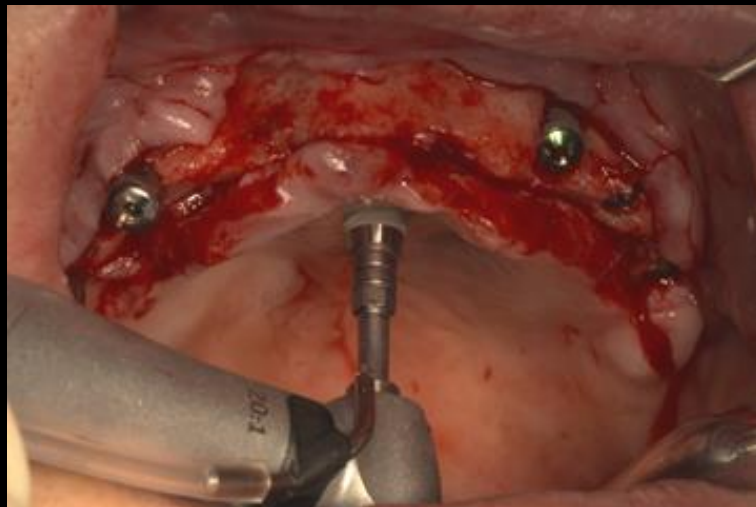
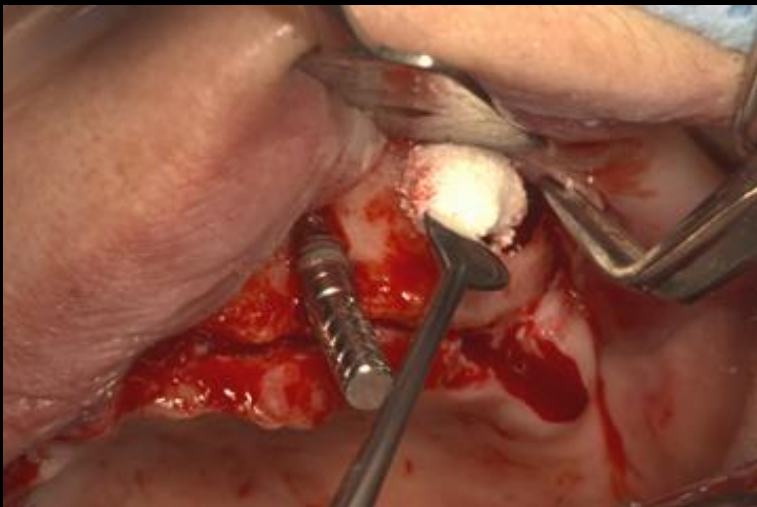
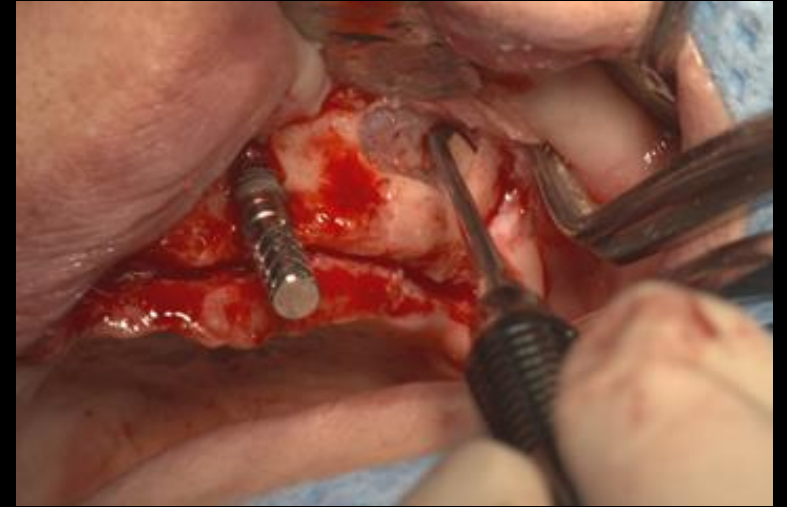
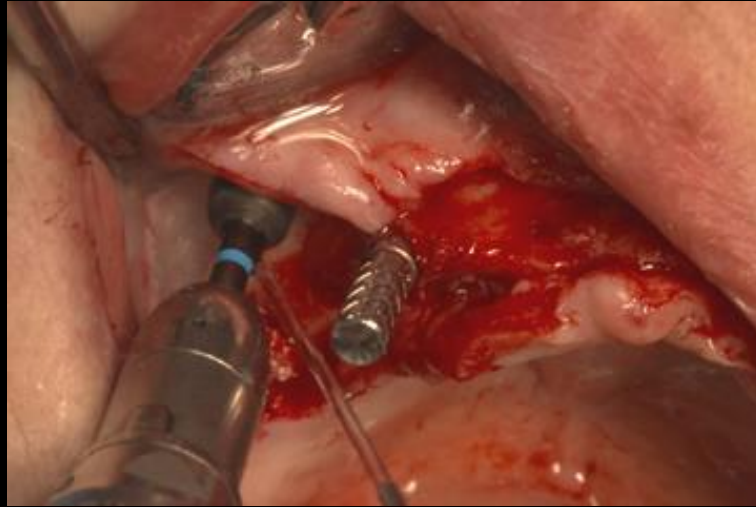
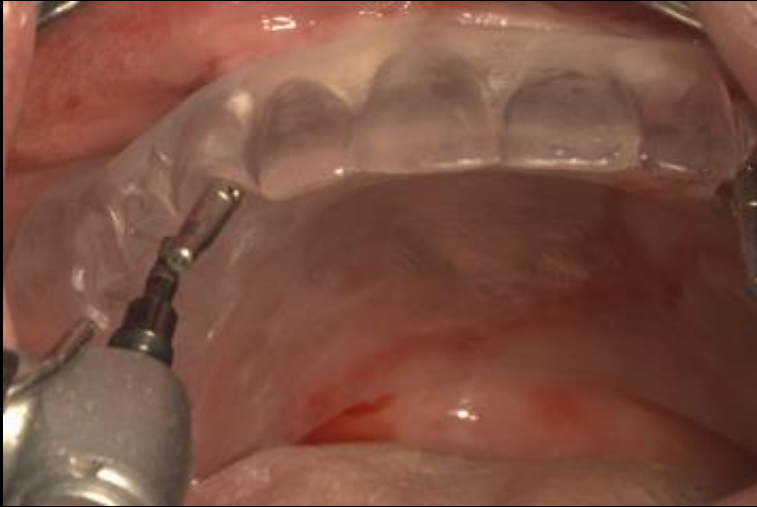

## Similar case presentation

- Implantation using Stent on Full mouth case (Maxillofacial implant for Temporary Denture)

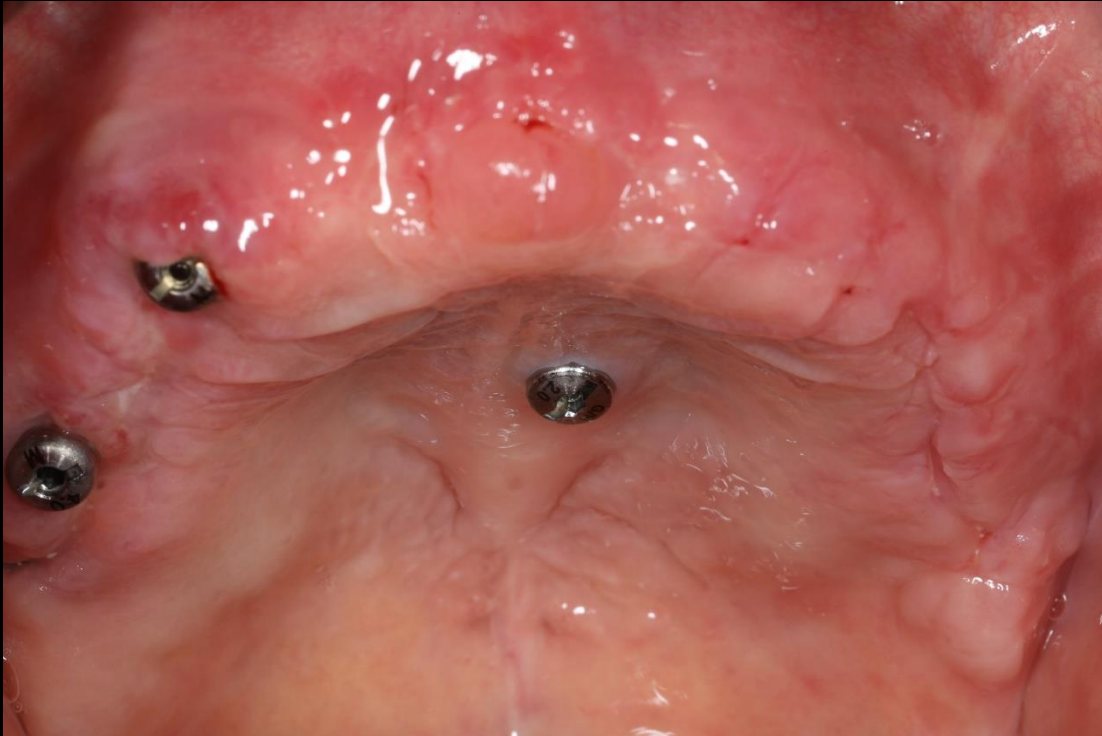

Healing : 3 weeks  
(2017-03-09)

Temporary Denture  
(2017-04-12)

## Similar case presentation

- Implantation using Stent on Full mouth case  
(Maxillofacial implant for Temporary Denture)

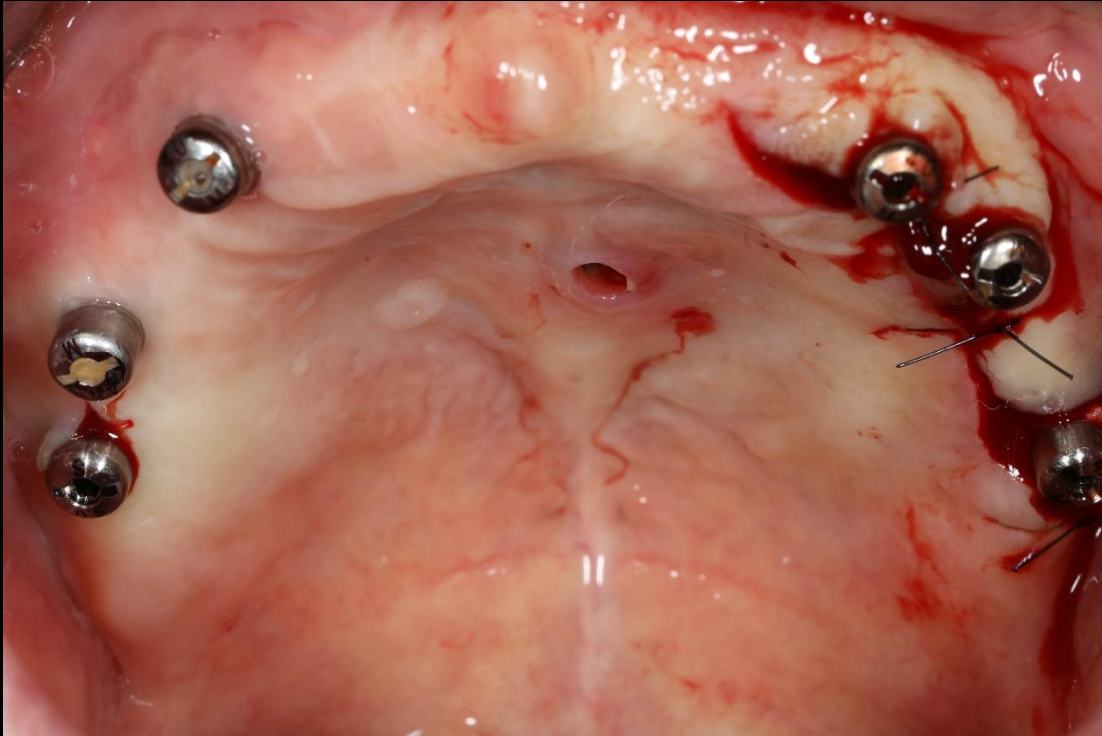

Second stage surgery  
/ Removal of Maxilla implant  
(2017-12-07)

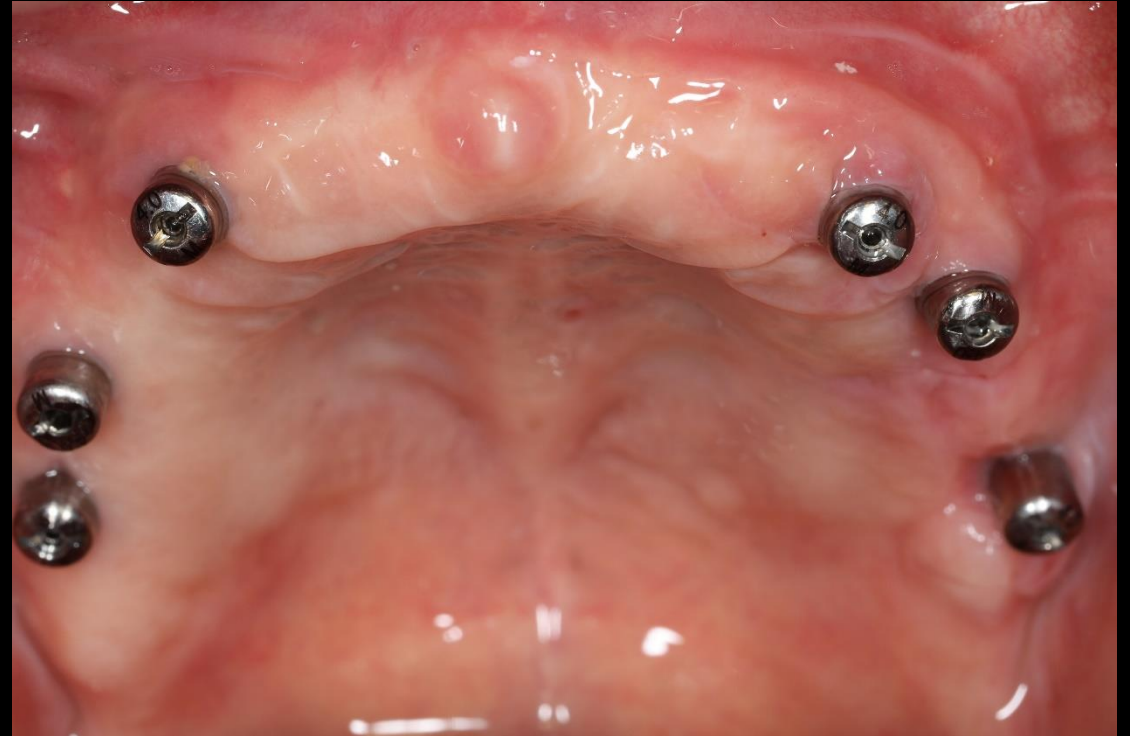

Healing : 2 weeks (After S.S.S.)  
(2017-12-21)

## Similar case presentation

- Implantation using Stent on Full mouth case  
(Maxillofacial implant for Temporary Denture)

Provisional restoration  
(2018-01-26)

Final prosthesis  
(2018-07-20)

**[Case Follow up]**

# Intra Oral Scanning

Healing : 3 days

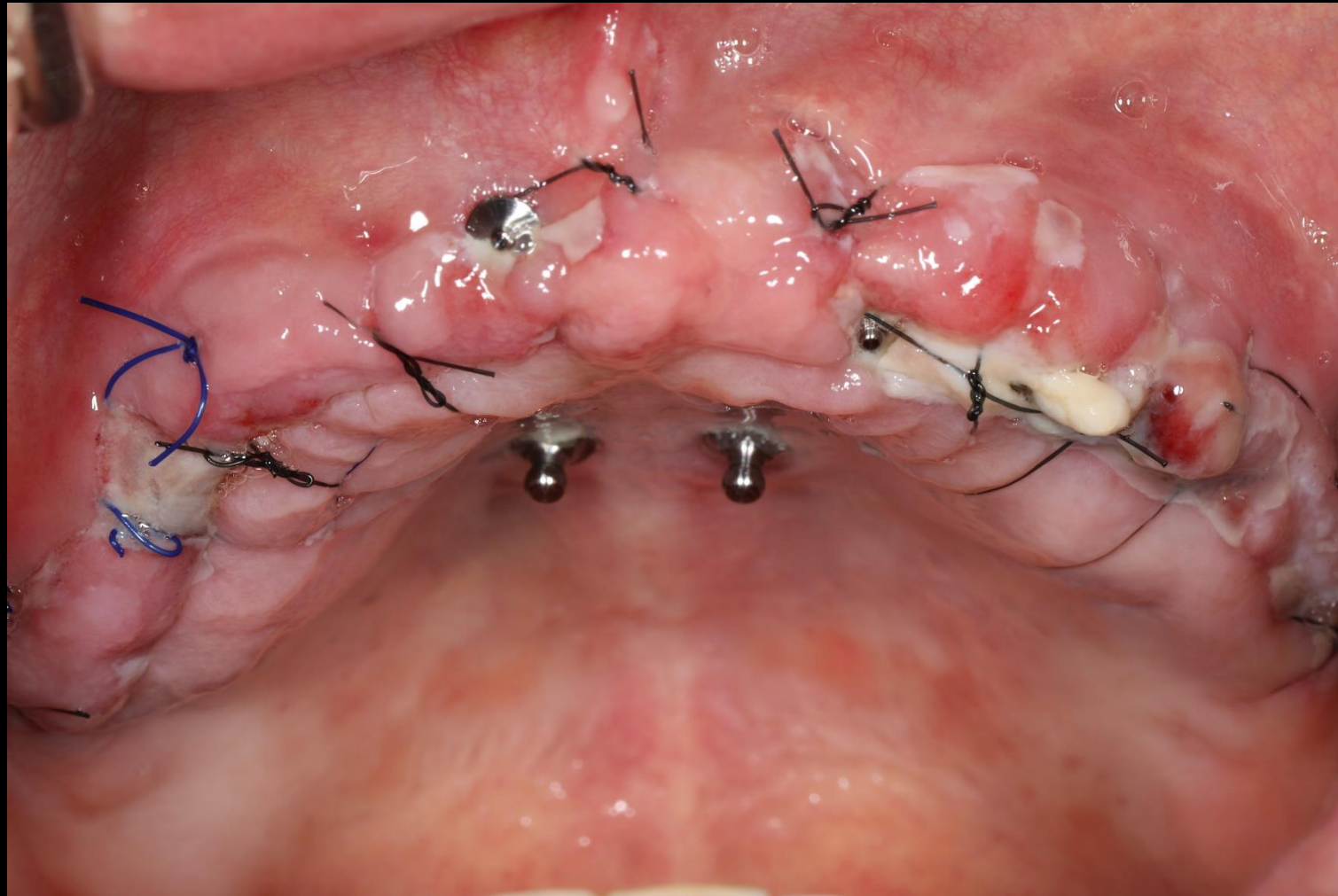

# Temporary Denture (Healing : 3 days)

Healing : 1 week

Healing : 1 month

