

LIVE

Surgey

Dr. Root

2020.07.03 (Fri.)

A globe is shown with a complex network of glowing blue and yellow lines overlaid on it, representing a digital network or data flow. The lines are most dense over the Americas and Europe. A bright light source on the right side of the globe creates a lens flare effect.

[Case Preview]

Both Sinus augmentation and Implant placement
using Digital Guide

Patient Information

Age : 51y

Sex : Male

Chief Complaint

: I want an implant surgery consultation

Past Medical History

: N/S

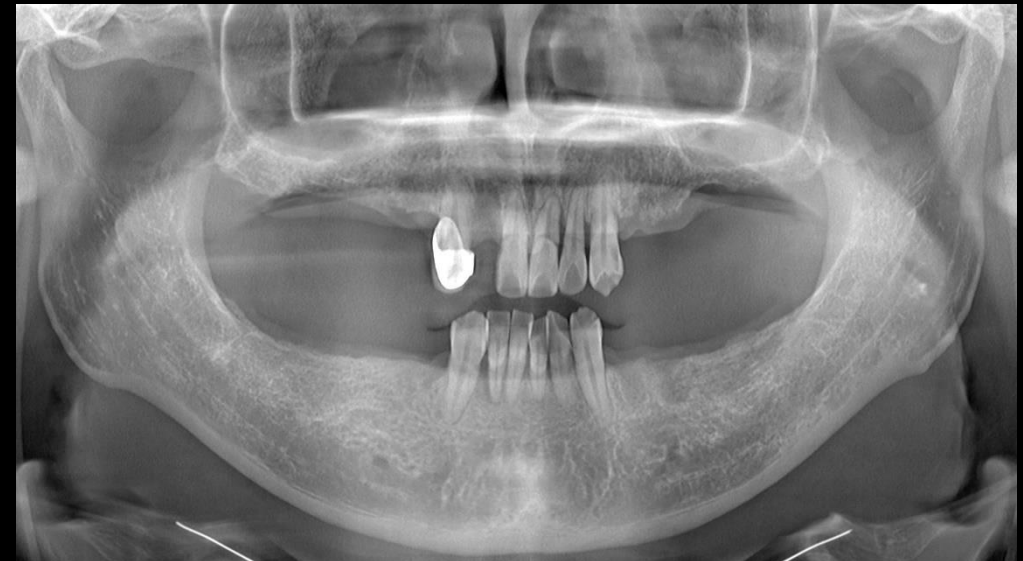

Patient Information

Surgery Plan

- #14 Ridge spreading and Implant placement
- #15, 16, 17 Sinus lifting with Crestal approach and Implant placement using Digital Guide
- #24 ,25, 26, 27 Sinus elevation with Lateral approach and Implant placement using Digital Guide

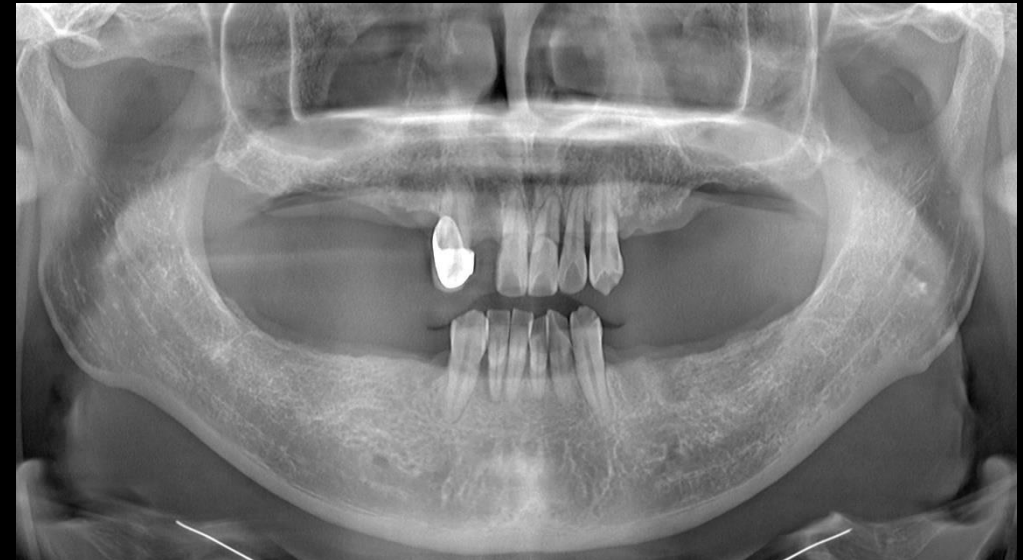

Pt. Song (51y/M)

Pre-op (2020-06-10)

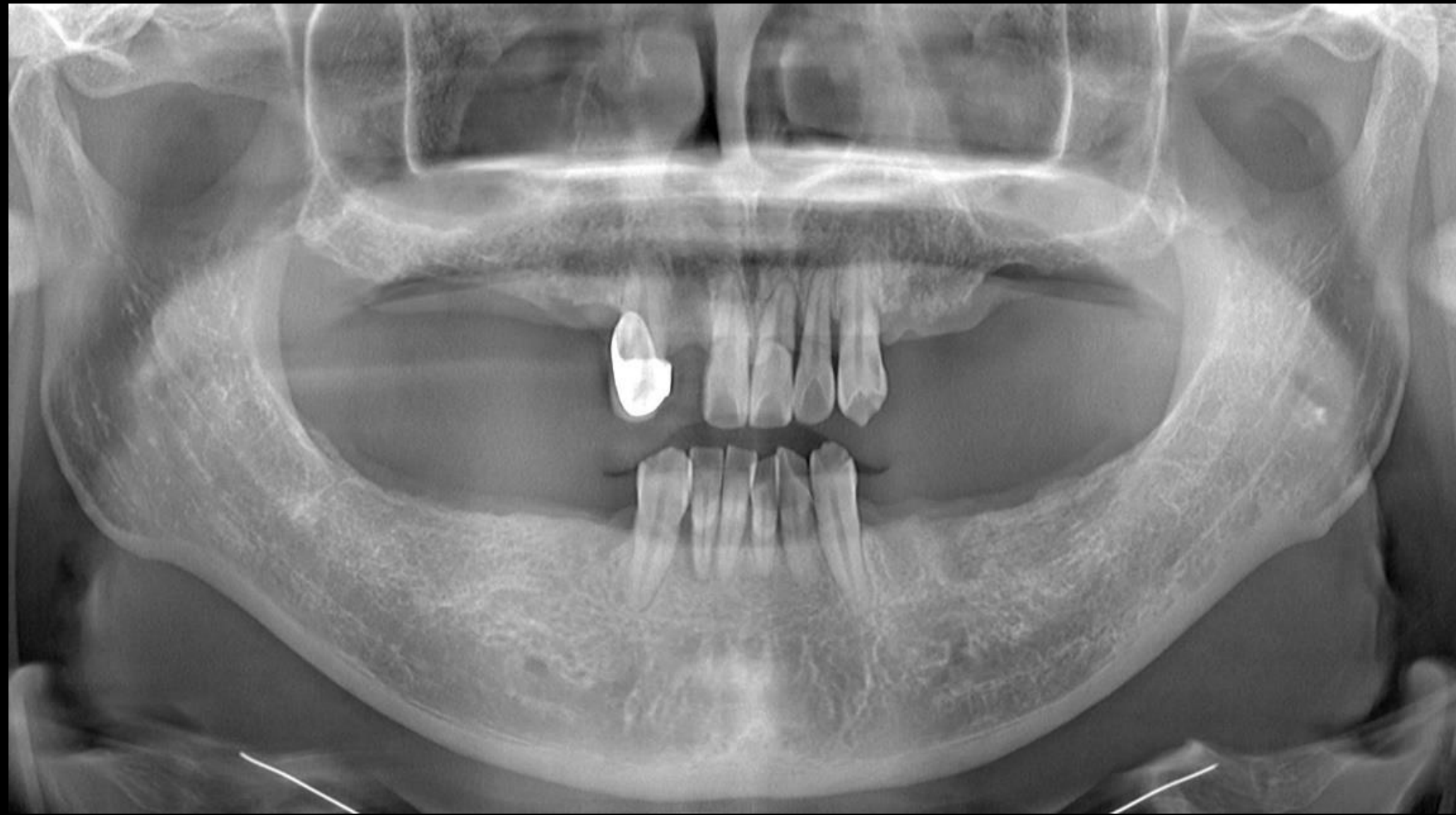

rainbow 3D Viewer 1.1.0 MPR CROSS VIRTUAL CEPH TMJ REPORT

Patient Information

Open

Project

Save

Settings

View Control

Endo

Layout

Annotation

Measurement

Capture Group

Transfer function

Curve Info

W 80mm

I 1.0mm

T 1.0mm

CSLine

rainbow 3D Viewer 1.1.0 MPR CROSS VIRTUAL CEPH TMJ REPORT

Curve Info
W 80mm
I 1.0mm
T 1.0mm

1 2 3
L B L B L B
4 5 6
L B L B L B
7 8 9
L B L B L B

CSLine

1 9

Dentium
For Dentists By Dentists

rainbow 3D Viewer 1.1.0 MPR CROSS VIRTUAL CEPH TMJ REPORT

Curve Info
W 80mm
I 1.0mm
T 1.0mm

1 2 3
L B L B L B

4 5 6
L B L B L B

7 8 9
L B L B L B

CSLine

1 9

Dentium
For Dentists By Dentists

rainbow 3D Viewer 1.1.0 MPR CROSS VIRTUAL CEPH TMJ REPORT

Curve Info
W 80mm
I 1.0mm
T 1.0mm

1 2 3
L B L B L B

4 5 6
L B L B L B

7 8 9
L B L B L B

CSLine

1 9

rainbow 3D Viewer 1.1.0 MPR CROSS VIRTUAL CEPH TMJ REPORT

Curve Info
W 80mm
I 1.0mm
T 1.0mm

1 2 3
L B L B L B

4 5 6
L B L B L B

7 8 9
L B L B L B

CSLine

1 9

Dentium
For Dentists By Dentists

rainbow 3D Viewer 1.1.0 MPR CROSS VIRTUAL CEPH TMJ REPORT

Curve Info
W 80mm
I 1.0mm
T 1.0mm

1 2 3
L B L B L B

4 5 6
L B L B L B

7 8 9
L B L B L B

CSLine

1 9

Dentium
For Dentists By Dentists

rainbow 3D Viewer 1.1.0 MPR CROSS VIRTUAL CEPH TMJ REPORT

Curve Info
W 80mm
I 1.0mm
T 1.0mm

1 2 3
L B L B L B

4 5 6
L B L B L B

7 8 9
L B L B L B

CSLine

1 9

Dentium
For Dentists By Dentists

rainbow 3D Viewer 1.1.0 MPR CROSS VIRTUAL CEPH TMJ REPORT

Curve Info
W 80mm
I 1.0mm
T 1.0mm

1 2 3
L B L B L B

4 5 6
L B L B L B

7 8 9
L B L B L B

CSLine

1 9

Dentium
For Dentists By Dentists

Initial Photo (2020-06-15)

Intra Oral Scanning (2020-06-15)

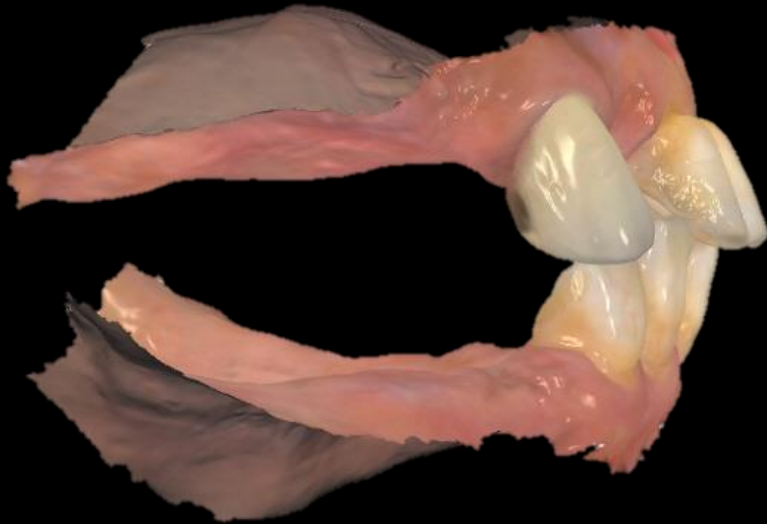

Digital Guide S/W (3 Point Merging)

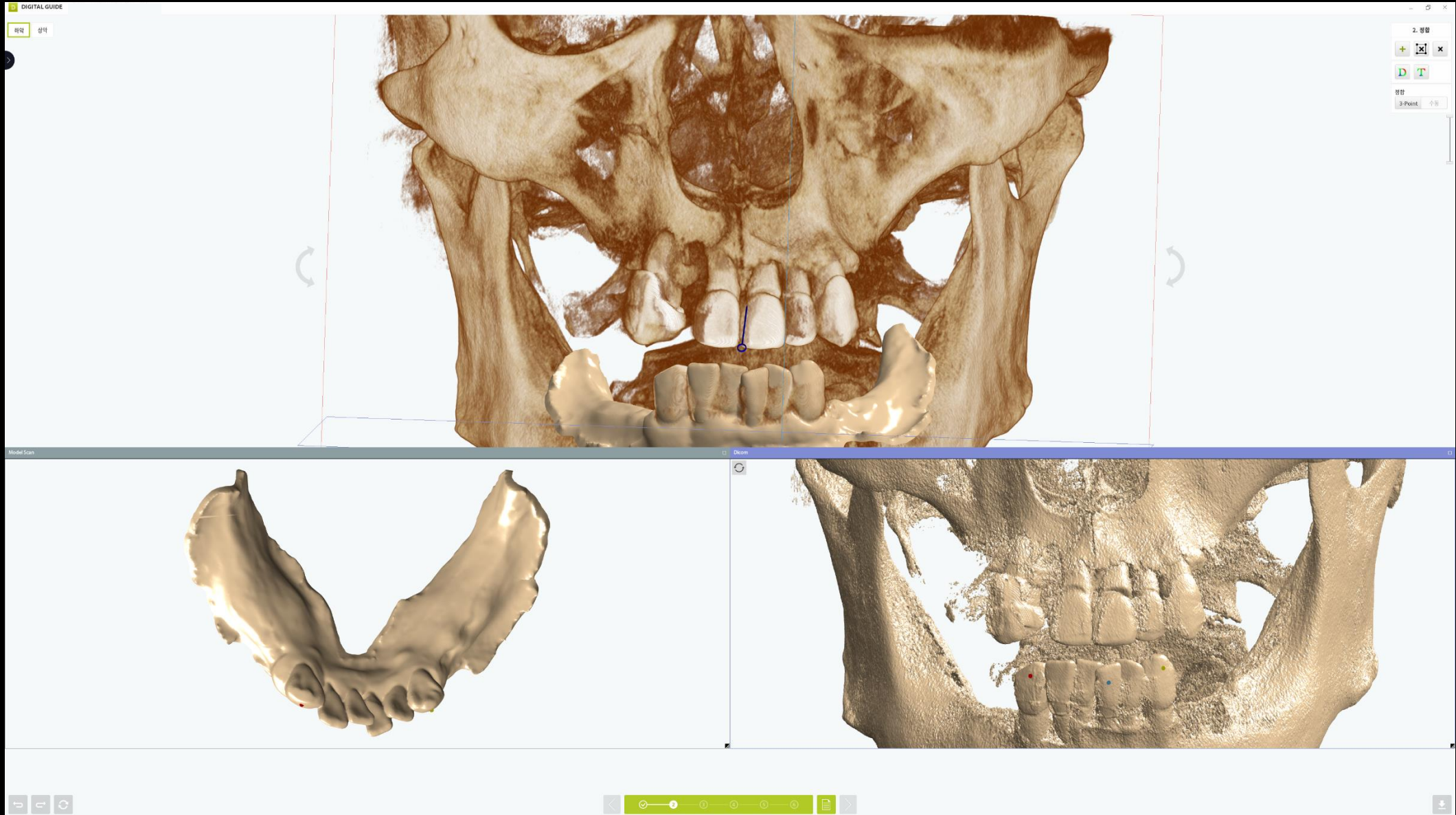

Digital Guide S/W (Crown Design)

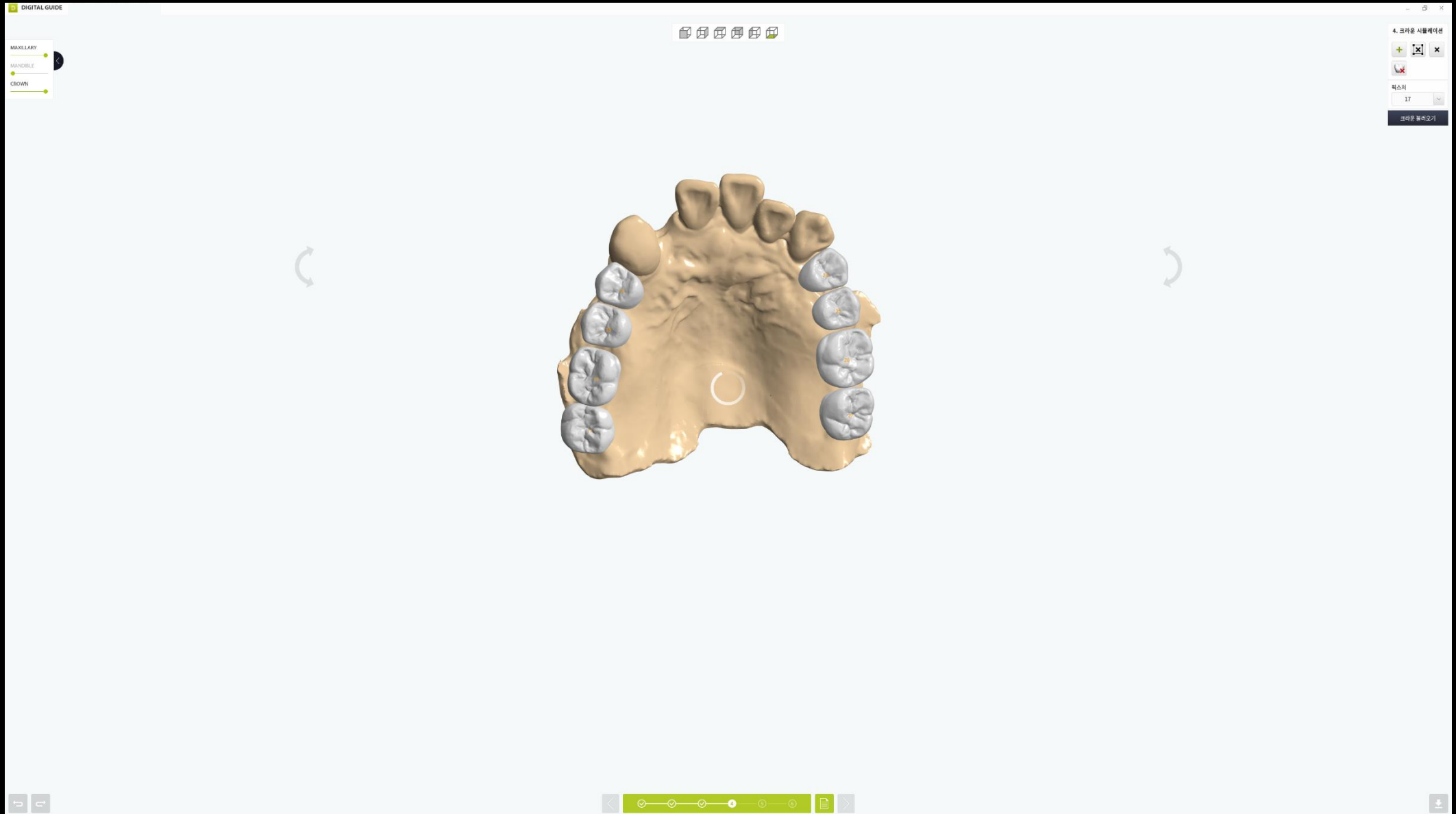

Digital Guide S/W (#14 Implant Planning)

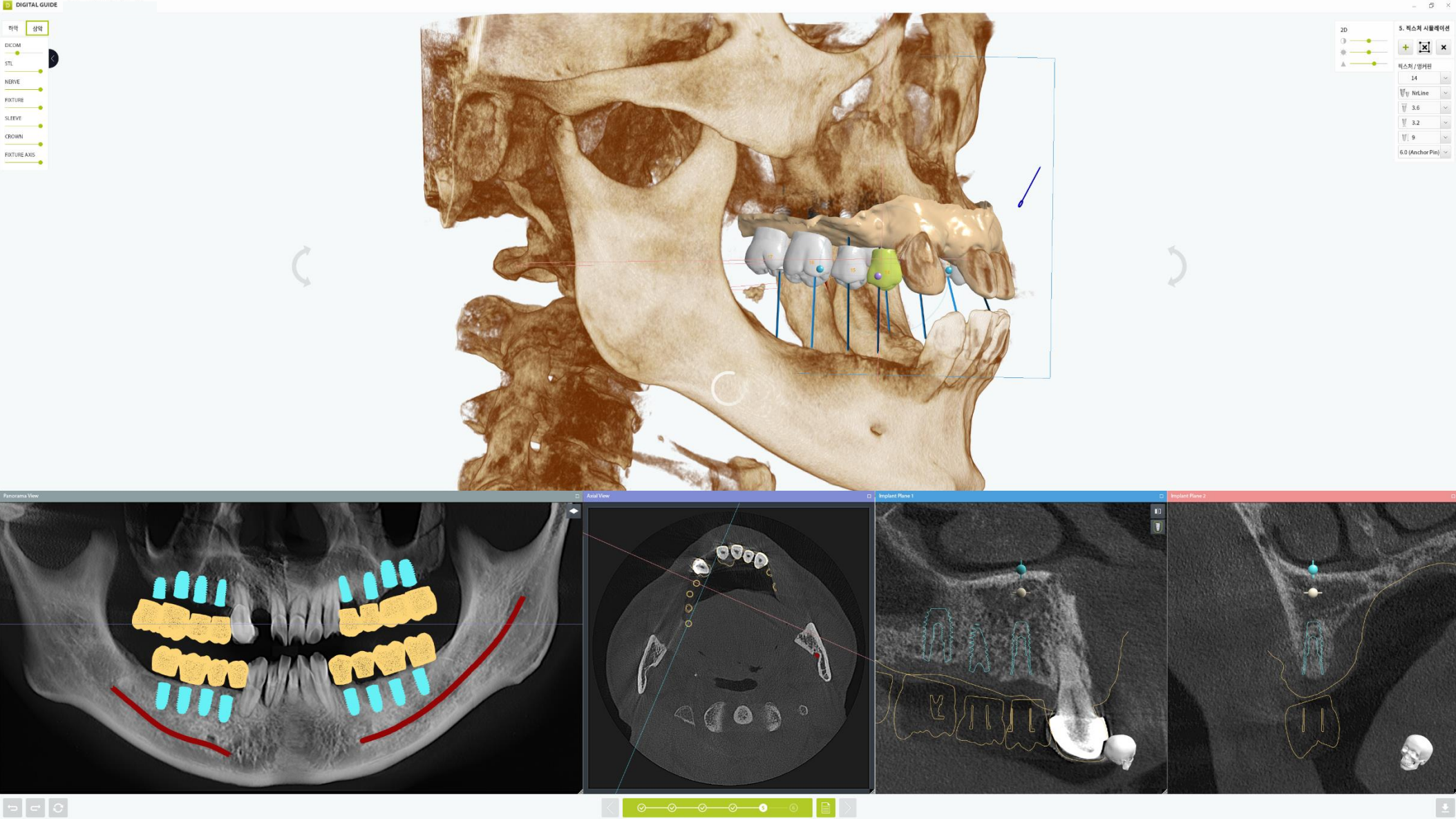

Digital Guide S/W (#15 Implant Planning)

4309

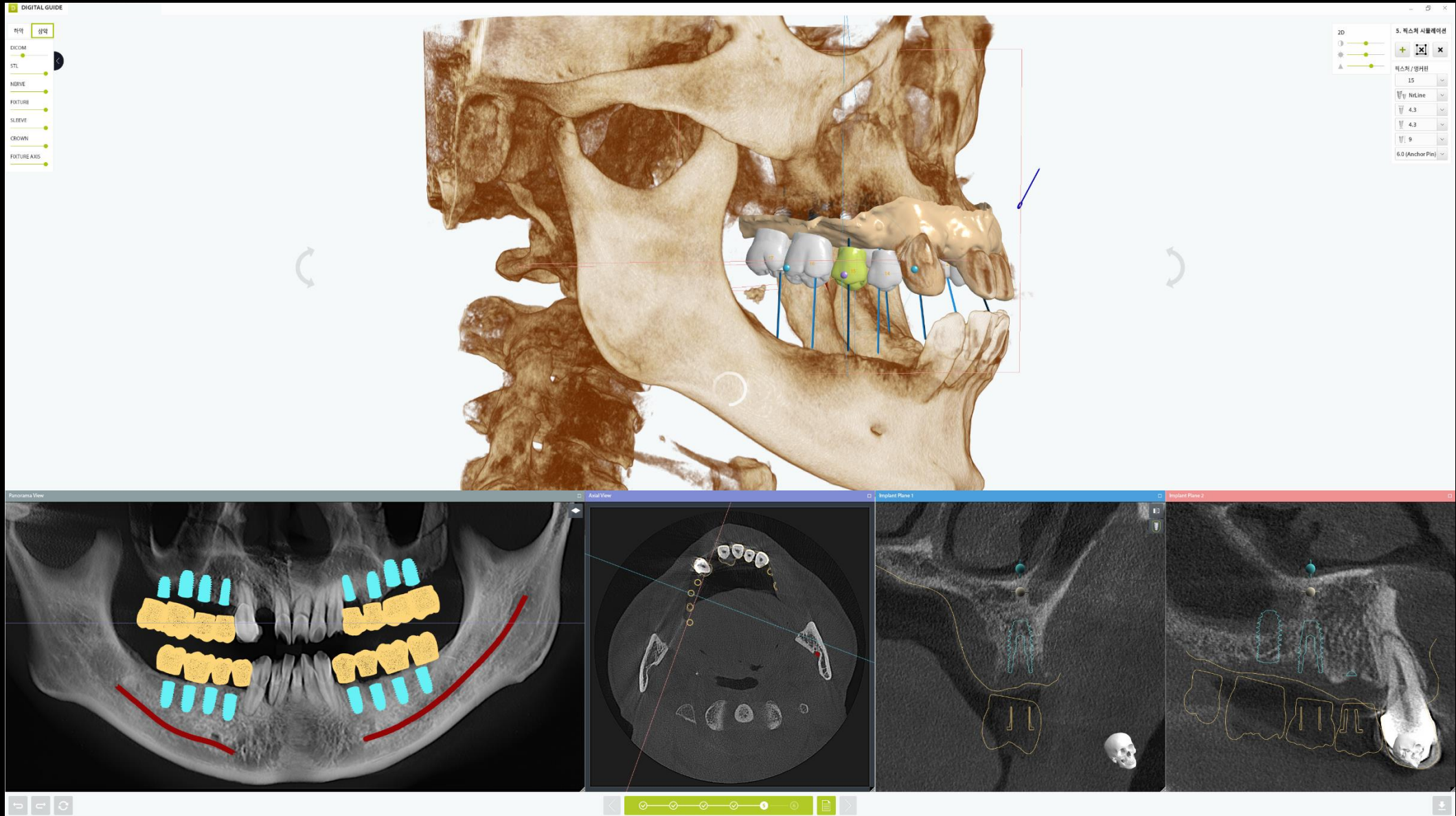

Digital Guide S/W (#16 Implant Planning)

5009

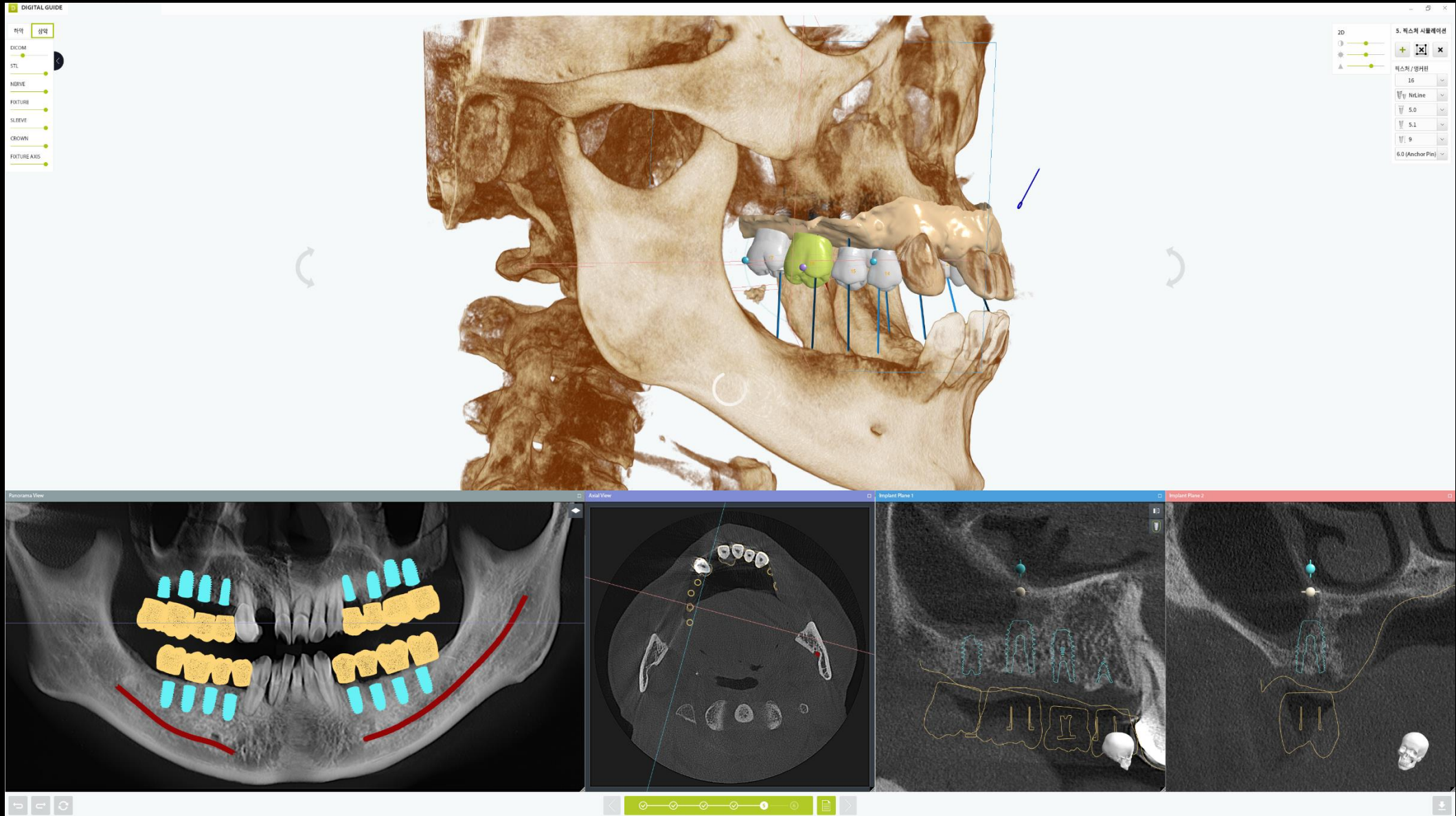

Digital Guide S/W (#17 Implant Planning)

4309

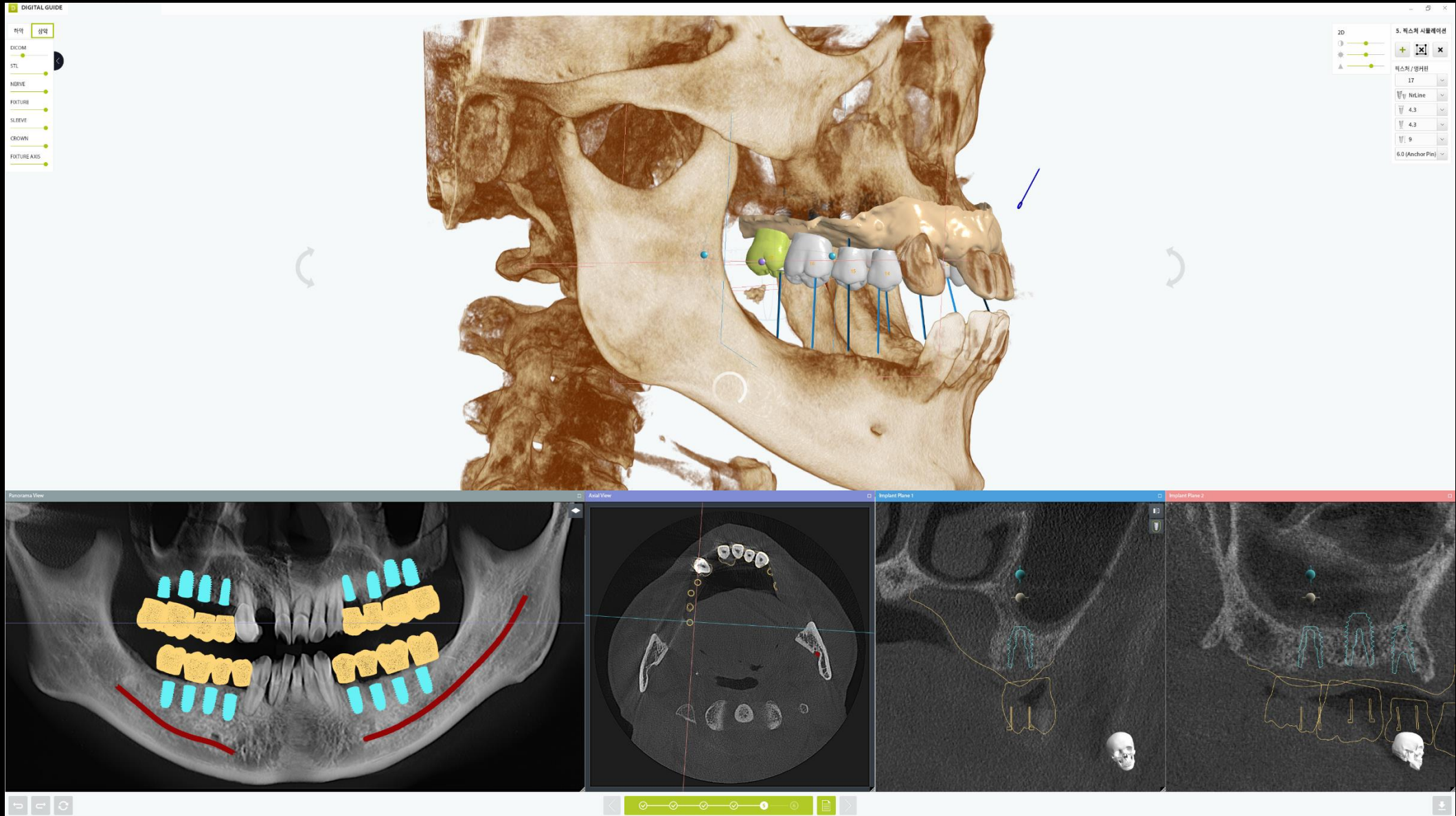

Digital Guide S/W (#24 Implant Planning)

3609

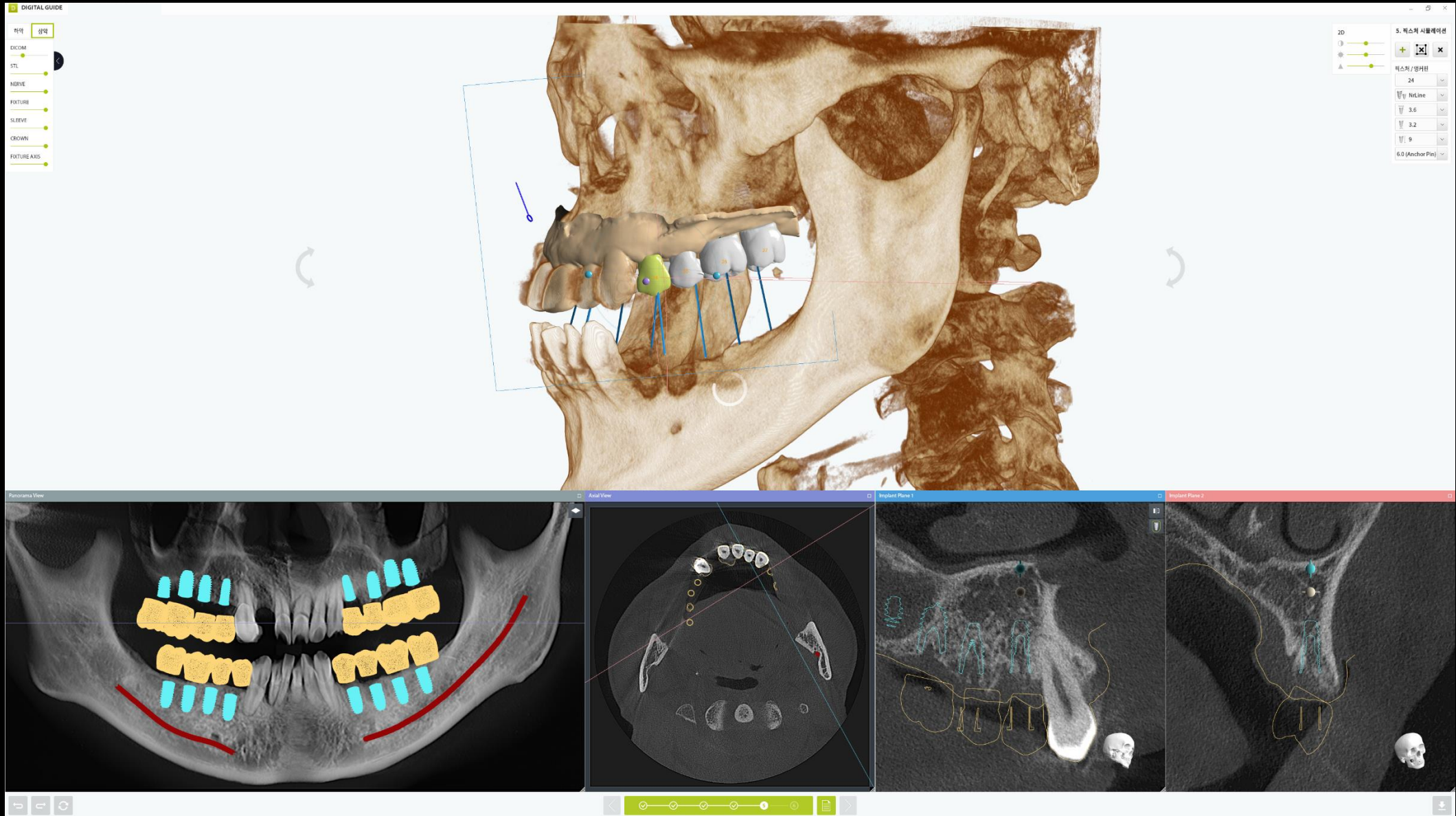

Digital Guide S/W (#25 Implant Planning)

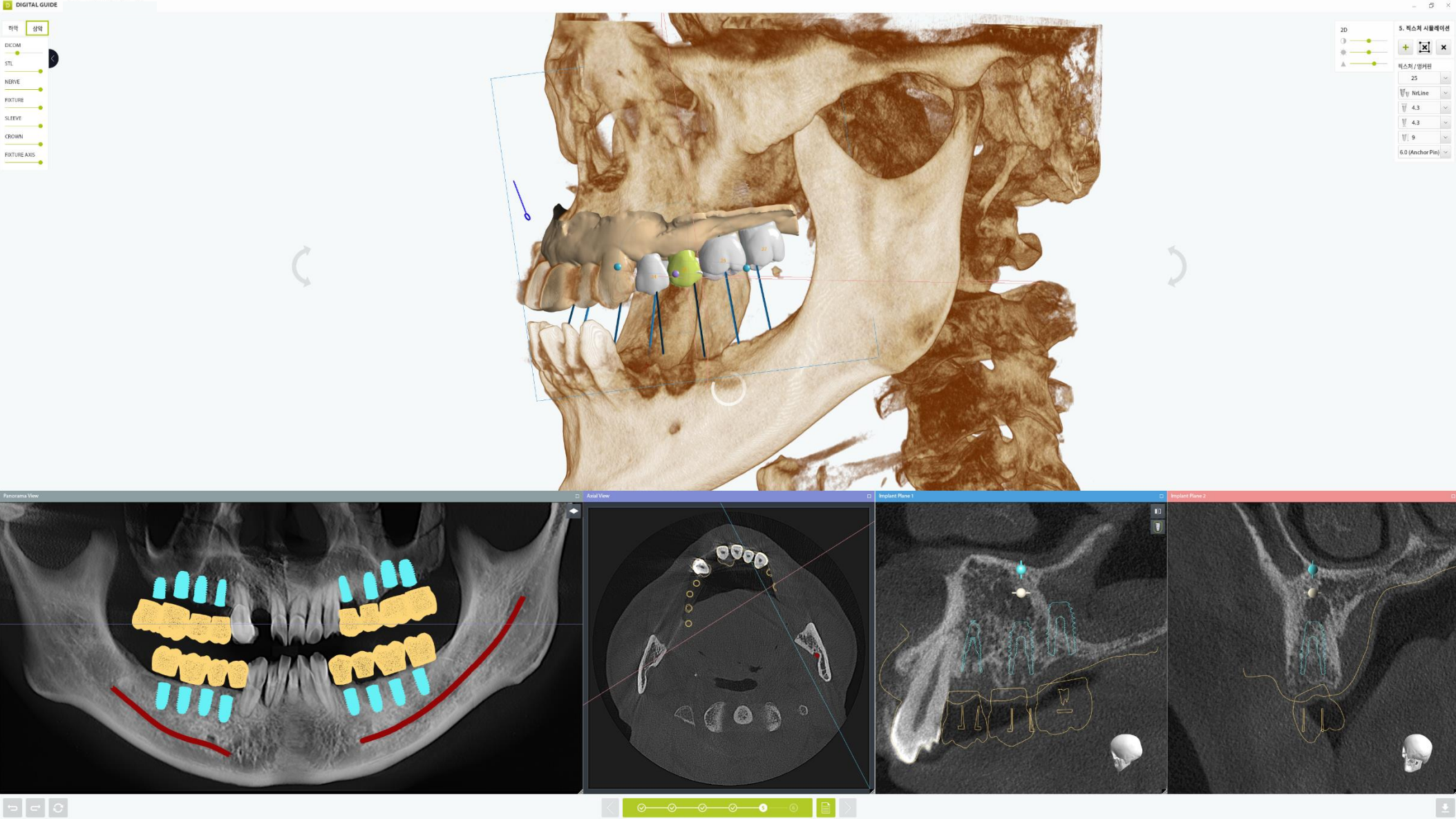

Digital Guide S/W (#26 Implant Planning)

5009

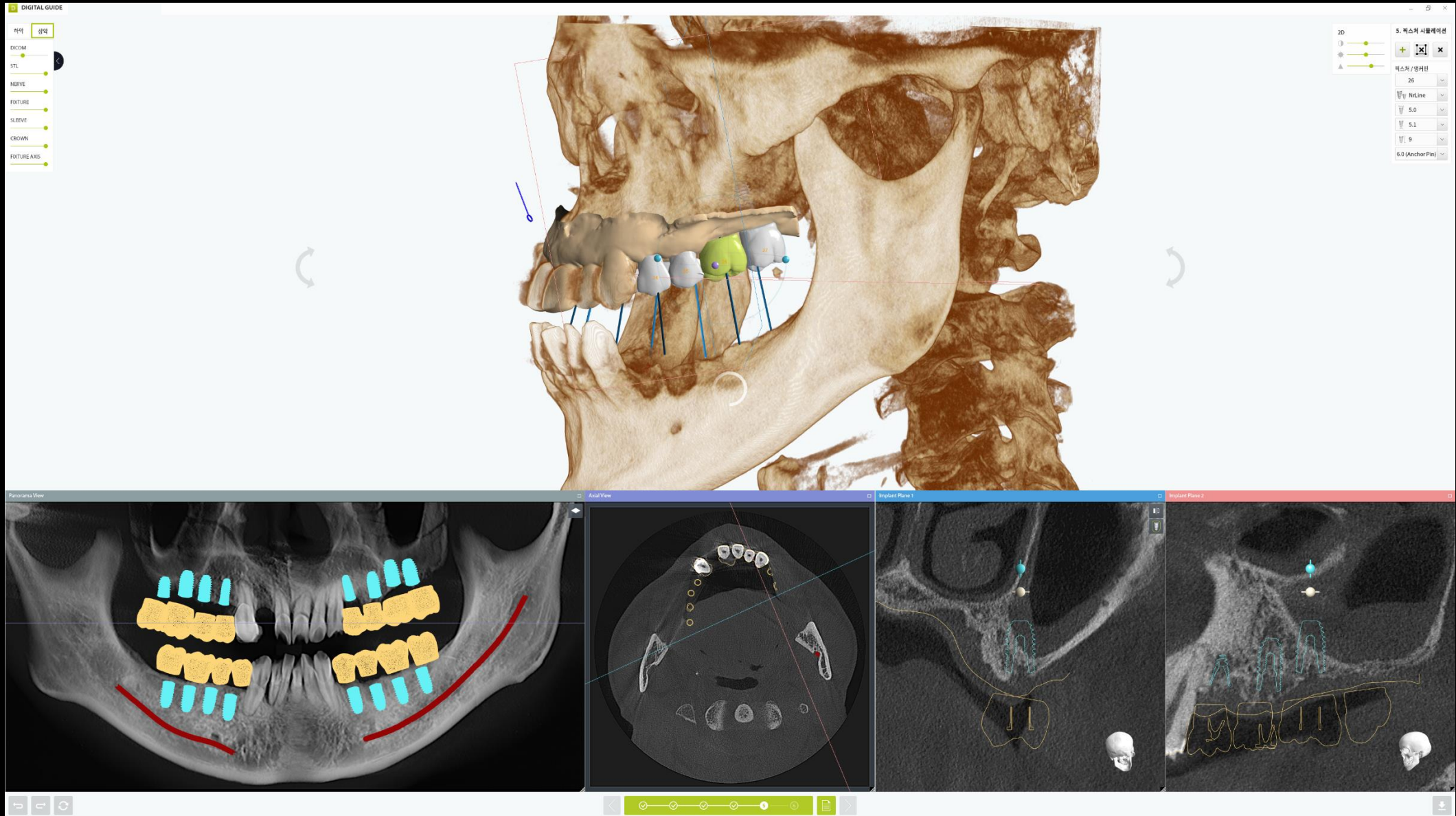

Digital Guide S/W (#27 Implant Planning)

5009

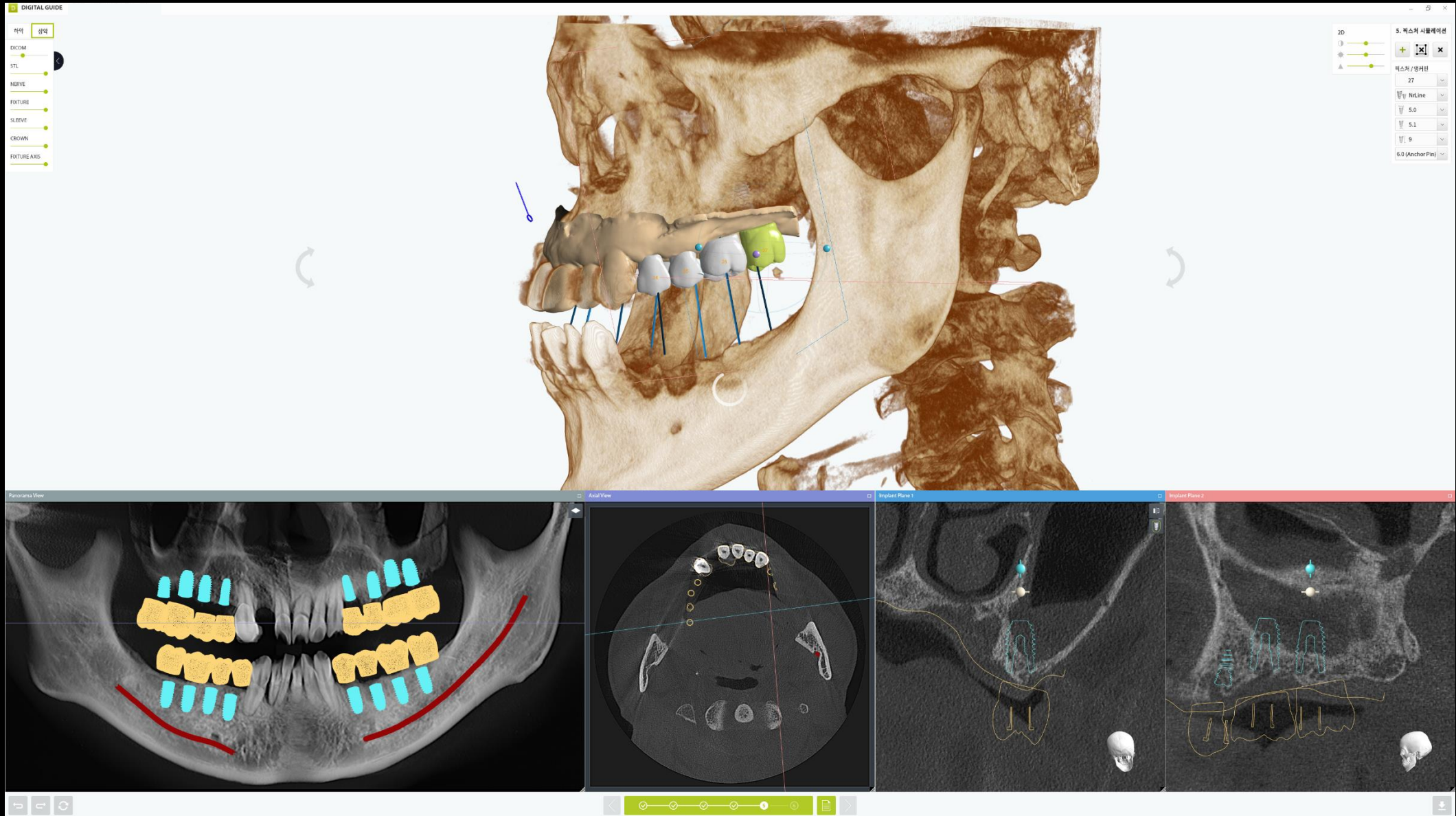

Stent Design

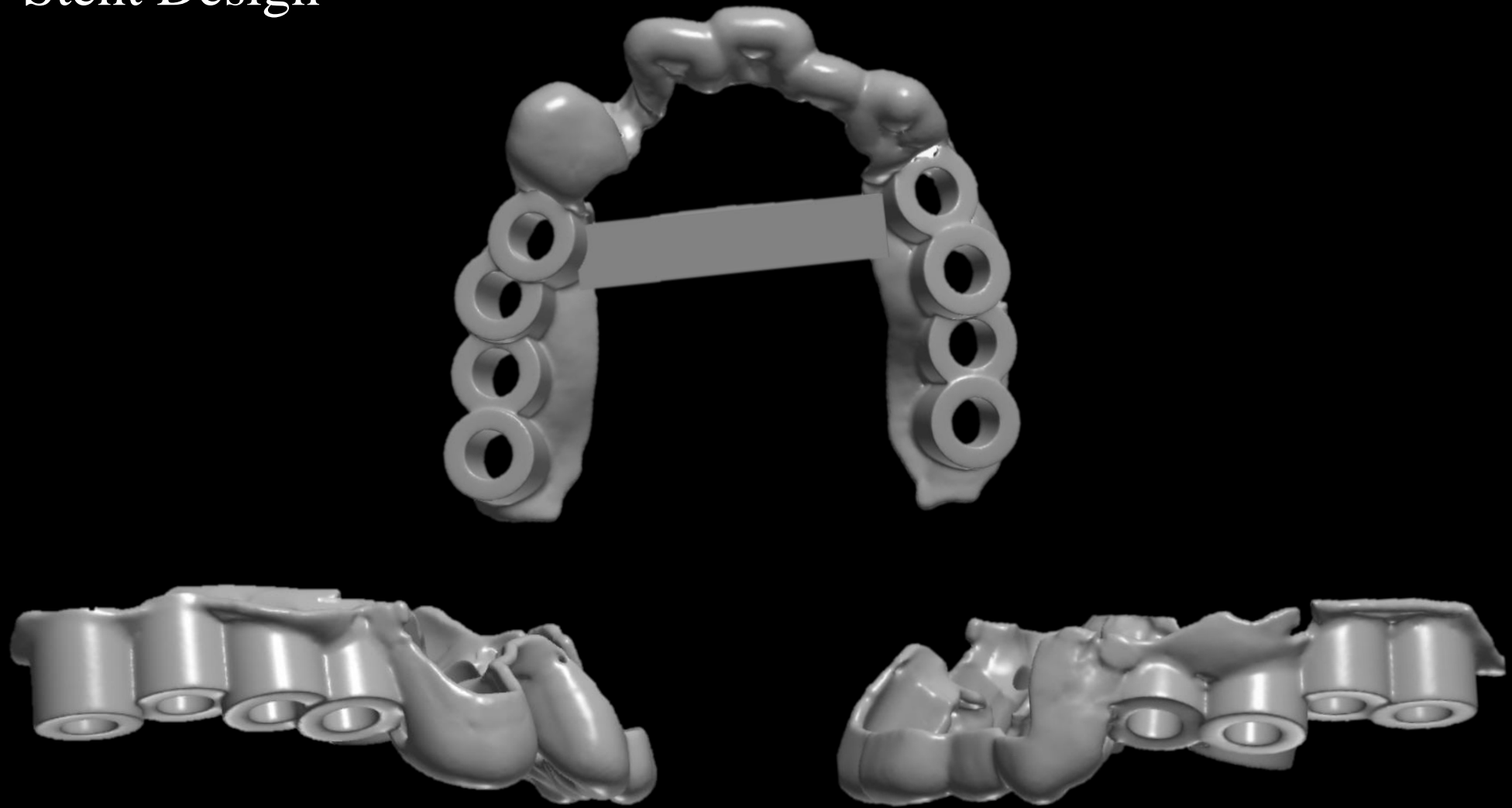

Milling Stent

Stent adaptation (2020-07-03)

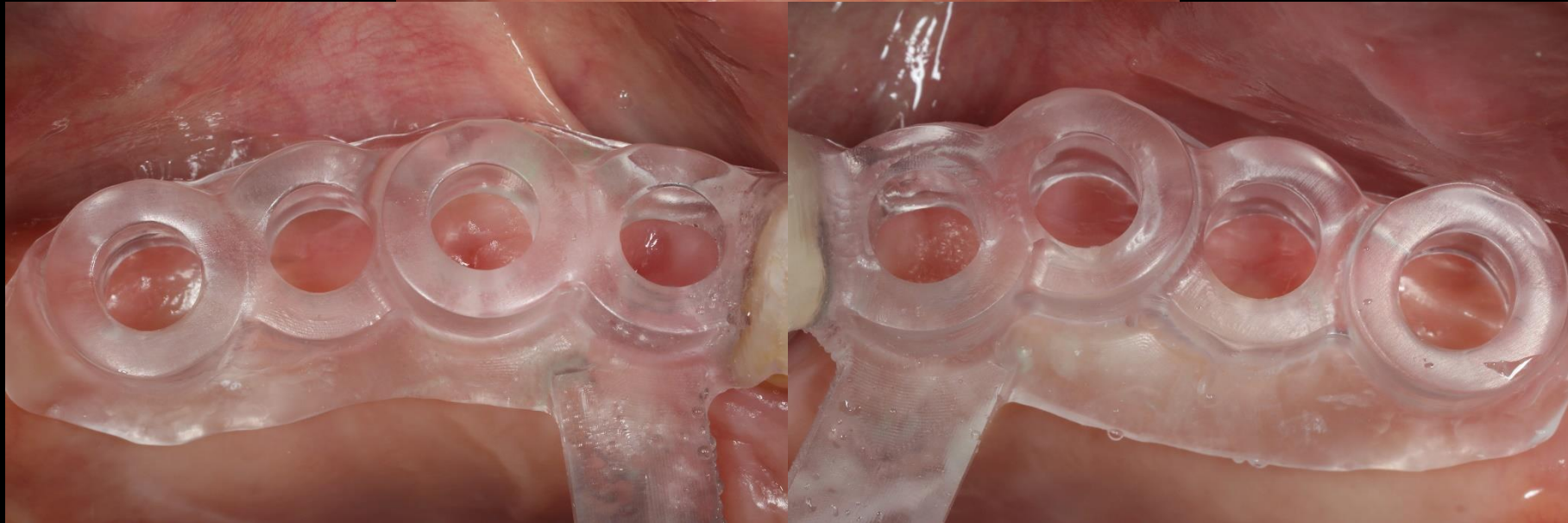

Pt. Song (51y/M)

#30, 40 Post-op (2020-06-25)

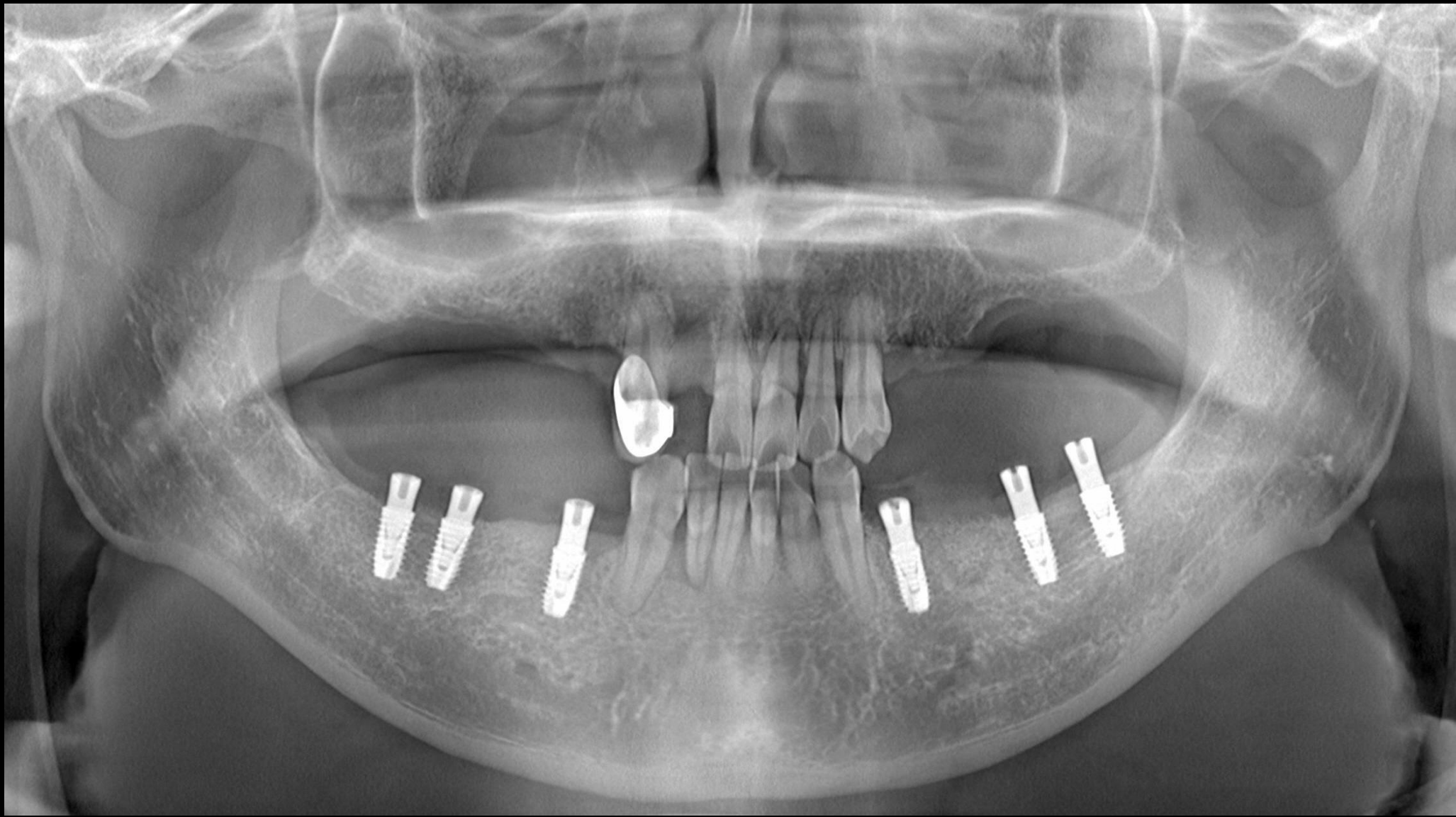

#30, 40 Pre-op (2020-06-25)

#30, 40 Post-op (2020-06-25)

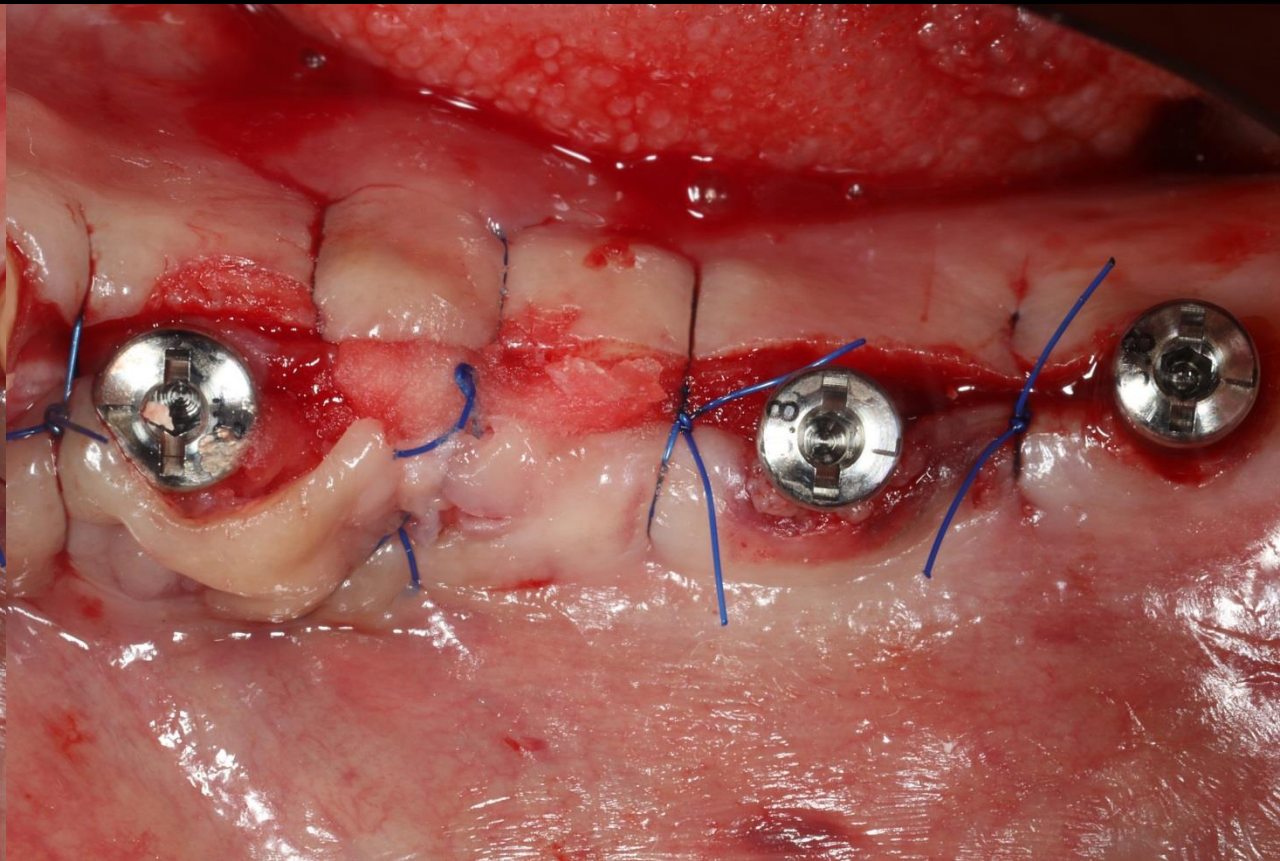
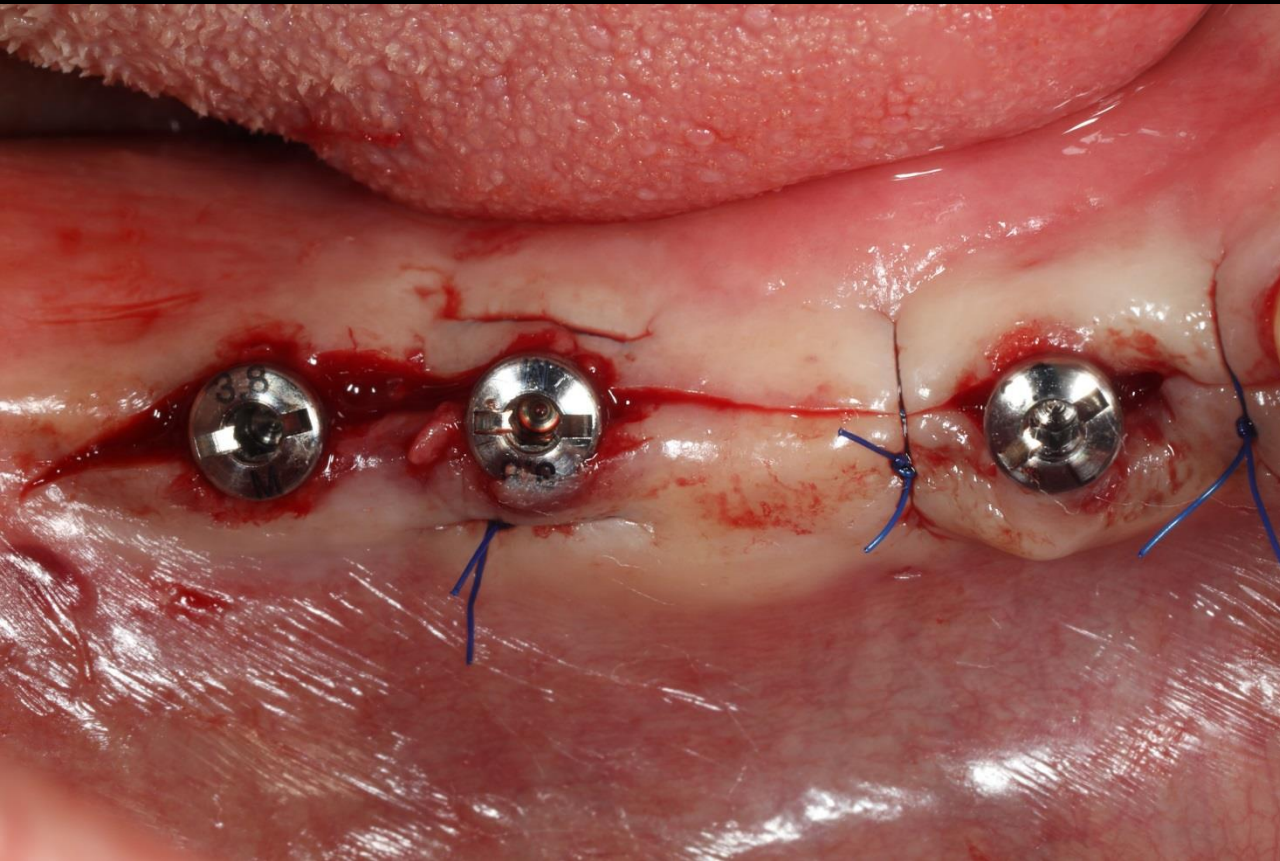

#40 Intra Oral Scanning (2020-06-25)

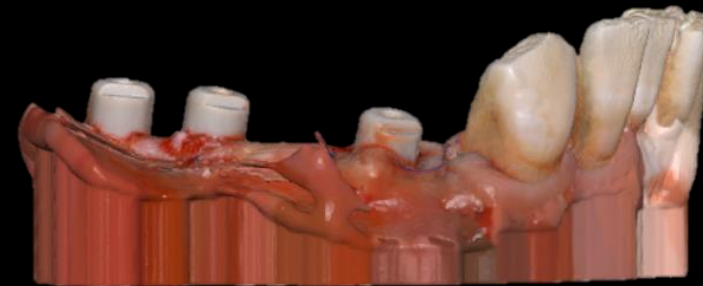
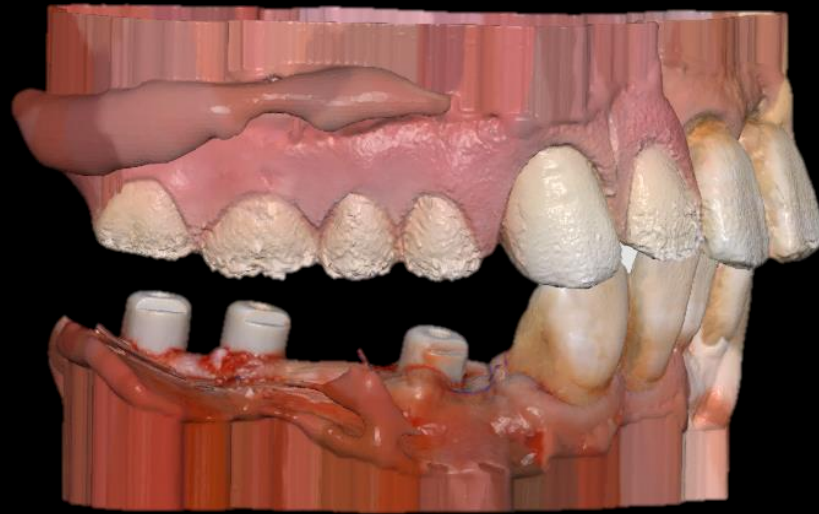

#40 CAD (Provisional restoration) (2020-06-25)

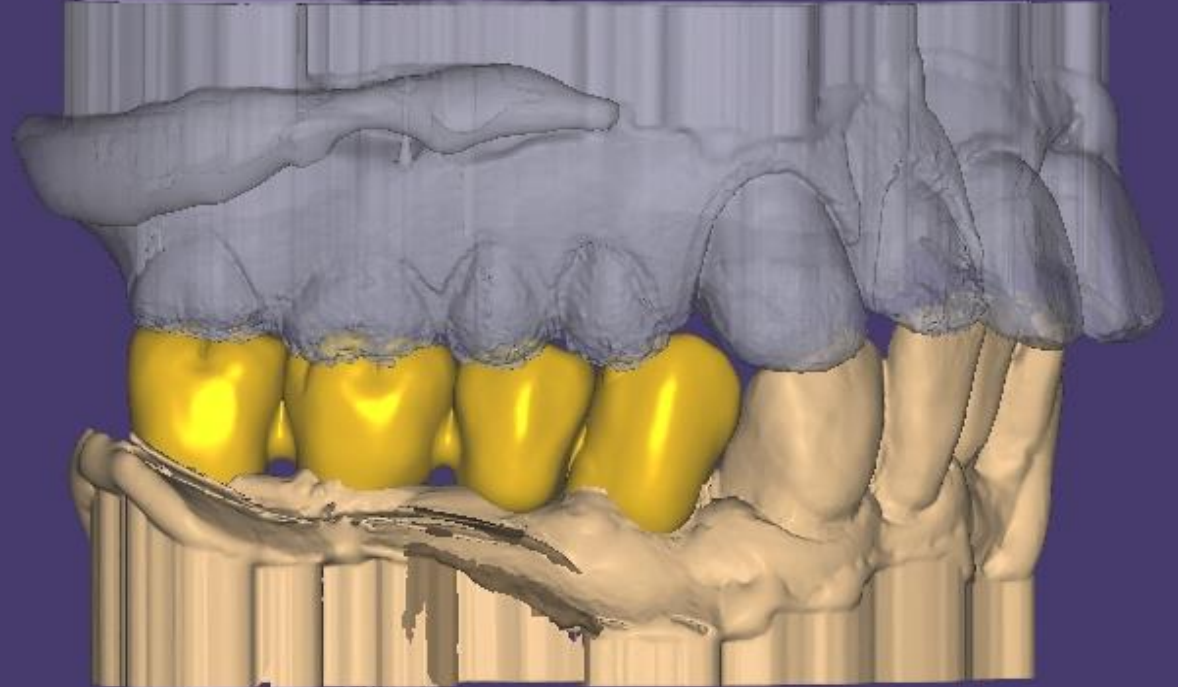
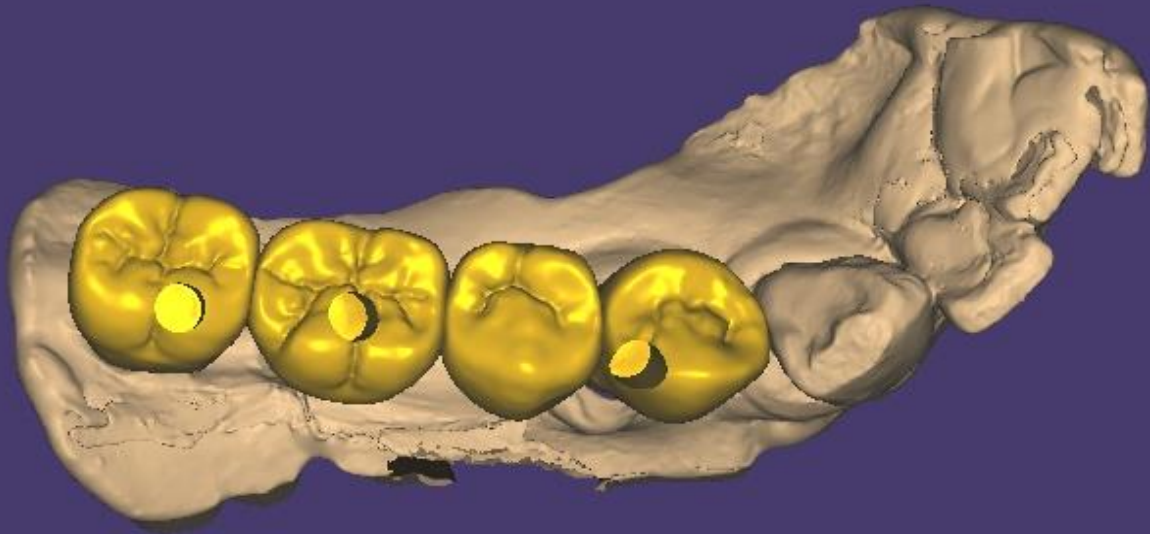

#40 Provisional restoration / Healing : 4 days (2020-06-29)

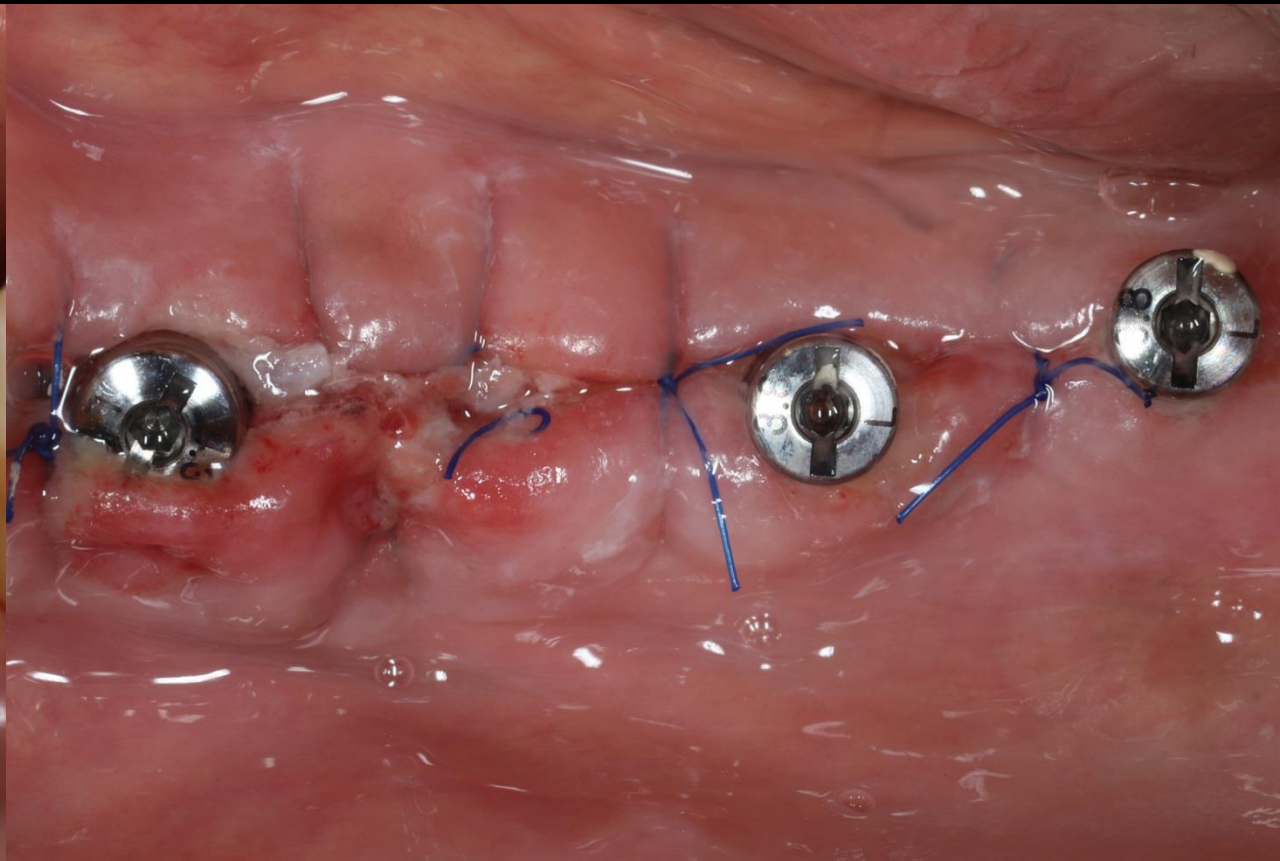

Healing : 1 week (2020-07-03)

Similar case presentation 1

- Sinus lifting with Crestal approach

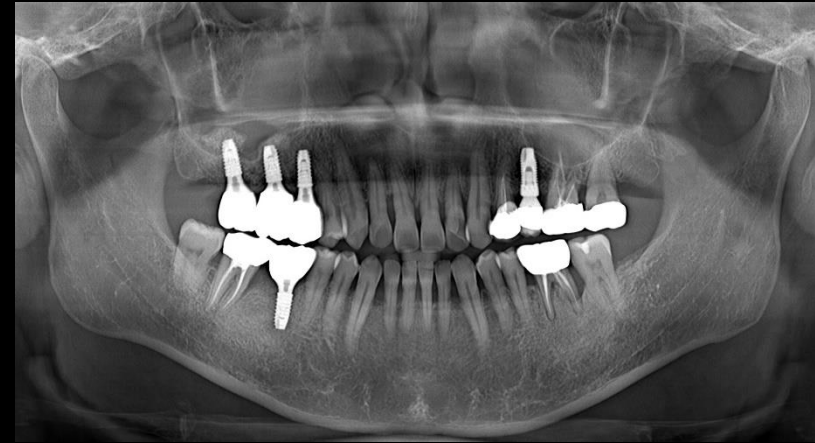
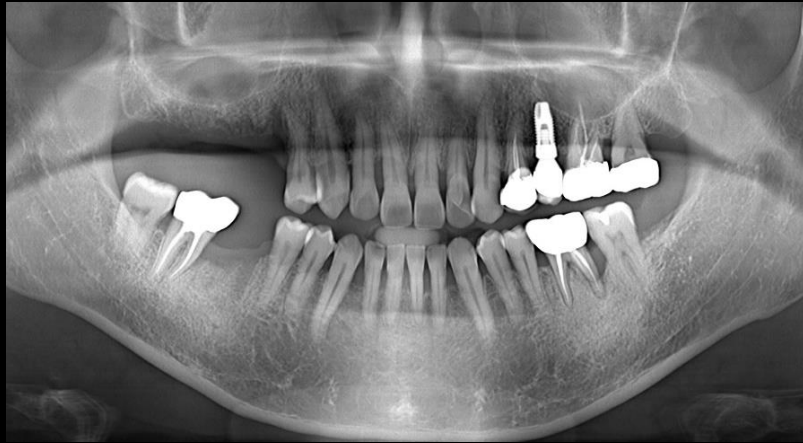

Pre-op (2018-06-25)

Final Prosthesis (2019-04-15)

Similar case presentation 1

- Sinus lifting with Crestal approach

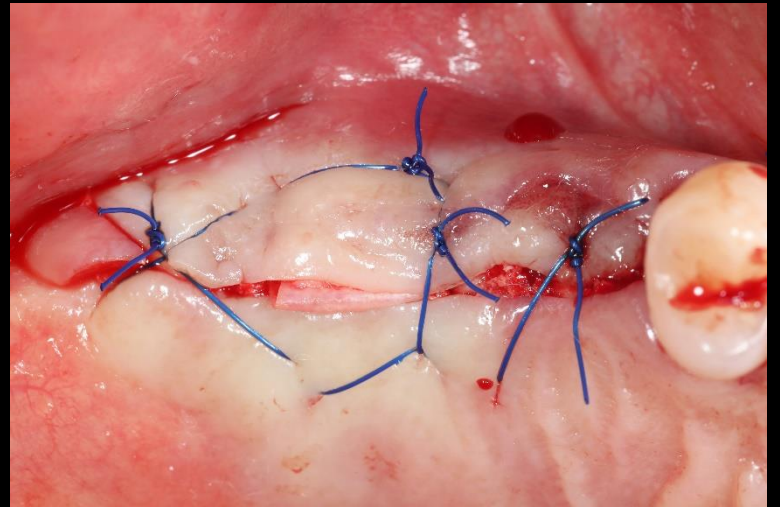
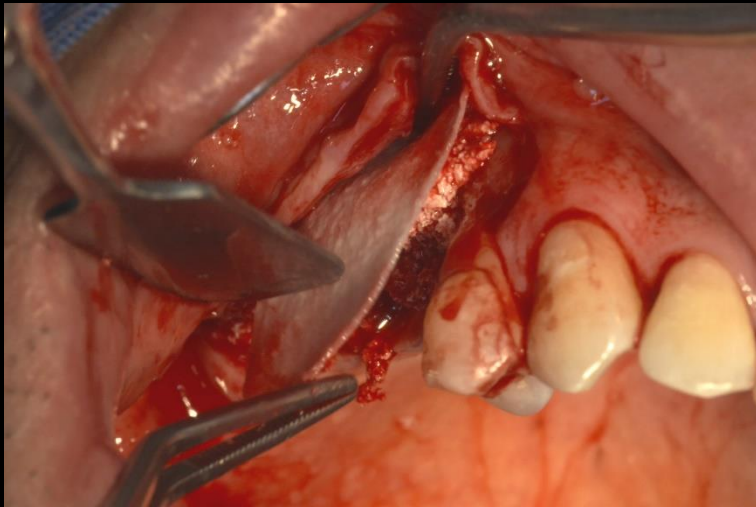
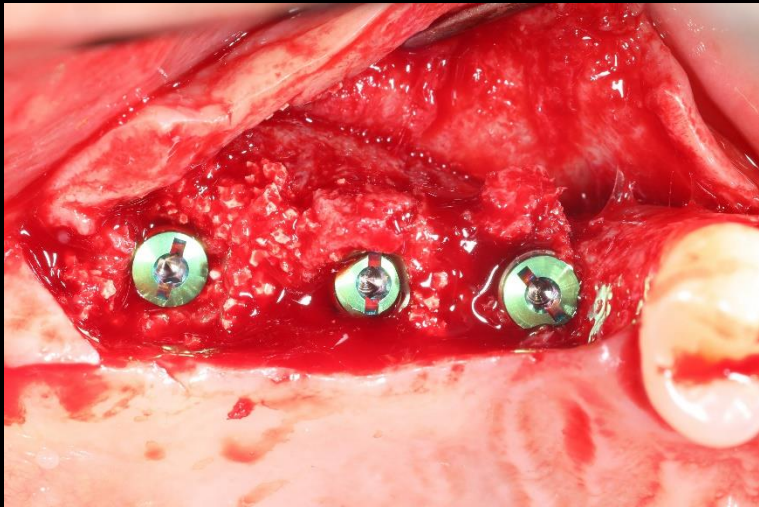
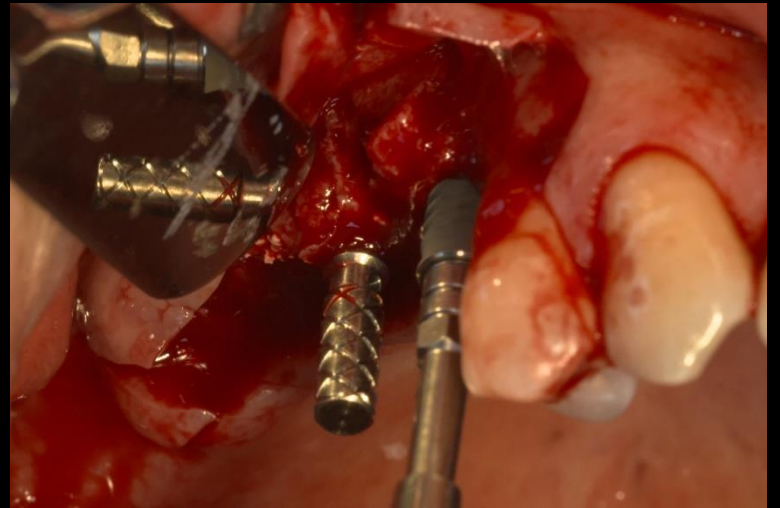
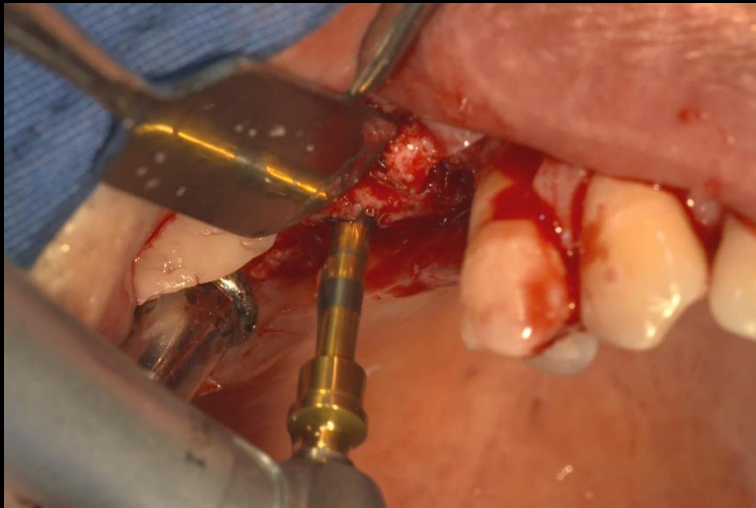

Similar case presentation 1

- Sinus lifting with Crestal approach

Healing : 1 weeks
(2018-07-04)

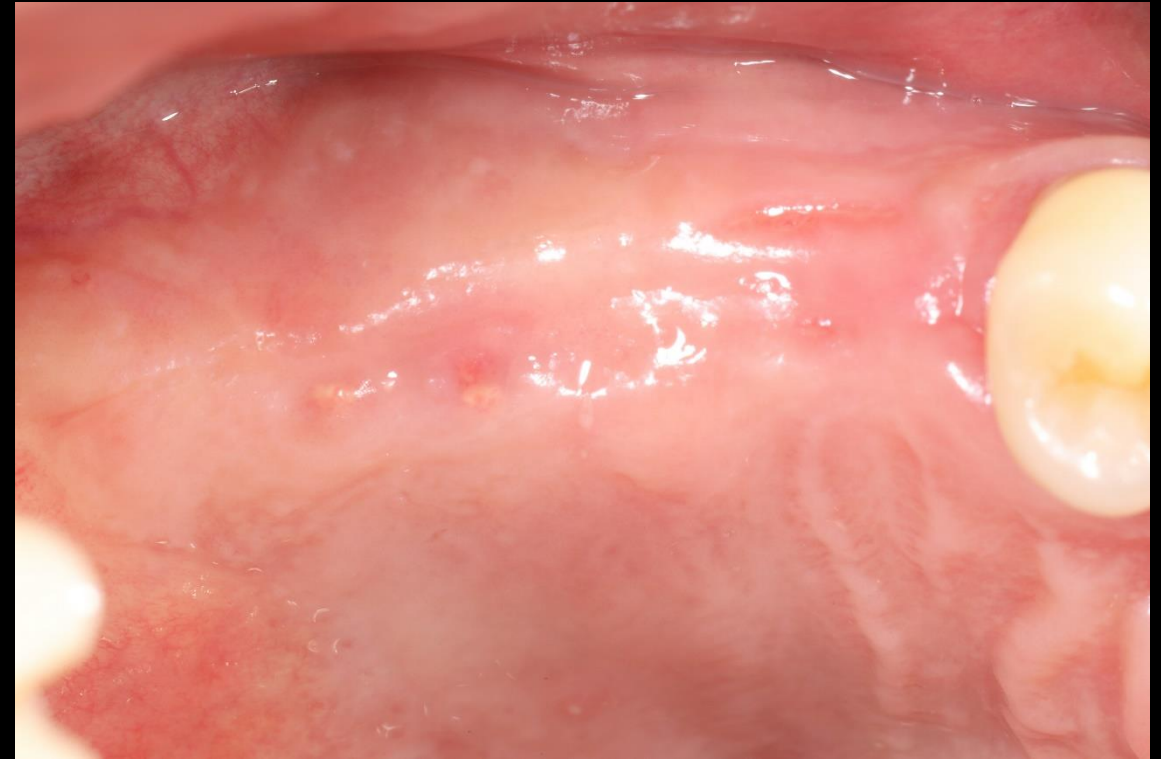

Healing : 3 months 2 weeks
(2018-10-10)

Similar case presentation 1

- Sinus lifting with Crestal approach

Healing: 7 months / Second Stage Surgery
(2019-01-01)

Similar case presentation 1

- Sinus lifting with Crestal approach

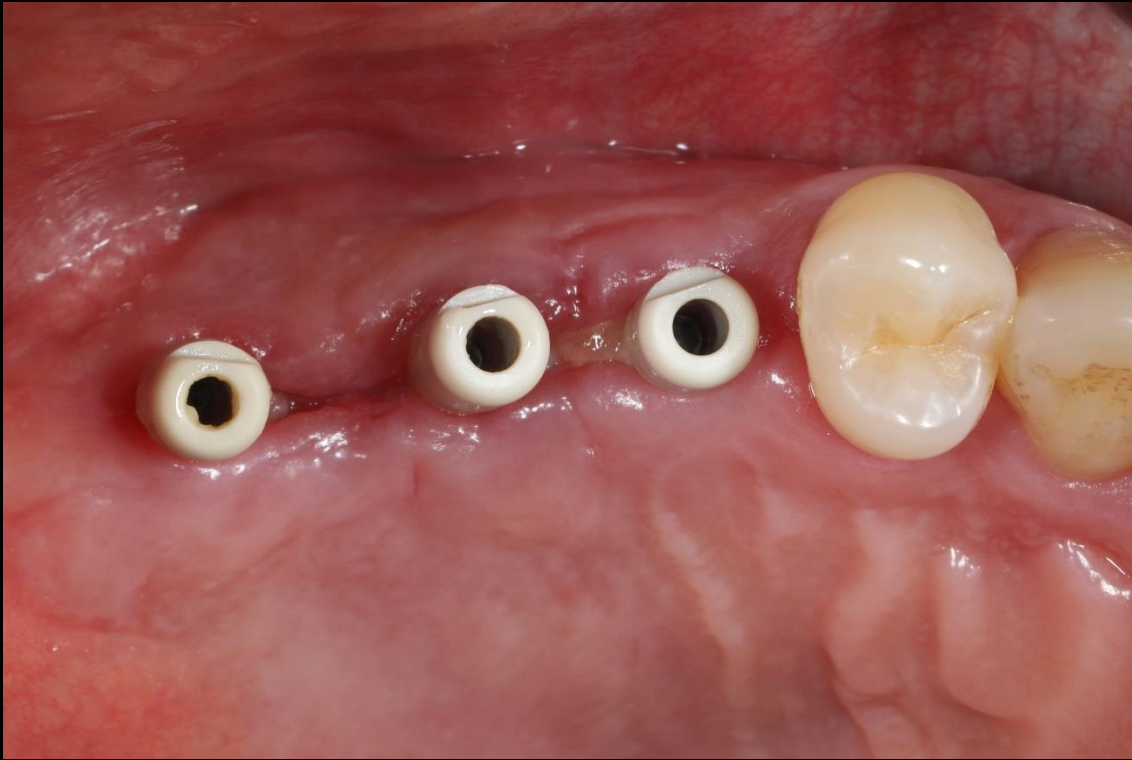

Healing : 1 week
(2019-01-16)

Intra Oral Scanning

Similar case presentation 1

- Sinus lifting with Crestal approach

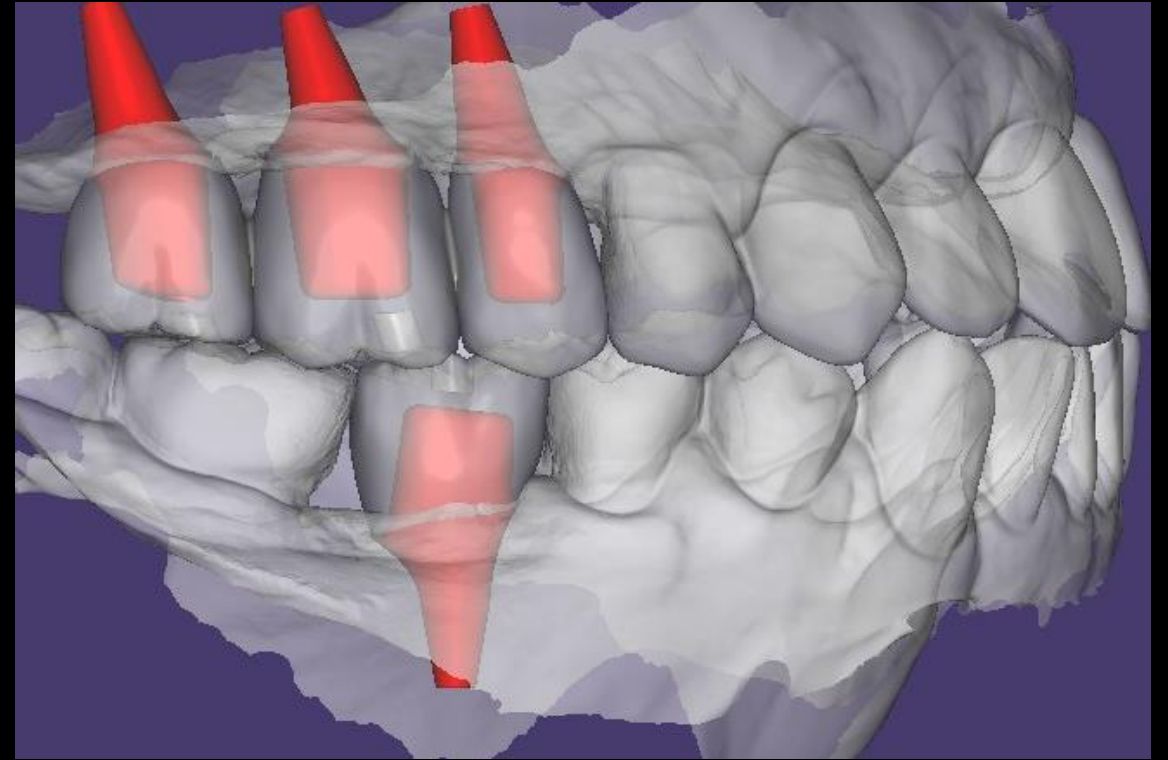
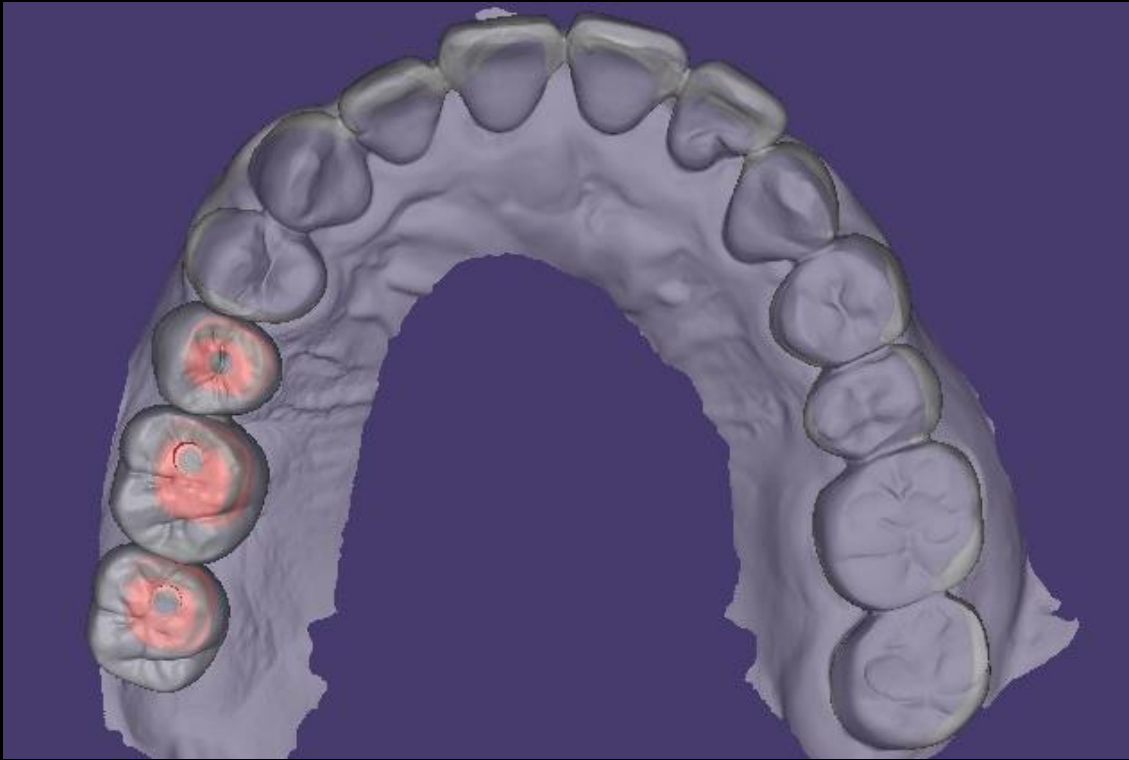

CAD

(Customized abutment & Provisional restoration)

Similar case presentation 1

- Sinus lifting with Crestal approach

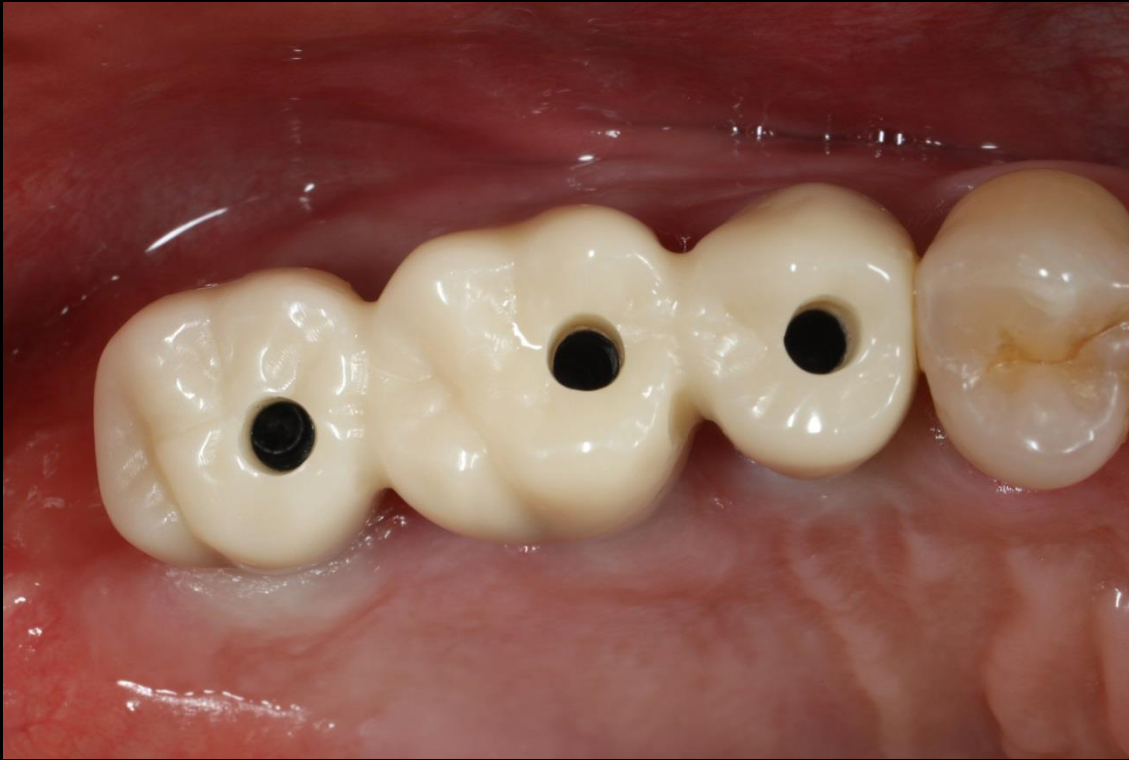

Provisional restoration

Similar case presentation 1

- Sinus lifting with Crestal approach

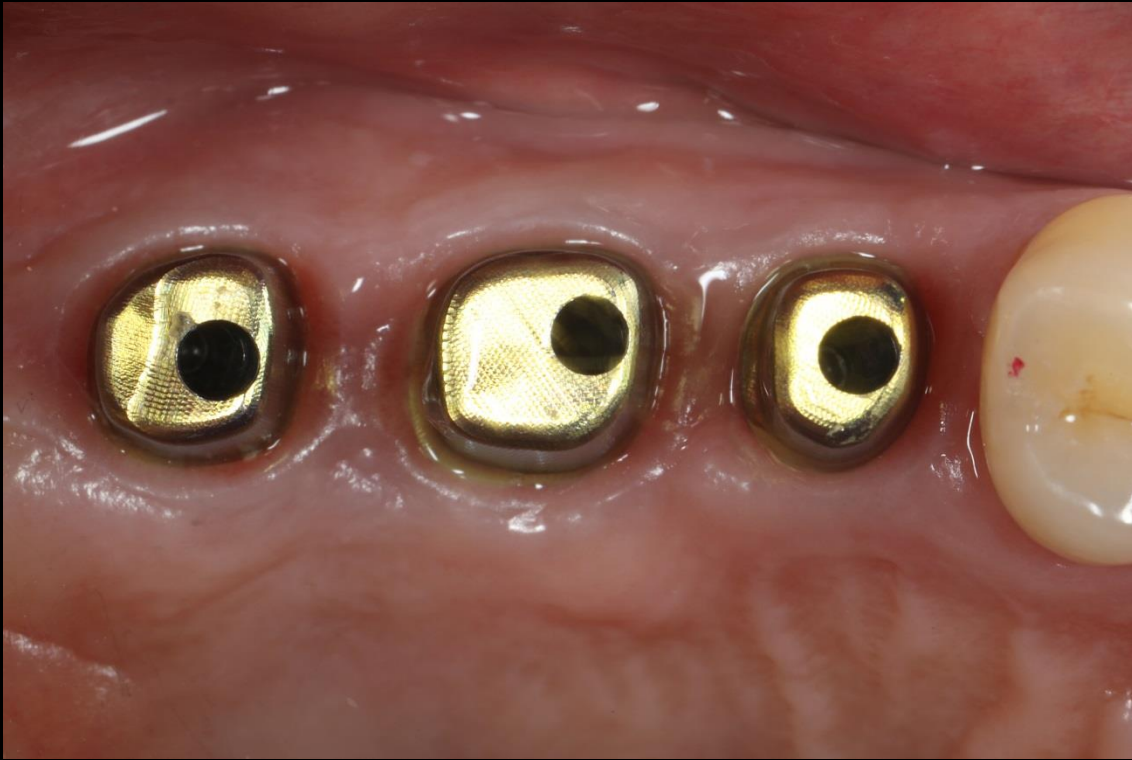

Impression

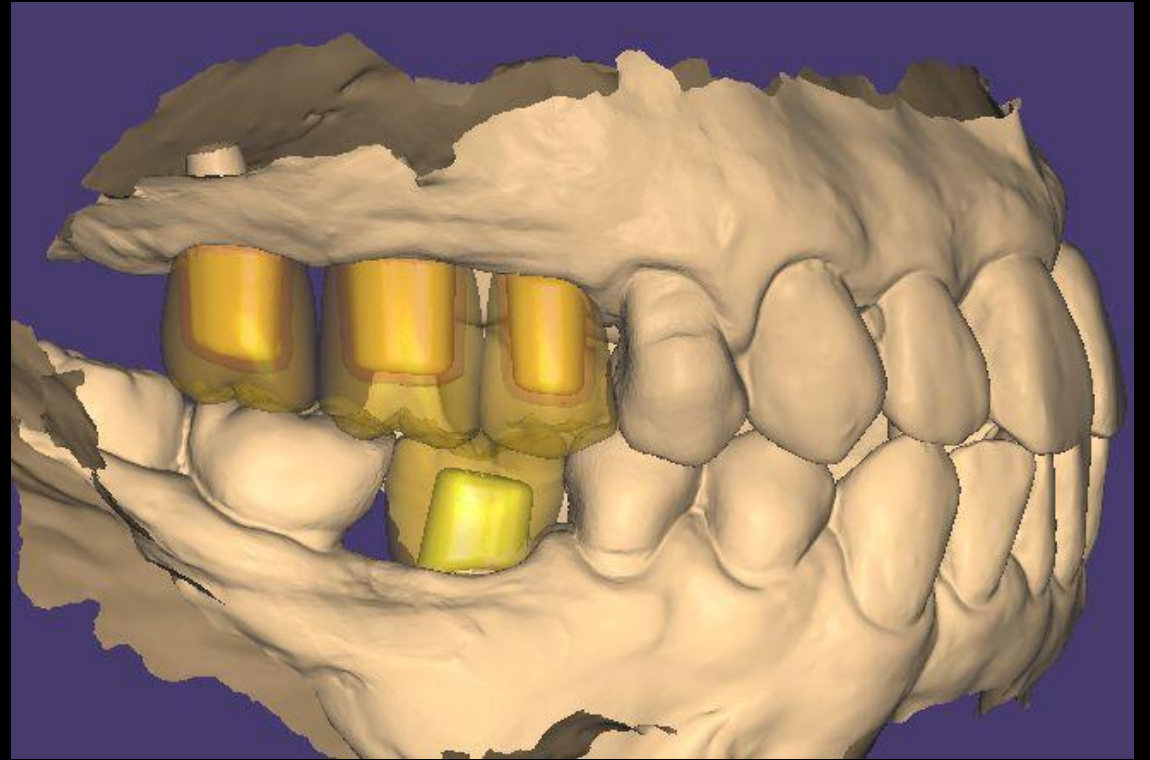

CAD (Final prosthesis)

Similar case presentation 1

- Sinus lifting with Crestal approach

Final prosthesis
(2019-04-15)

Similar case presentation (2)

- Sinus elevation with Lateral approach

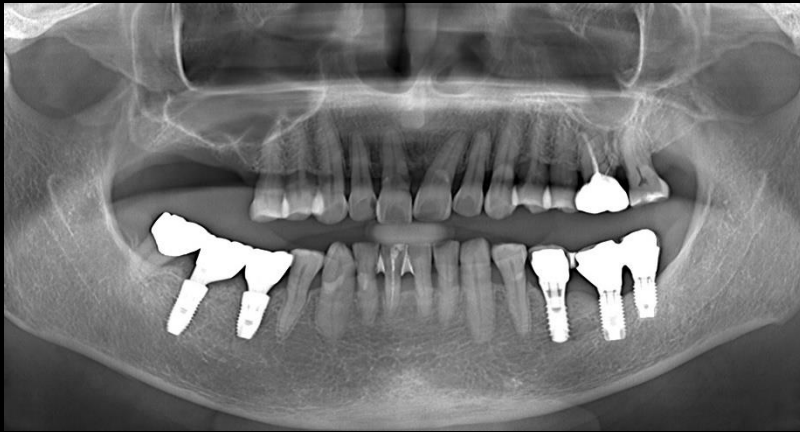

Pre-op (2018-03-26)

Final Prosthesis (2019-05-23)

Similar case presentation (2)

- Sinus elevation with Lateral approach

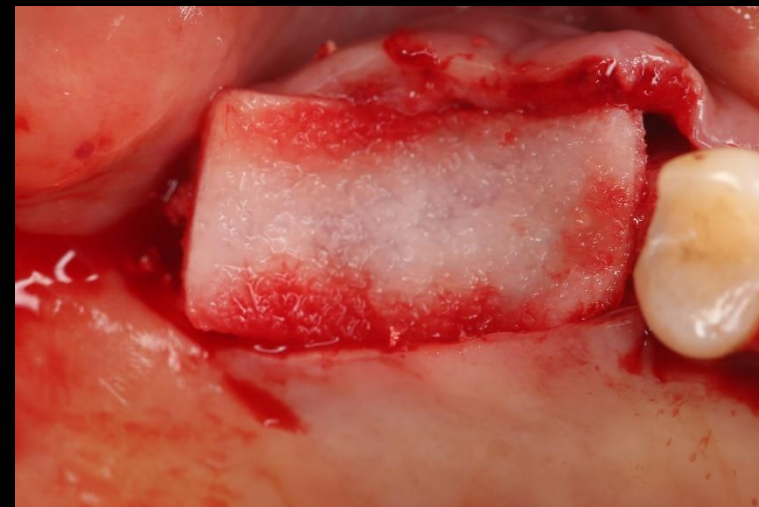
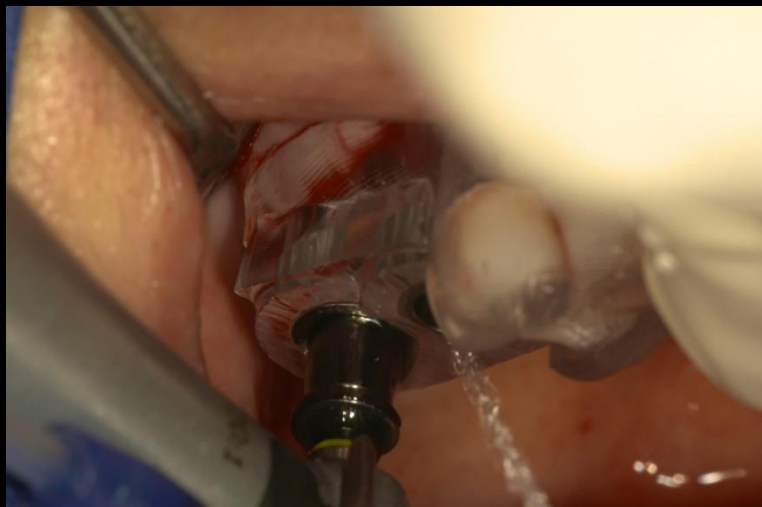
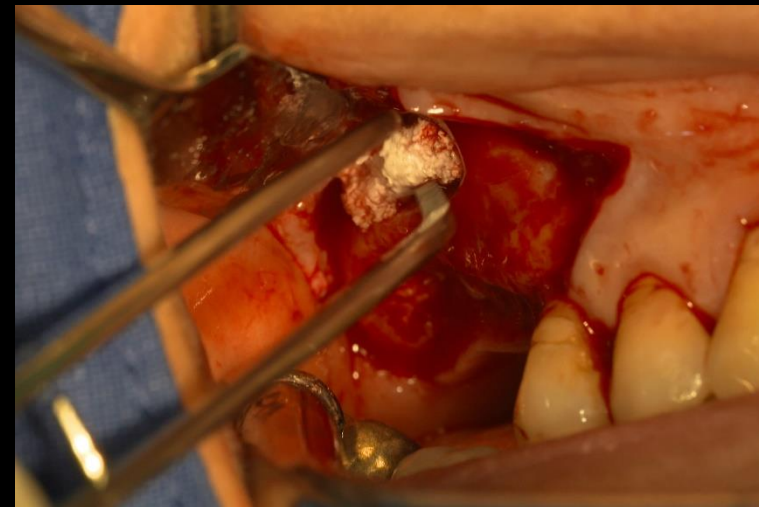
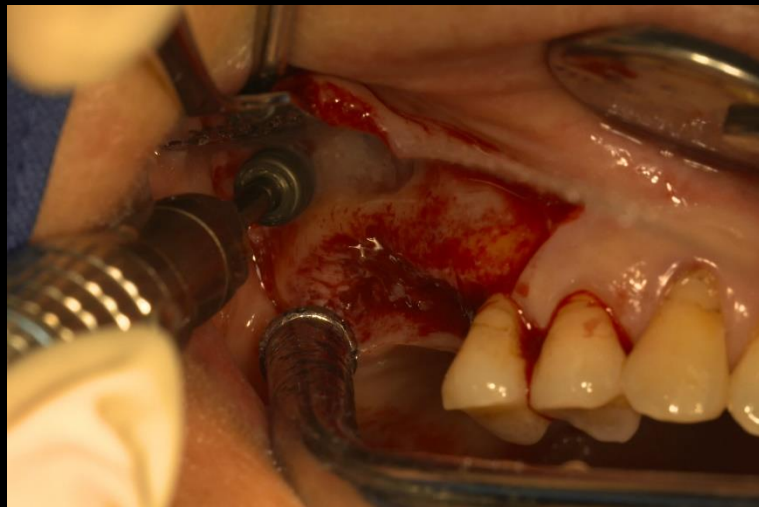

Similar case presentation (2)

- Sinus elevation with Lateral approach

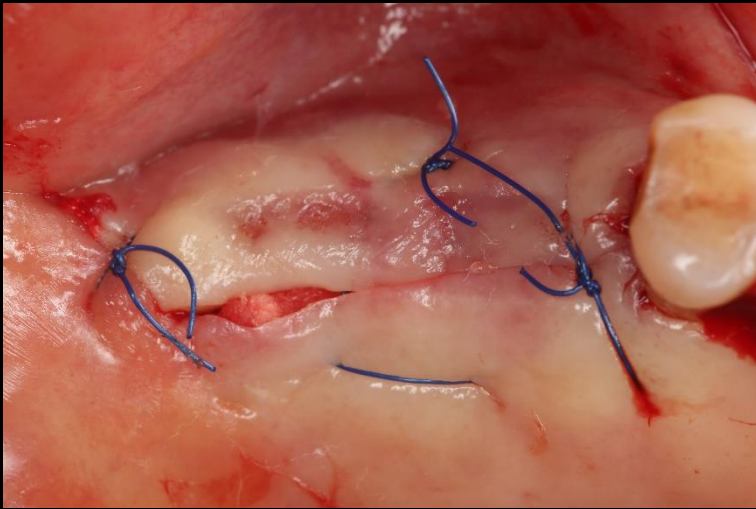

Post-op
(2018-06-11)

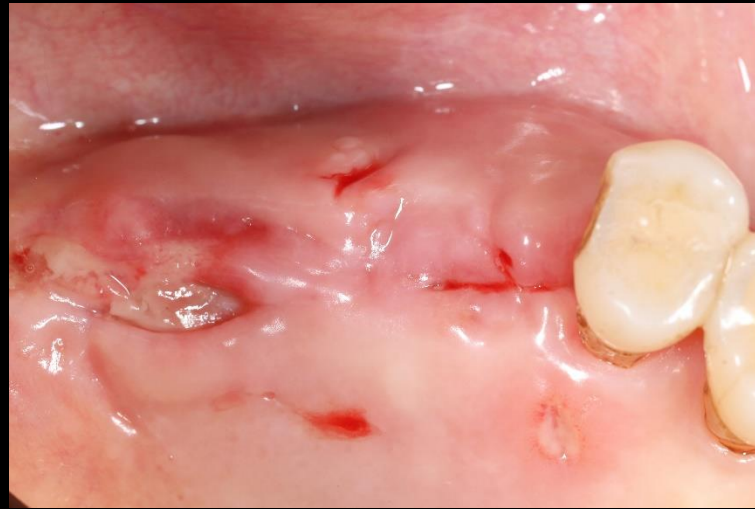

Healing : 1 week
(2018-06-18)

Healing : 1 month
(2018-07-16)

Similar case presentation (2)

- Sinus elevation with Lateral approach

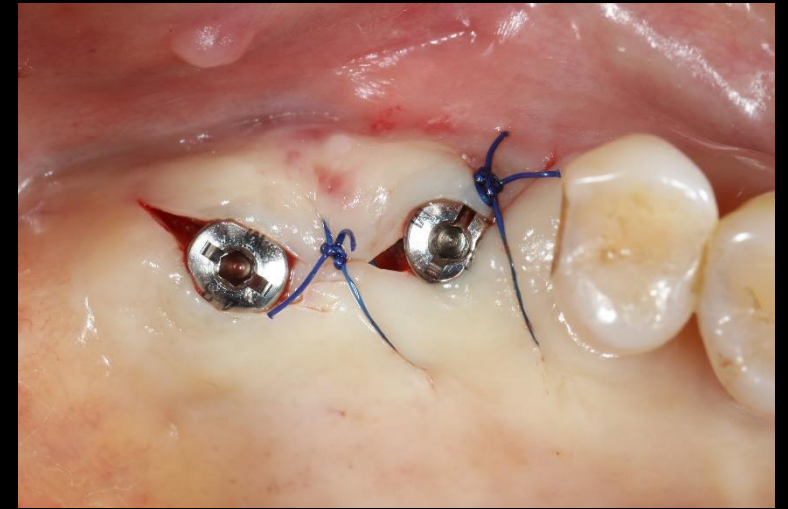
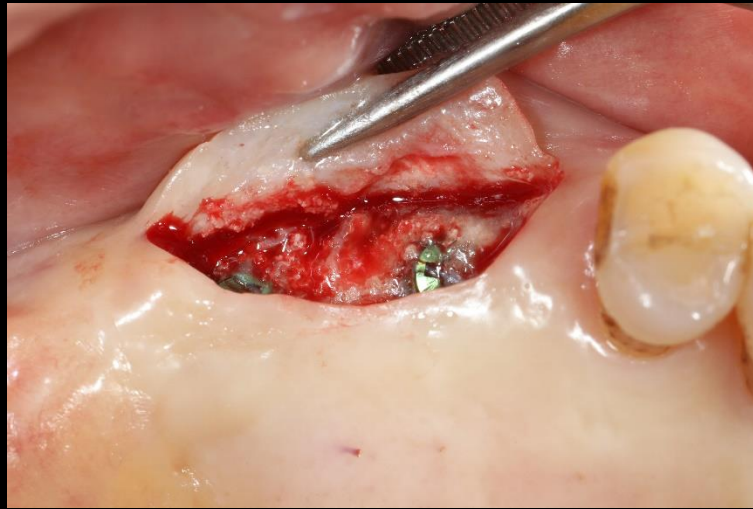

Healing : 6 months / Second Stage Surgery
(2018-12-20)

Similar case presentation (2)

- Sinus elevation with Lateral approach

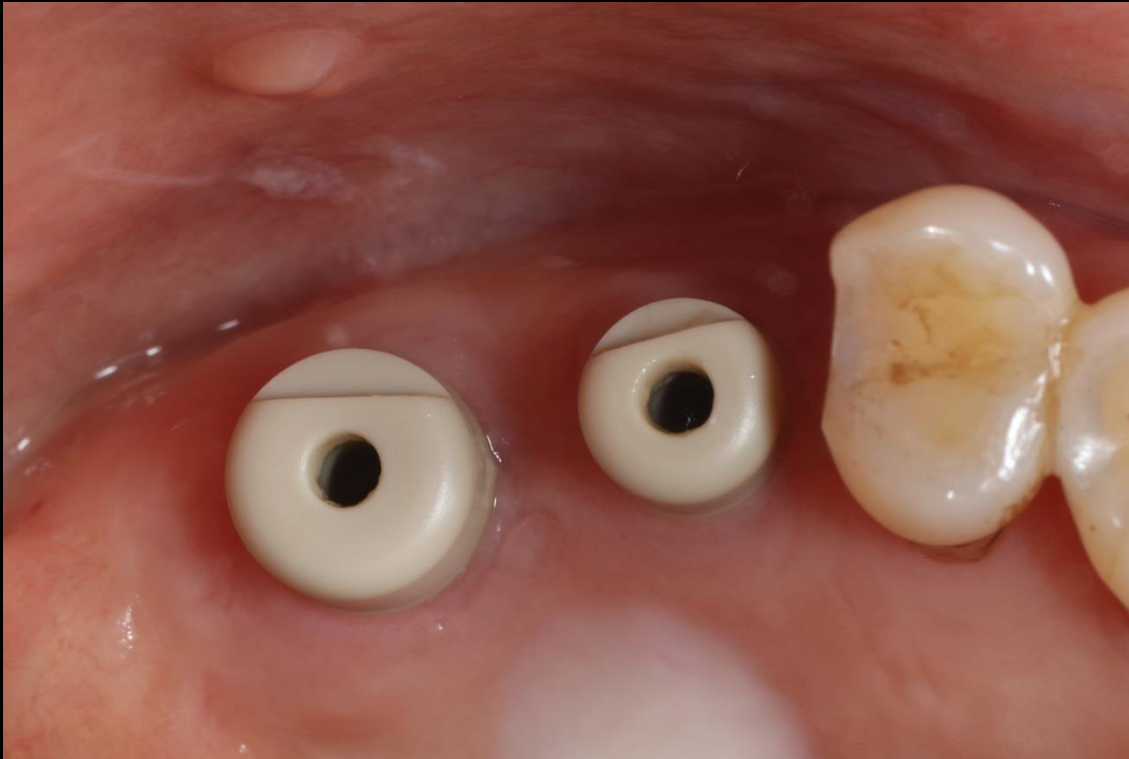

Healing : 1 month / Scan Abutment
(2019-01-21)

Intra Oral Scanning

Similar case presentation (2)

- Sinus elevation with Lateral approach

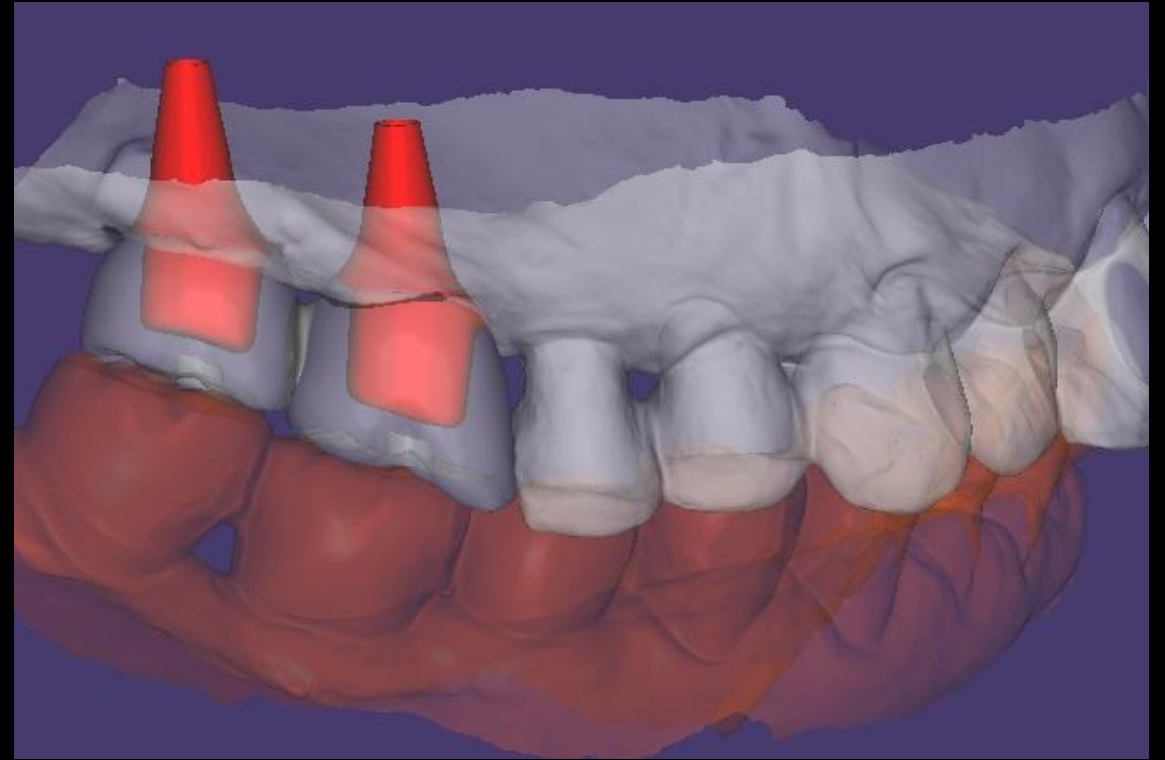
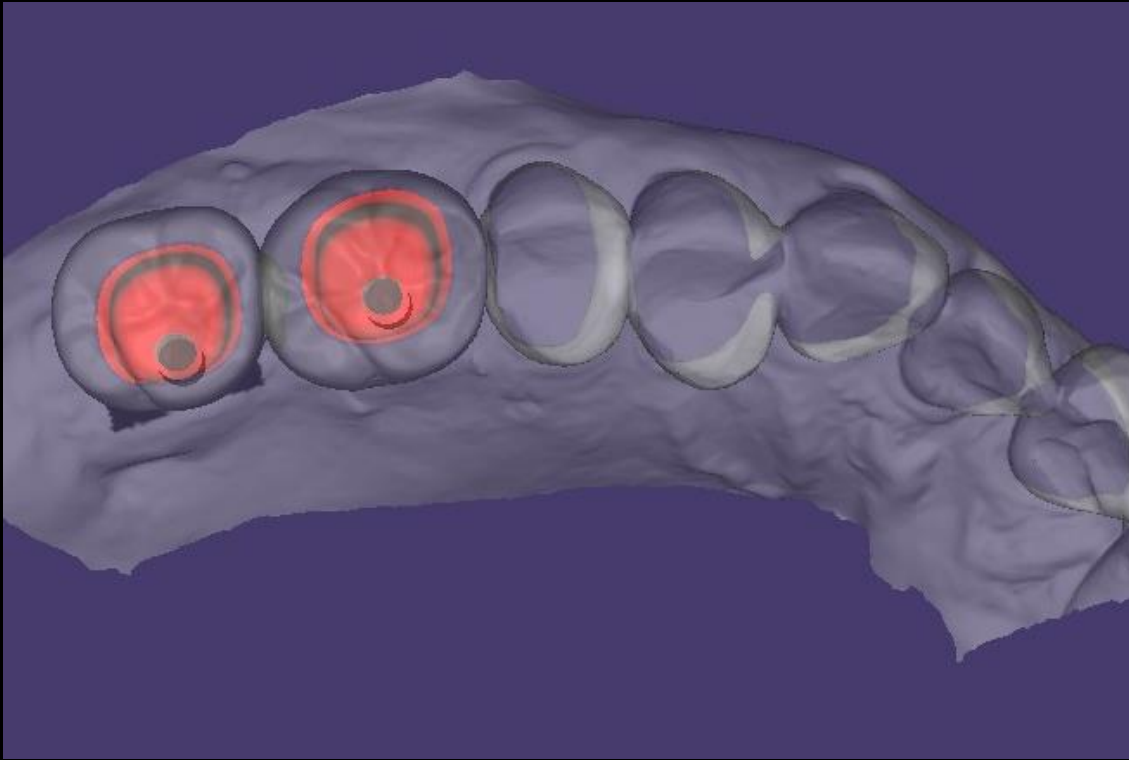

CAD

(Customized abutment / Provisional restoration)

Similar case presentation (2)

- Sinus elevation with Lateral approach

Provisional restoration

Similar case presentation (2)

- Sinus elevation with Lateral approach

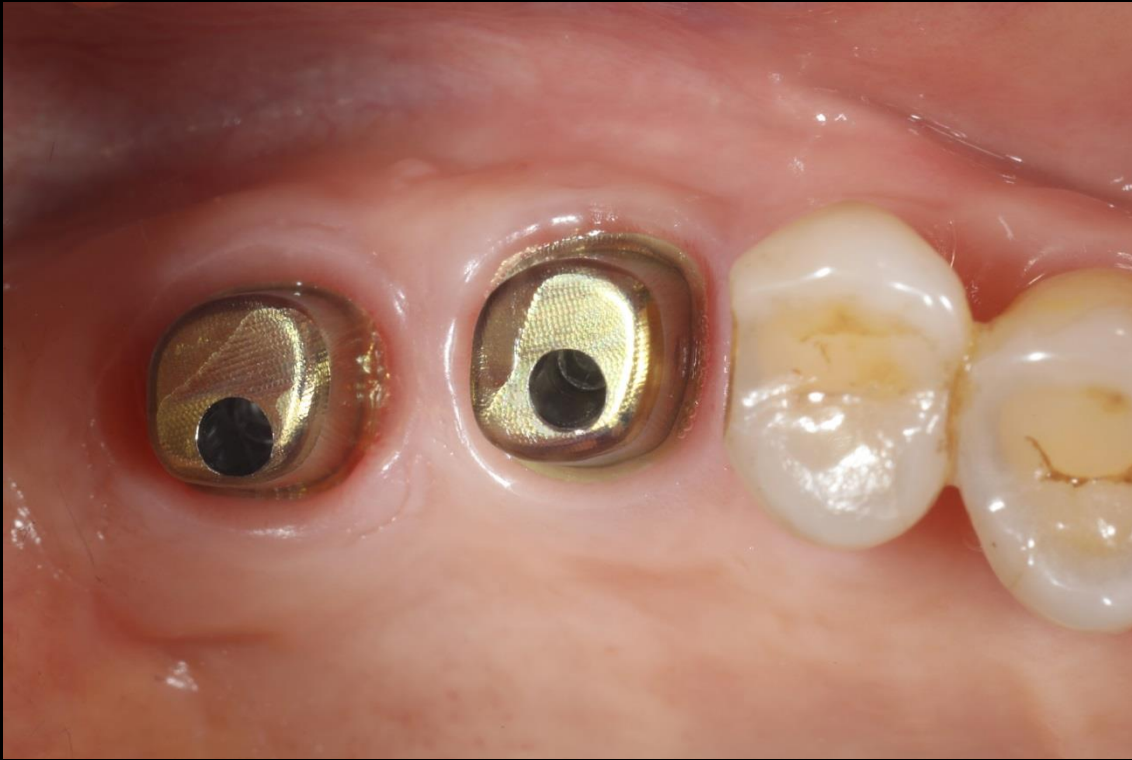

Impression

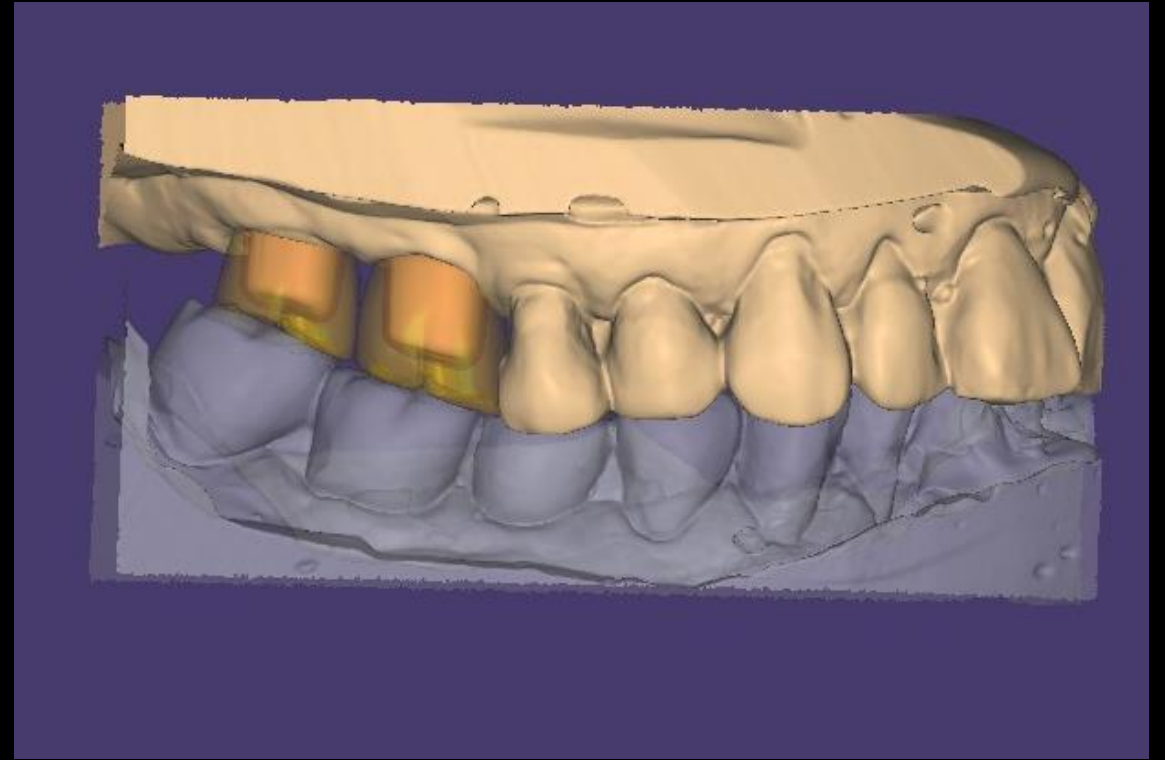

CAD (Final prosthesis)

Similar case presentation (2)

- Sinus elevation with Lateral approach

Final prosthesis
(2019-05-09)

Similar case presentation (2)

- Sinus elevation with Lateral approach

Follow up : 1 year (2020-05-27)