

LIVE Surgery

Dr. Lee Seung-keun

2020.06.05 (Fri.)

[Case Preview]

Early Implant placement in the Esthetic Zone

Patient Information

Age : 75y

Sex : Male

Chief Complaint

: "I want an implant surgery consultation"

Past Medical History

: N/S

Past Dental History

: Extraction #11,#21 (2020.02.25)

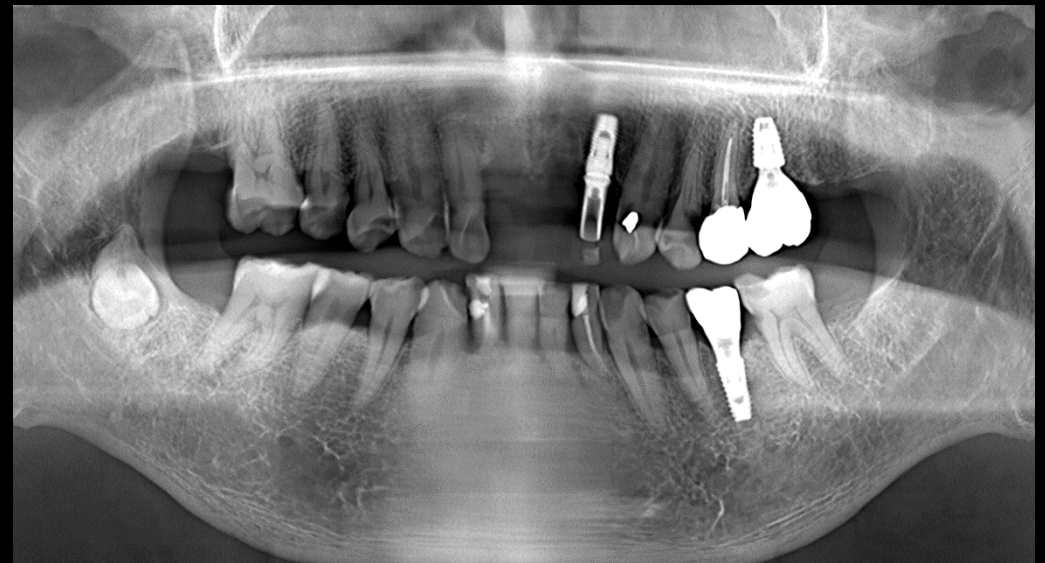

Patient Information

Surgery Plan

- #11 Implant placement
- #21 GBR with Tunneling Technique (OSTEON™ 3 Collagen)

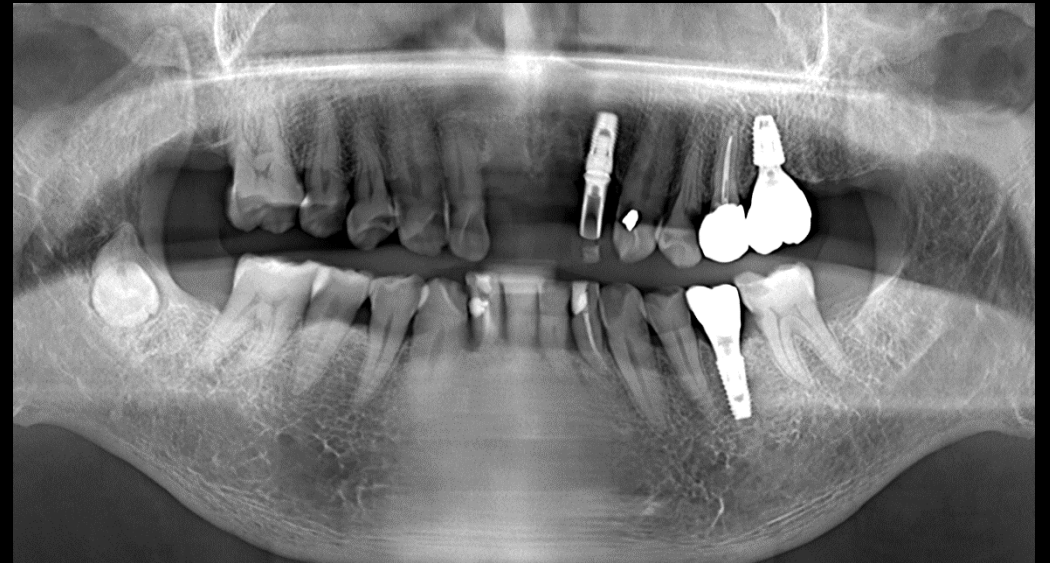

Photo

Oral exam (2020-02-25)

Pt. Lee (75y/M)

Oral exam (2020-02-15)

rainbow 3D Viewer 1.1.0 MPR CROSS VIRTUAL CEPH TMJ REPORT

Patient Information

View Control

Open

Project

Save

Settings

Endo

Layout

Annotation

Measurement

Capture Group

Transfer function

Reset

Viewport

Annotation

Curve Info

W 80mm

I 1.0mm

T 1.0mm

5

L

B

A

R

L

P

CSLine

1 9

Dentium
For Dentists By Dentists

rainbow 3D Viewer 1.1.0 MPR CROSS VIRTUAL CEPH TMJ REPORT

Patient Information

View Control

Open

Project

Save

Settings

Endo

Layout

Annotation

Measurement

Capture Group

Transfer function

Reset

Viewport

Annotation

Curve Info

W 80mm

I 1.0mm

T 1.0mm

5

B

A

R

L

P

CSLine

1 9

Dentium
For Dentists By Dentists

Photo

#11,21 Extraction (2020-02-25)

Pt. Lee (75y/M)

Pre-op (2020-05-02)

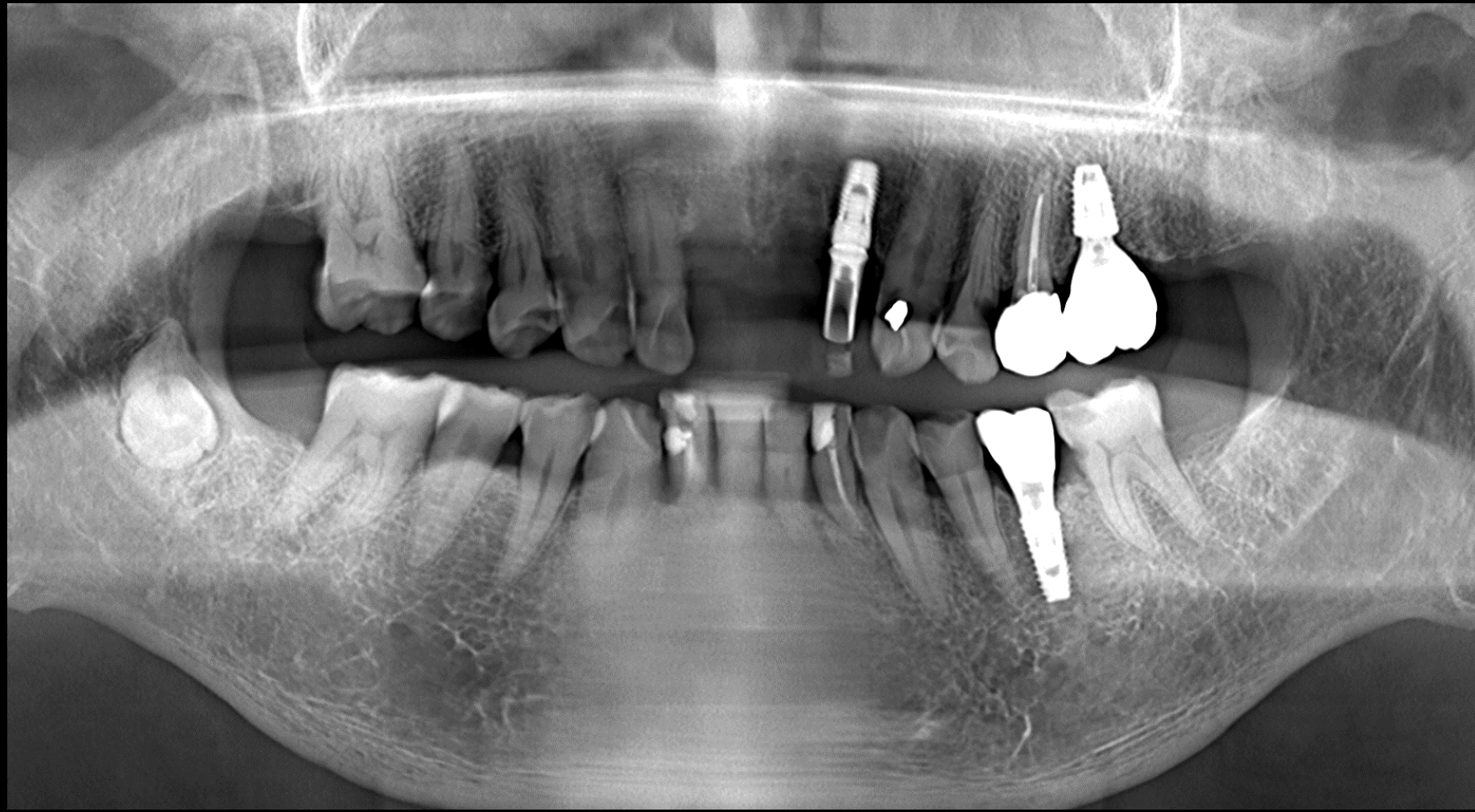

rainbow 3D Viewer 1.1.0 MPR CROSS VIRTUAL CEPH TMJ REPORT

Patient Information

View Control

Open

Project

Save

Settings

Endo

Layout

Annotation

Measurement

Capture Group

Transfer function

Reset

Viewport

Annotation

Curve Info

W 80mm

I 1.0mm

T 1.0mm

5

B

A

L

R

P

CSLine

1 9

Dentium
For Dentists By Dentists

rainbow 3D Viewer 1.1.0 MPR CROSS VIRTUAL CEPH TMJ REPORT

Patient Information

View Control

Open

Project

Save

Settings

Endo

Layout

Annotation

Measurement

Capture Group

Transfer function

Reset

Viewport

Annotation

Curve Info

W 80mm

I 1.0mm

T 1.0mm

CSLine

1 9

Photo

Healing : 2 months (2020-05-02)

Photo

Healing : 2 months (2020-05-02)

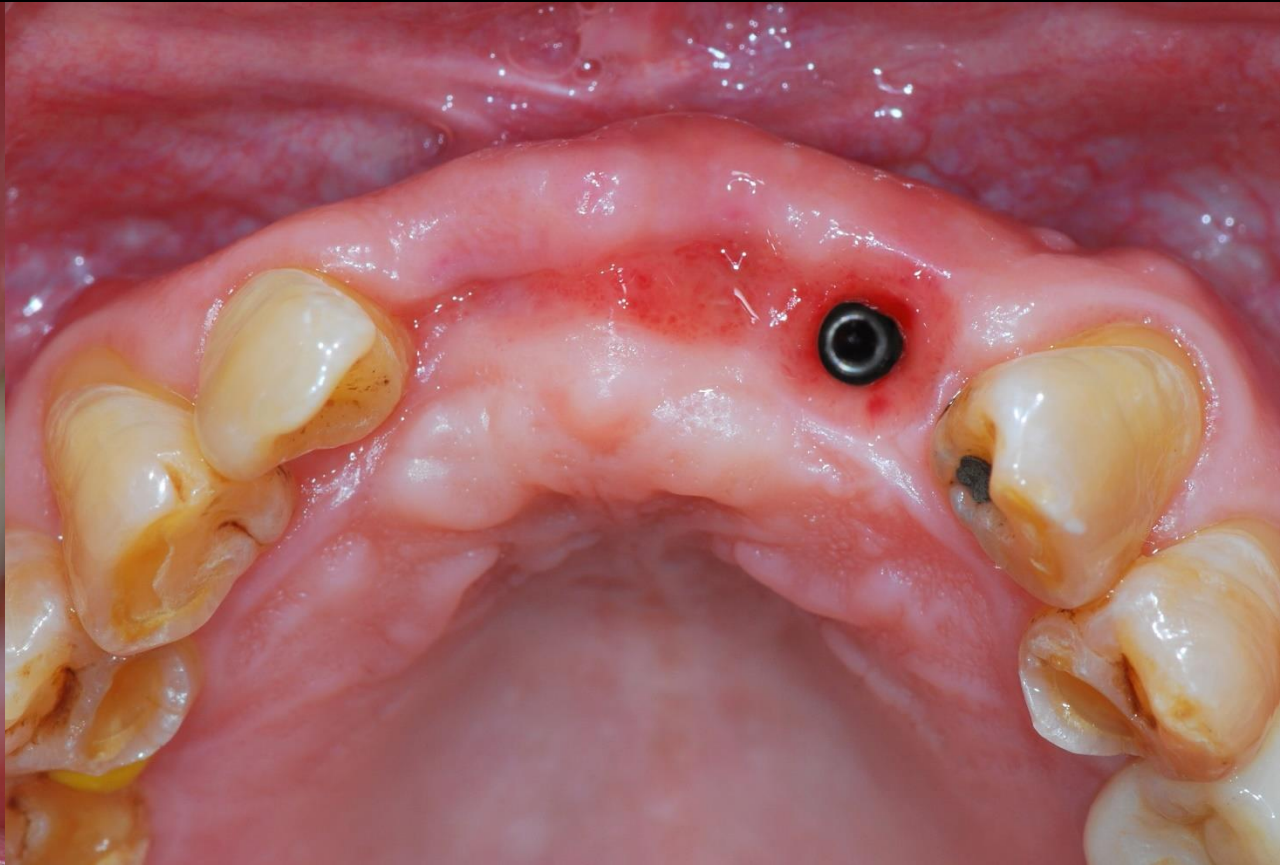

Similar case presentation

- Tunneling technique using OSTEON™ 3 Block

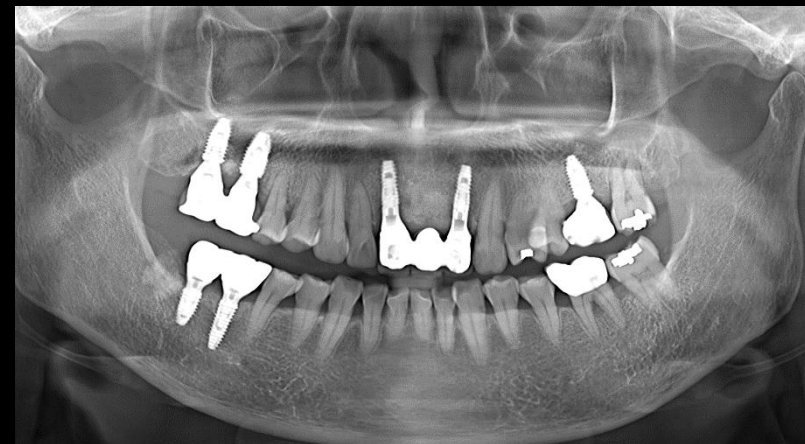

Pre-op

Final prosthesis

Similar case presentation

- Tunneling technique using OSTEON™ 3 Block

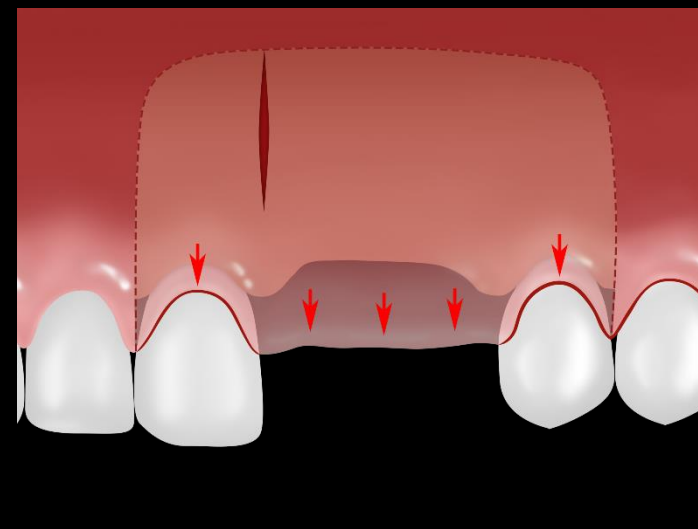
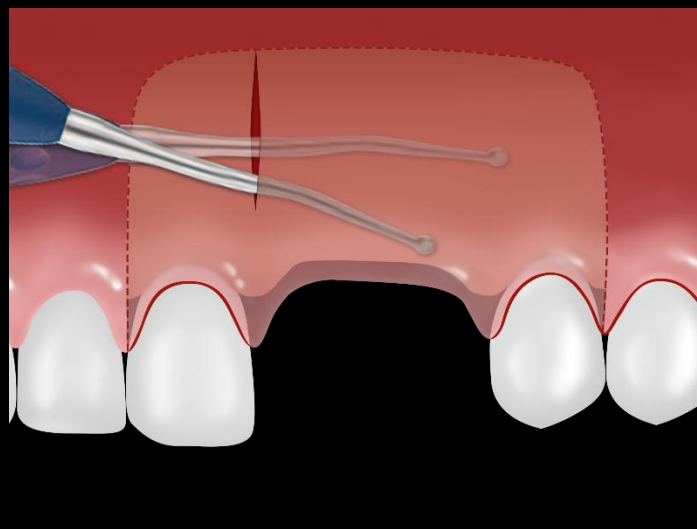
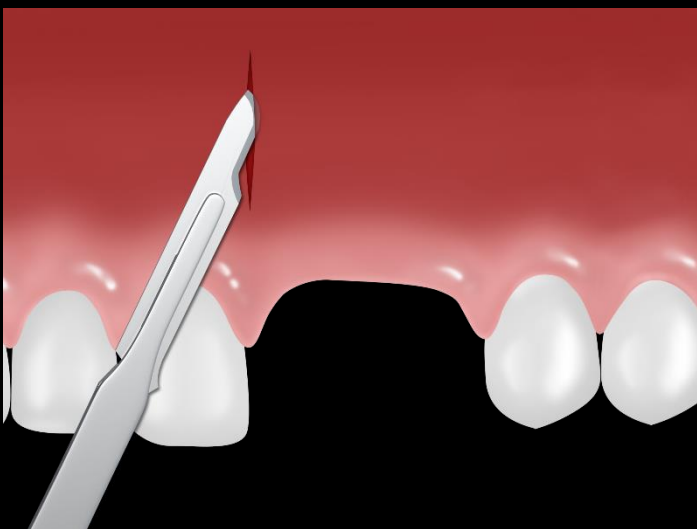
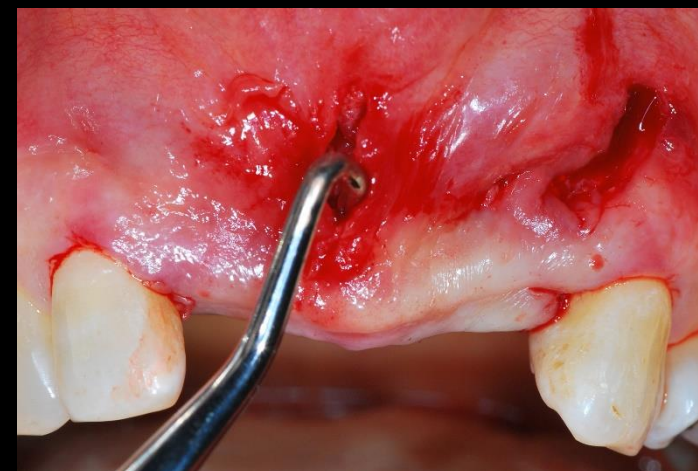

Similar case presentation

- Tunneling technique using OSTEON™ 3 Block

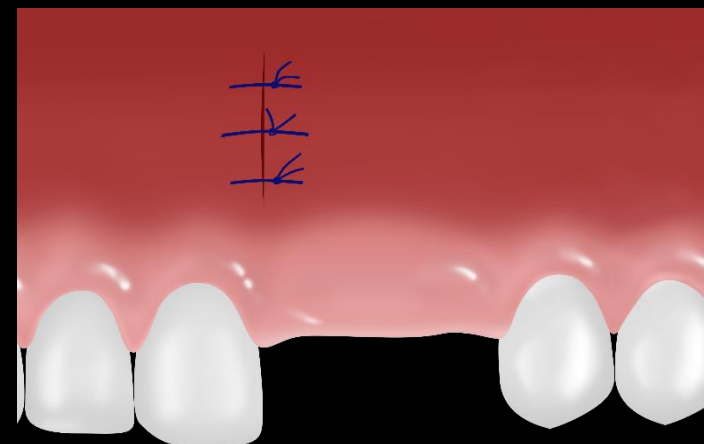
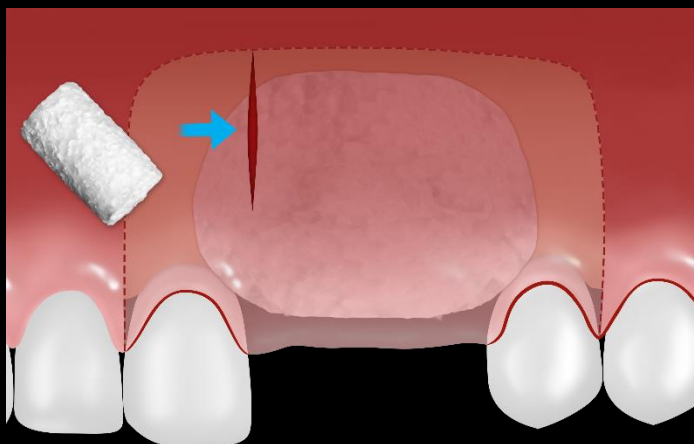
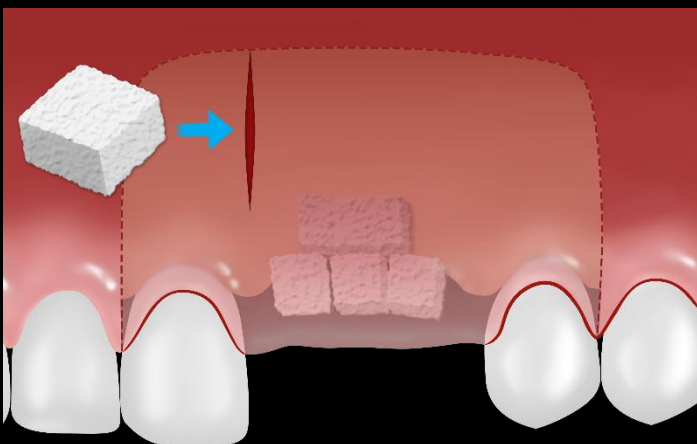
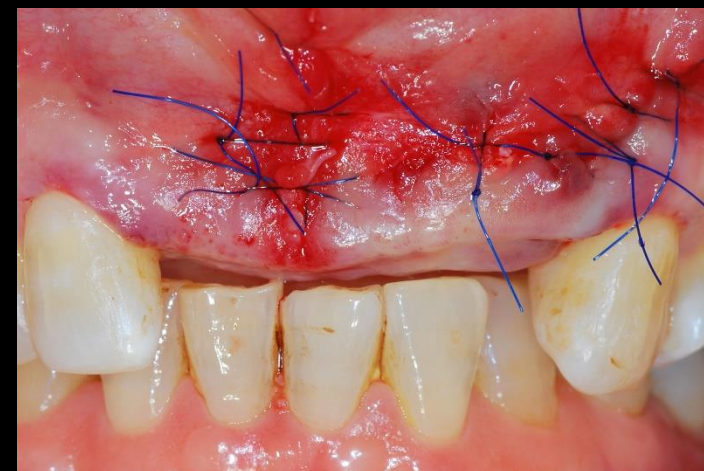
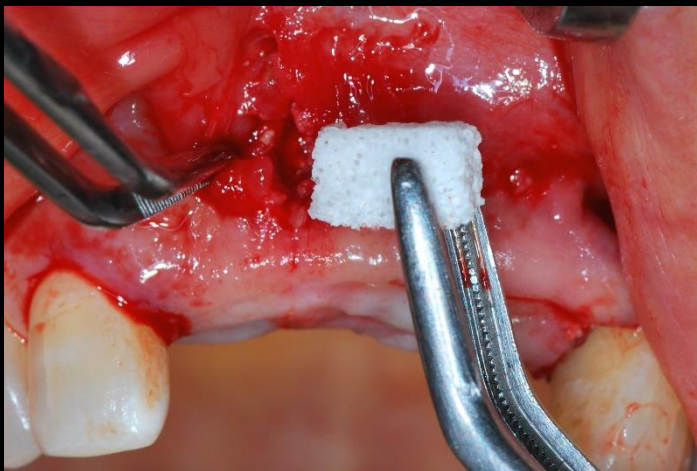

Similar case presentation

- Tunneling technique using OSTEON™ 3 Block

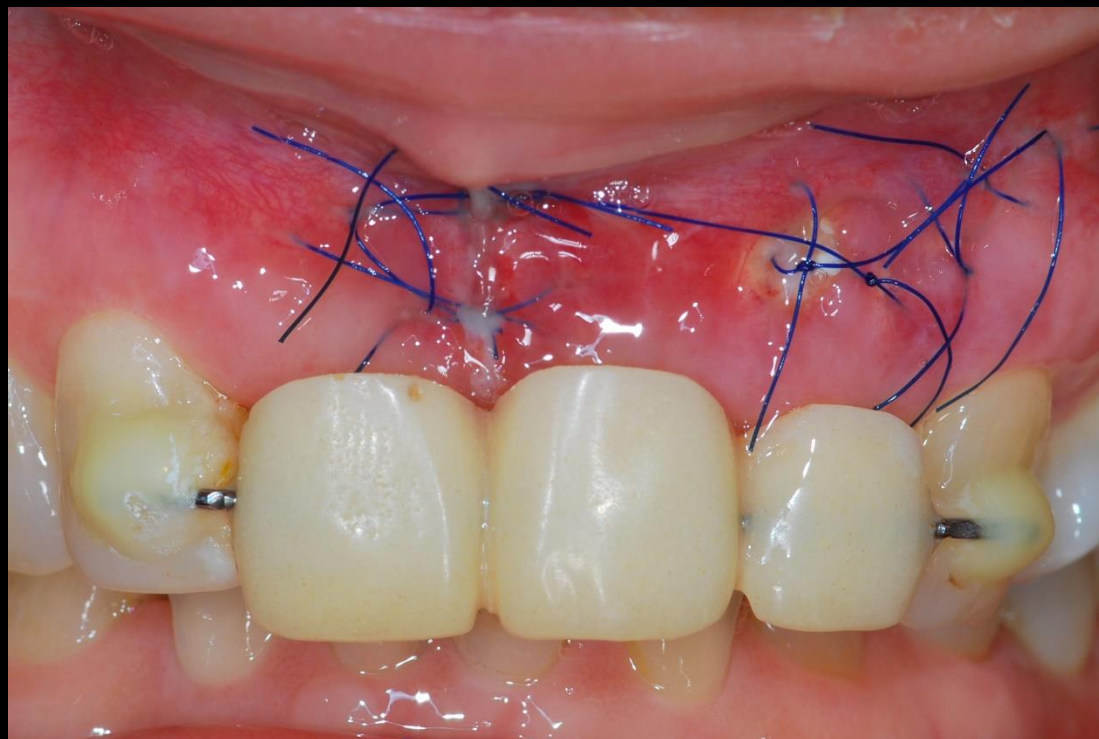

Healing : 2 weeks
(2019-01-18)

Similar case presentation

- Tunneling technique using OSTEON™ 3 Block

Healing : 3 months / Second stage surgery
(2019-04-19)

Similar case presentation

- Tunneling technique using OSTEON™ 3 Block

Customized abutment
(2019-07-12)

Temporary
(2019-07-12)

Similar case presentation

- Tunneling technique using OSTEON™ 3 Block

Final prosthesis
(2019-09-09)

Similar case presentation

- Tunneling technique using OSTEON™ 3 Block

#11

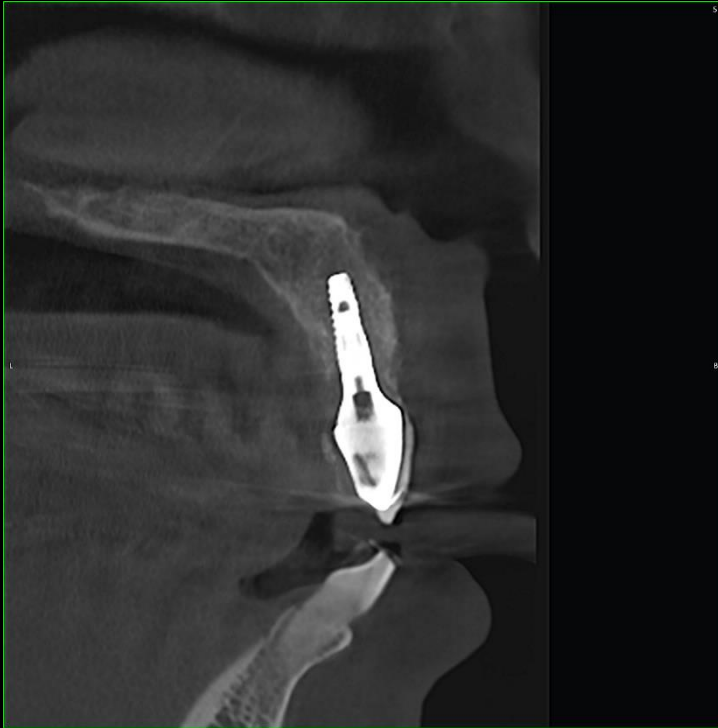

#21

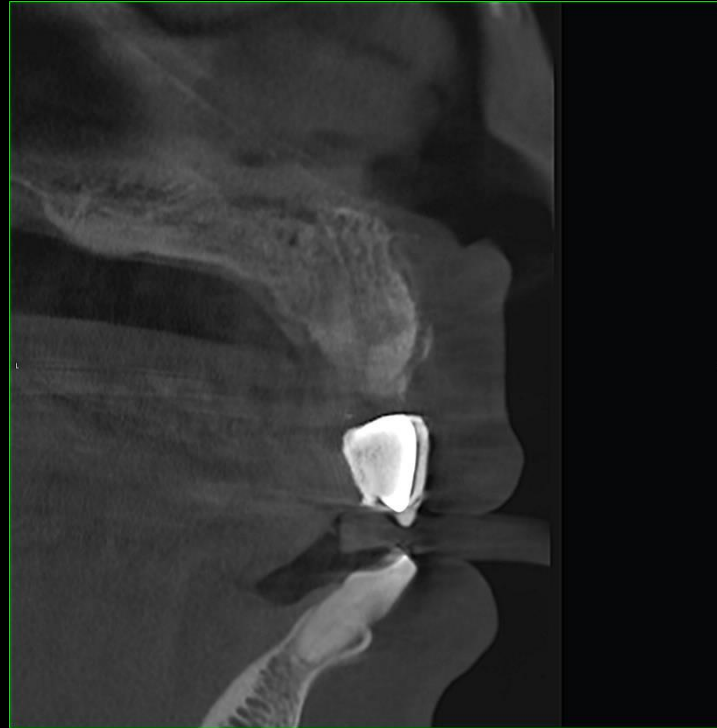

#22

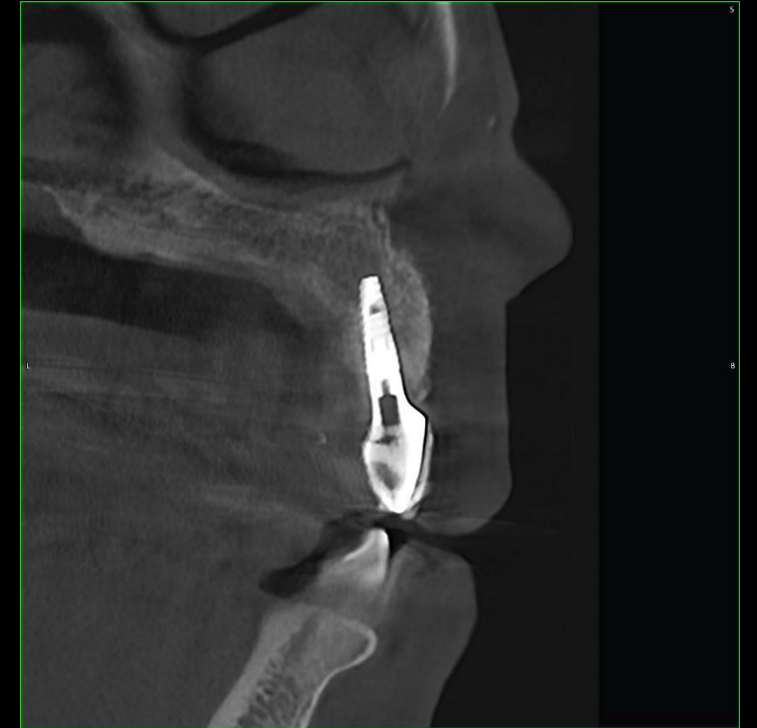

Final prosthesis
(2019-09-09)