

LIVE

Surgey

Dr. Root

2020.05.08 (Fri.)

[Case 1 Preview]

Implant Placement using Digital Guide
& Contour augmentation on Anterior area

Patient Information

Age : 48y

Sex : Female

Chief Complaint

: "I want an implant surgery consultation"

Past Medical History

: N/S

Past Dental History

: Extraction #13,22,23 (2019.10.01)

Extraction #11,12,21 (2019.11.26)

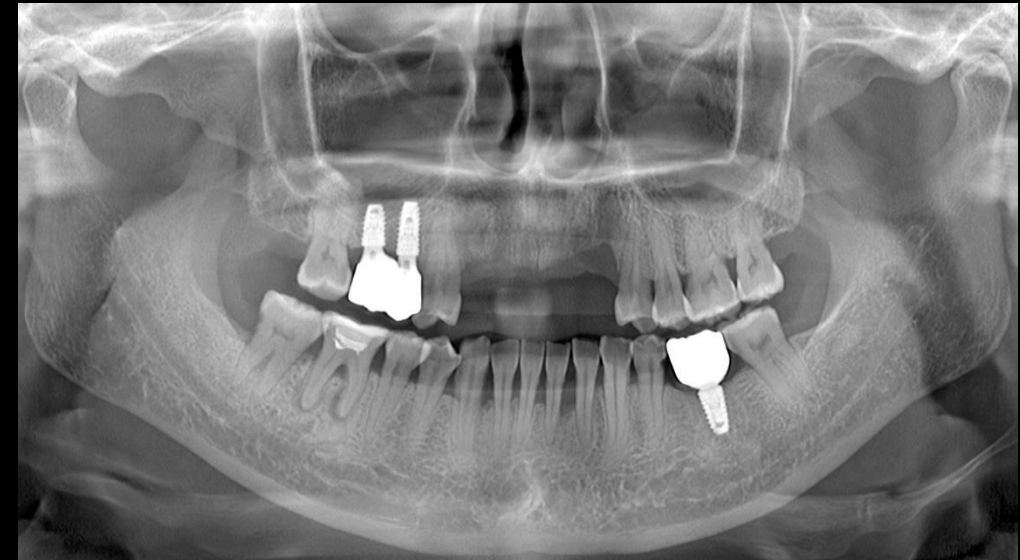

Patient Information

Surgery Plan

- 3 Fixture installation using Digital Guide
- #23 Bone graft using OSTEON™ 3 (Block Type)
- Contour augmentation

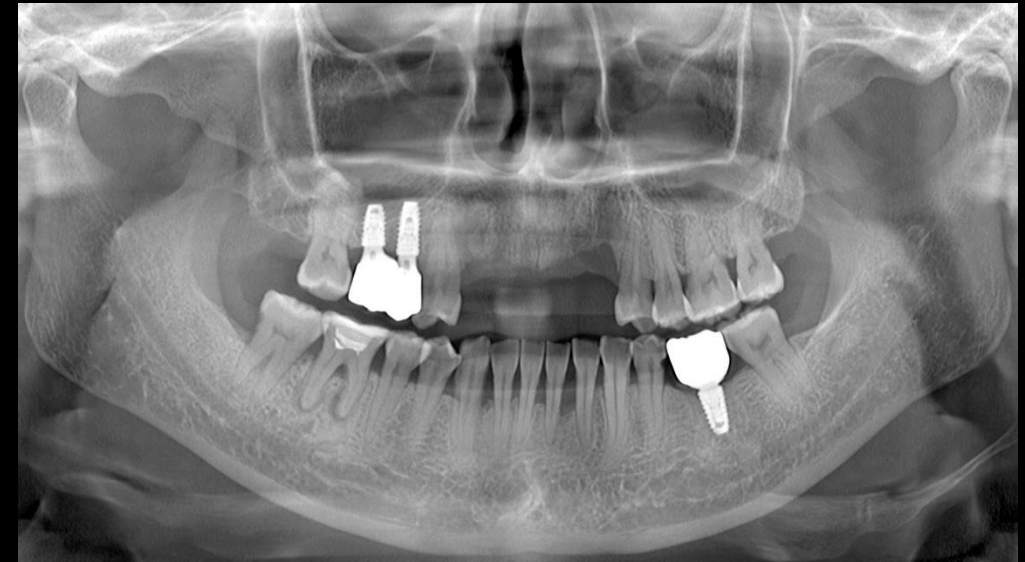

Pt. Kim (48y/F)

Oral exam (2019-08-19)

Pt. Kim (48y/F)

Pre-op (2020-04-06)

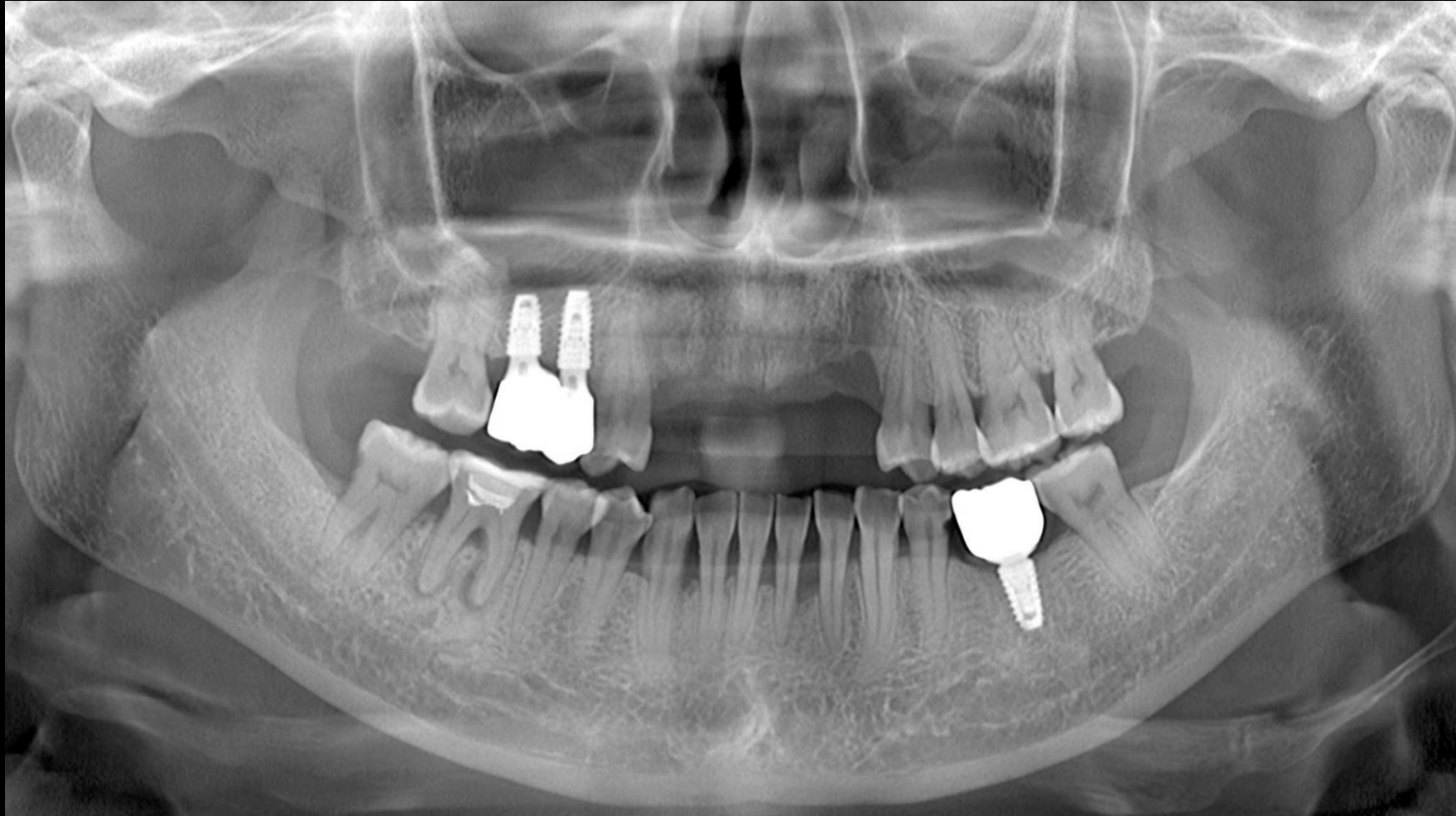

Initial Photo

Bite examination

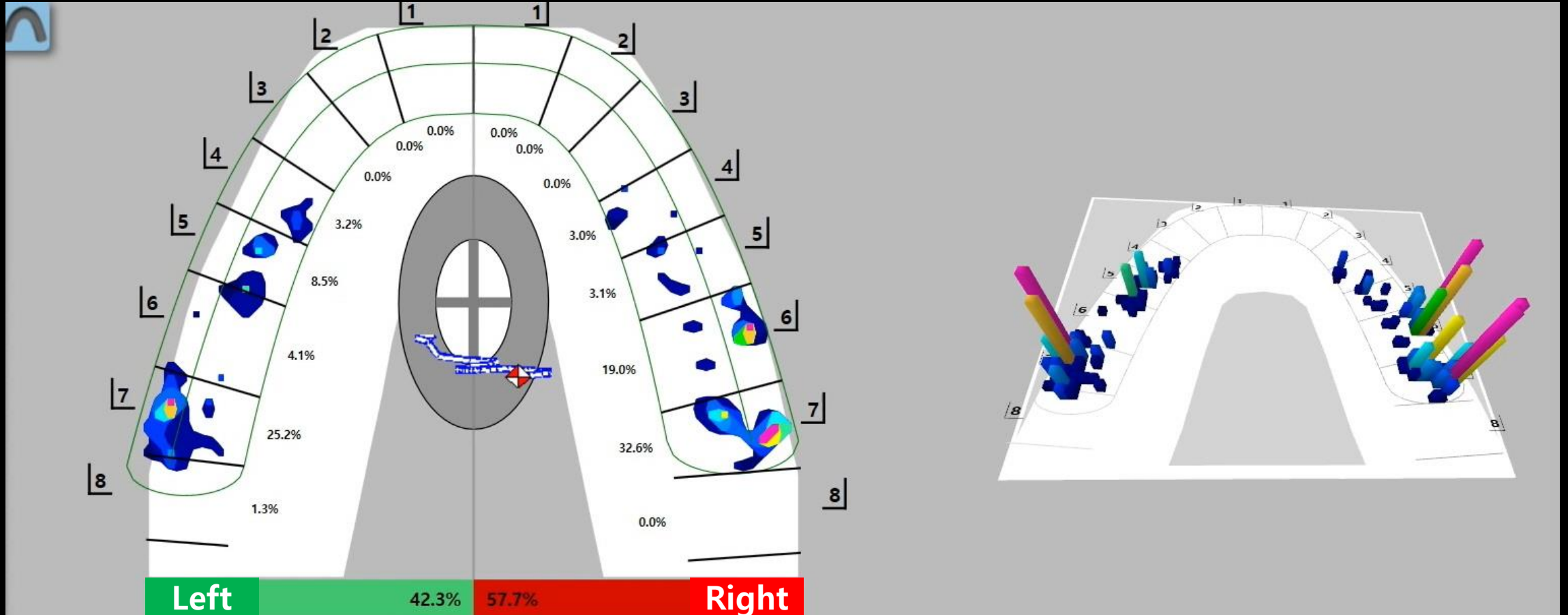

Smile Design

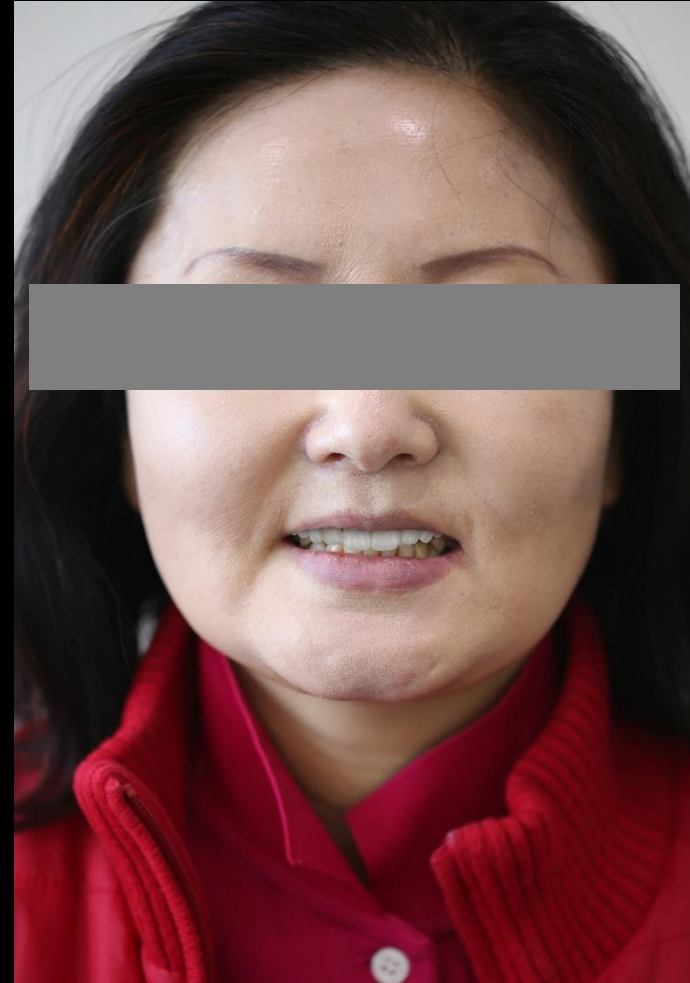

rainbow 3D Viewer

MPR CROSS VIRTUAL CEPH TMJ REPORT

Curve Info
W 80mm
I 1.0mm
T 1.0mm

Transfer function

Reset
Viewport
Annotation

Nerve Info
T 1.0mm

Dentium
For Dentists By Dentists

rainbow 3D Viewer MPR **CROSS** VIRTUAL CEPH TMJ REPORT

Curve Info
W 80mm
I 1.0mm
T 1.0mm

Transfer function

Reset
Viewport
Annotation

Nerve Info
T 1.0mm

Dentium
For Dentists By Dentists

rainbow 3D Viewer MPR **CROSS** VIRTUAL CEPH TMJ REPORT

Curve Info
W 80mm
I 1.0mm
T 1.0mm

Transfer function

Reset
Viewport
Annotation

Nerve Info
T 1.0mm

Dentium
For Dentists By Dentists

rainbow 3D Viewer MPR **CROSS** VIRTUAL CEPH TMJ REPORT

Curve Info
W 80mm
I 1.0mm
T 1.0mm

Transfer function

Reset
Viewport
Annotation

Nerve Info
T 1.0mm

Dentium
For Dentists By Dentists

rainbow 3D Viewer MPR **CROSS** VIRTUAL CEPH TMJ REPORT

Curve Info
W 80mm
I 1.0mm
T 1.0mm

Nerve Info
T 1.0mm

Transfer function

Reset

Viewport

Annotation

Model Builder

Dentium
For Dentists By Dentists

rainbow 3D Viewer MPR **CROSS** VIRTUAL CEPH TMJ REPORT

Patient Information
View Control
Open
Project
Save
Settings
Measurement
Capture Group
Layout
Transfer function
Reset
Model Builder

Curve Info
W 80mm
I 1.0mm
T 1.0mm

Nerve Info
T 1.0mm

Intra Oral Scanning

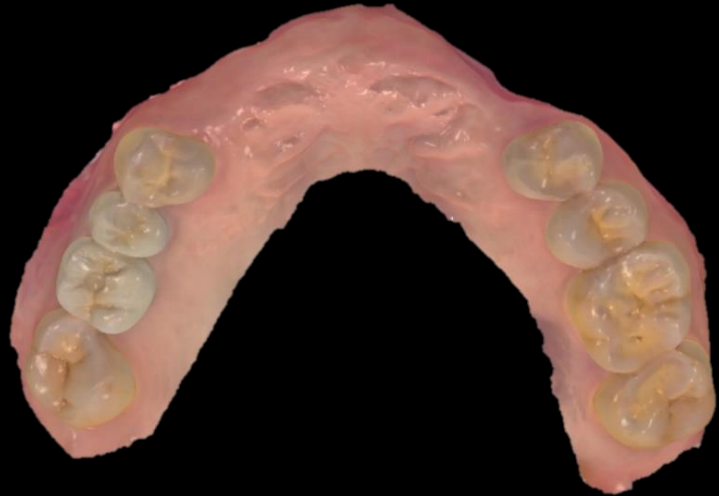

Digital Guide S/W (3 Point Merging)

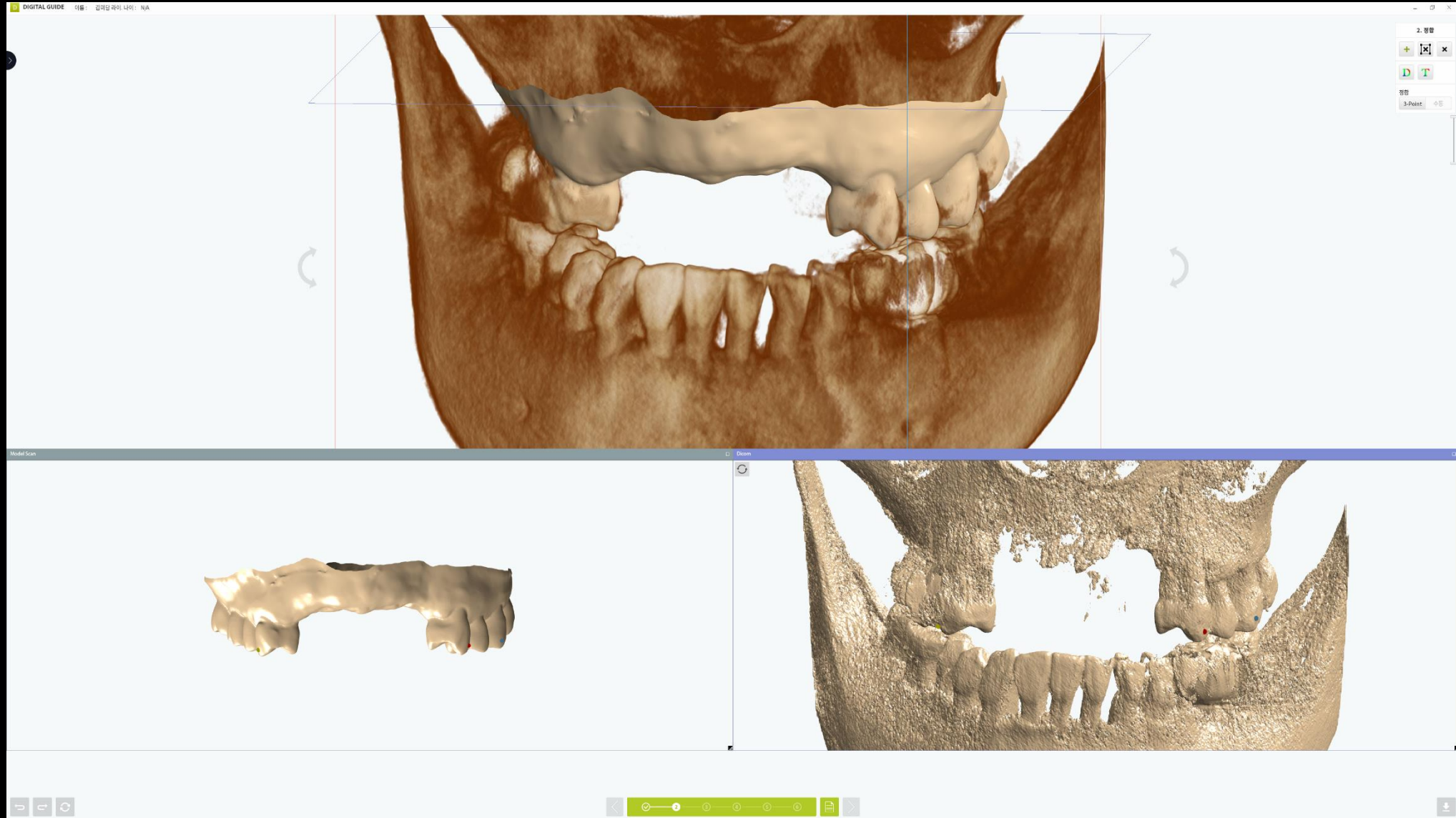

Digital Guide S/W (Crown Design)

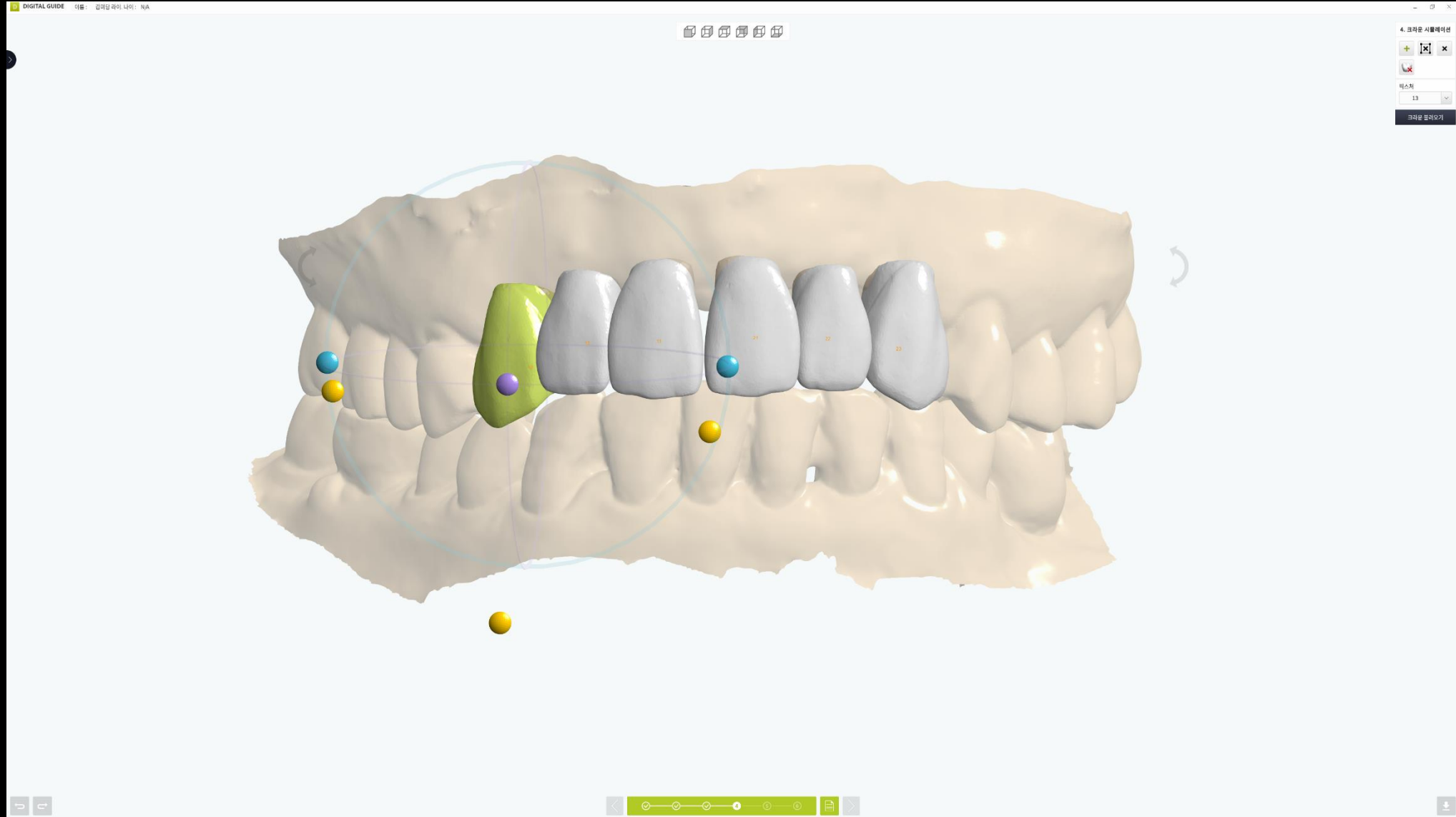

Digital Guide S/W (#13 Implant planning)

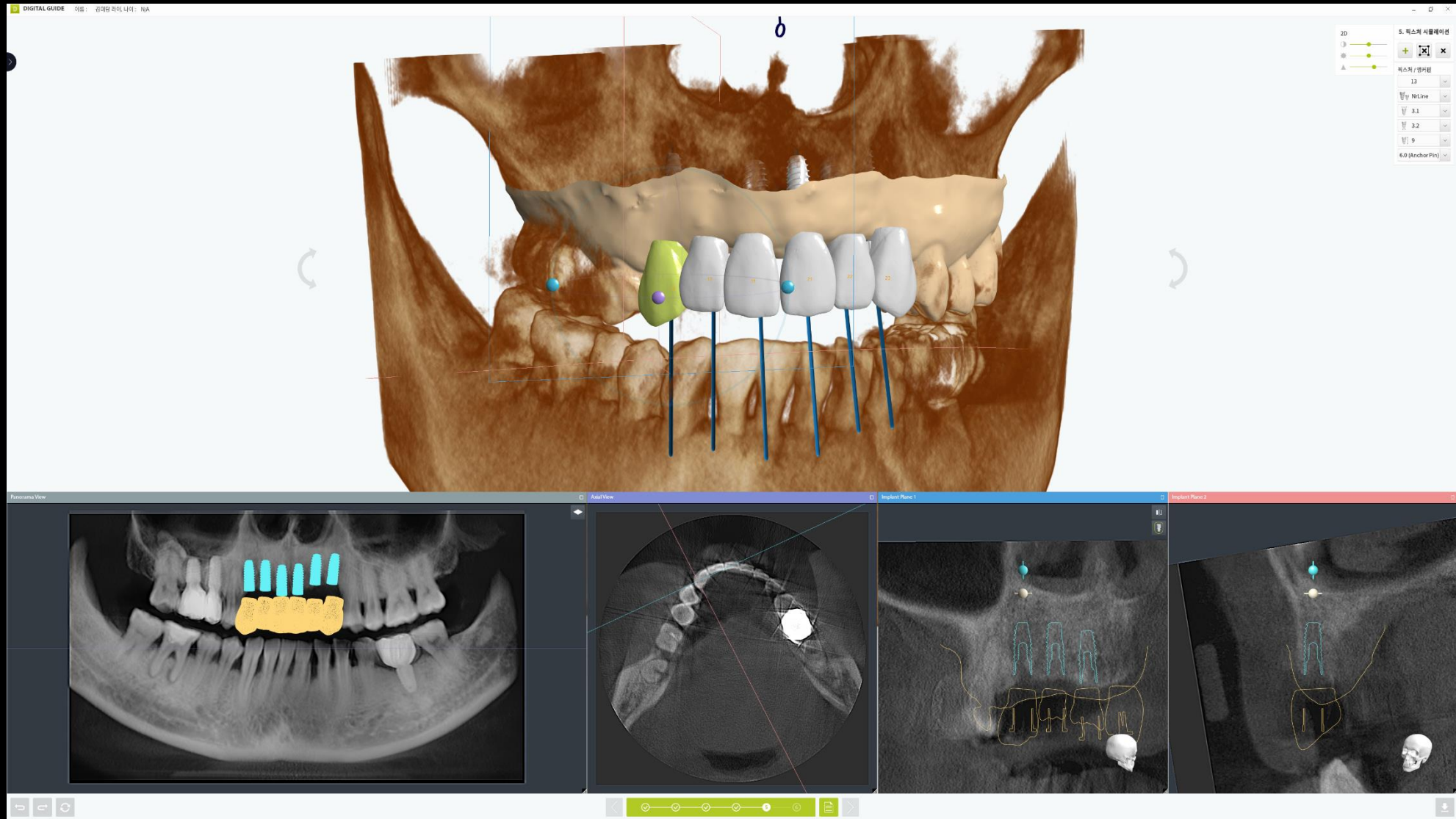

Digital Guide S/W (#12 Implant planning)

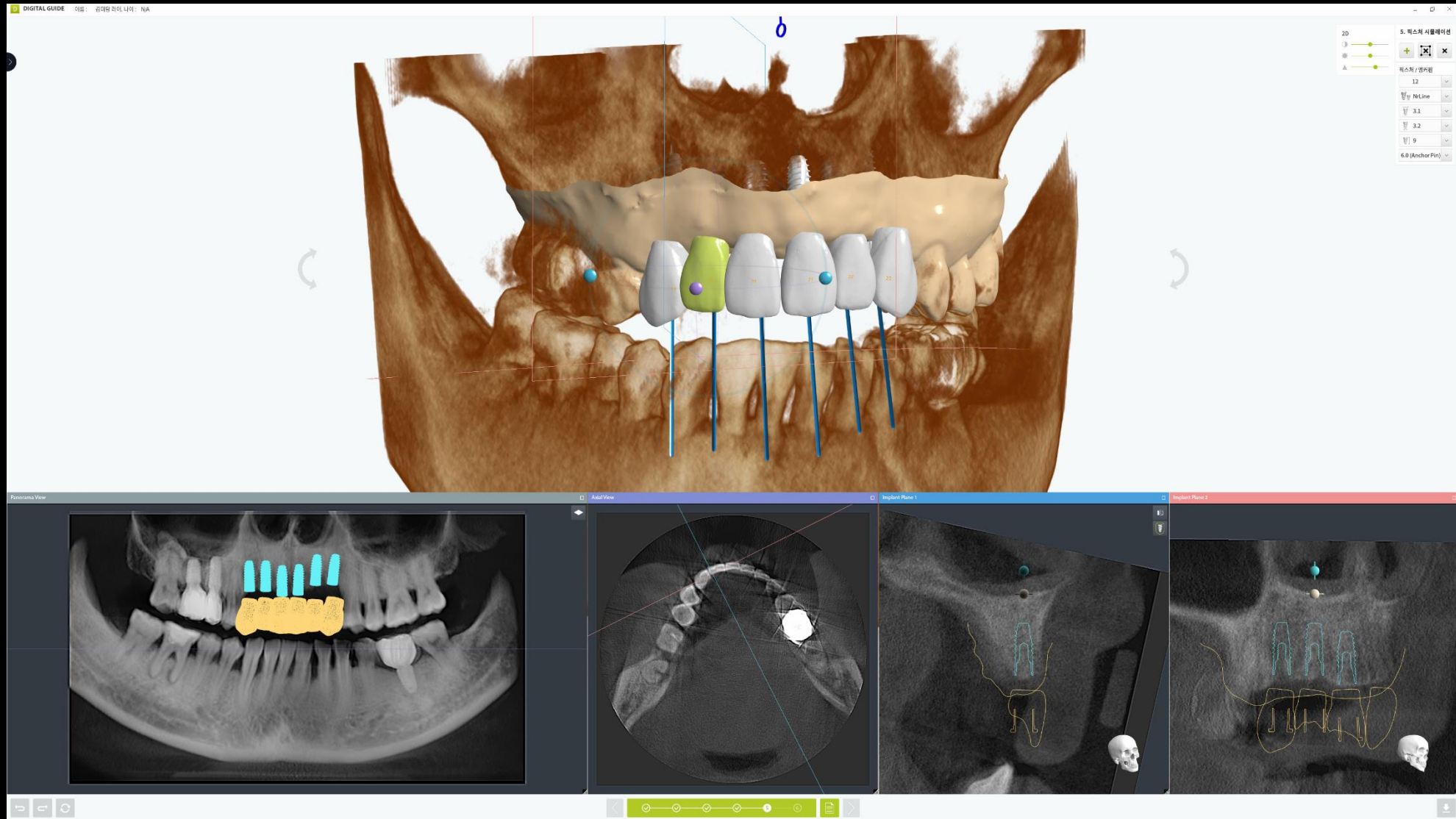

Digital Guide S/W (#11 Implant planning)

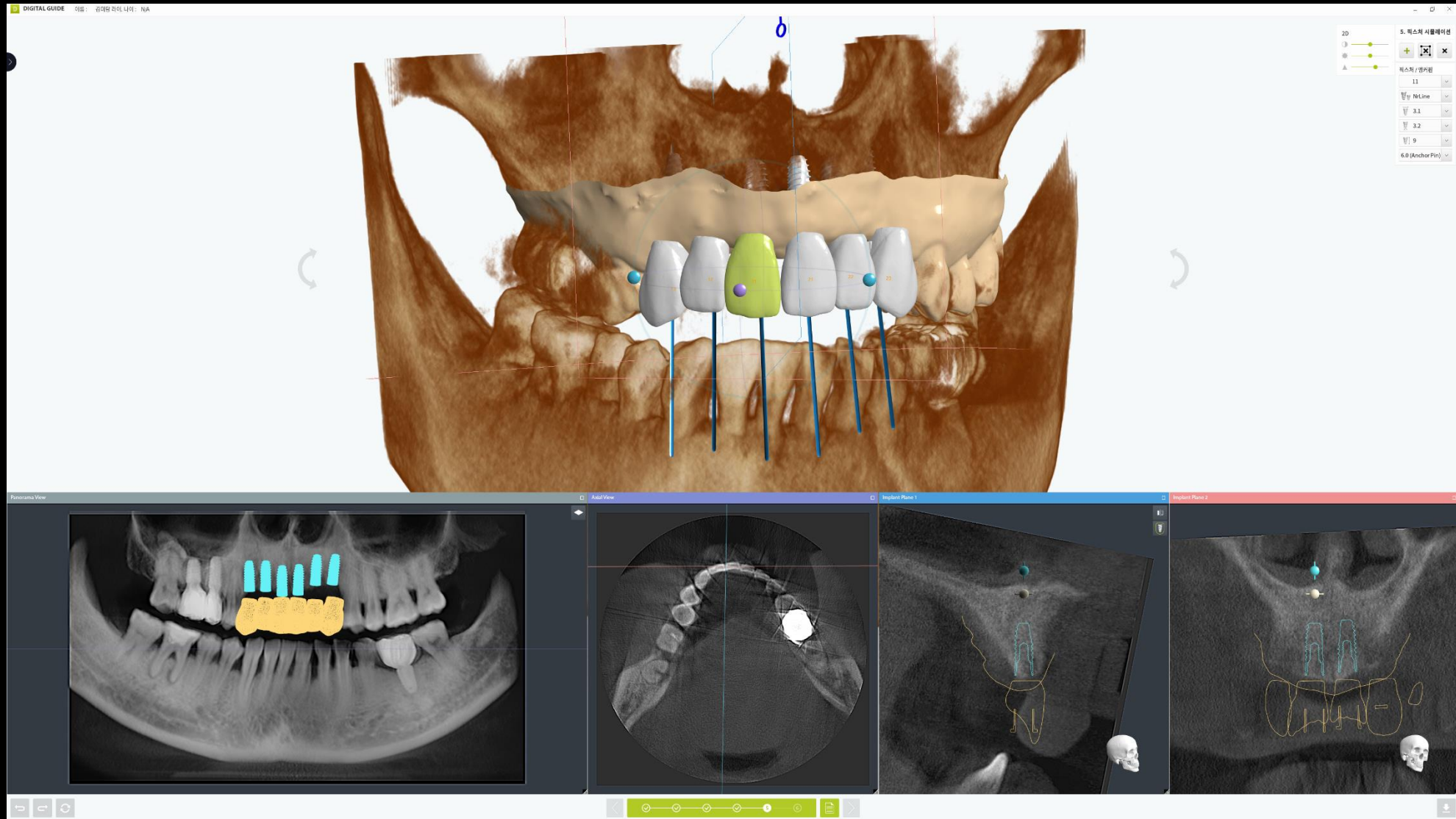

Digital Guide S/W (#21 Implant planning)

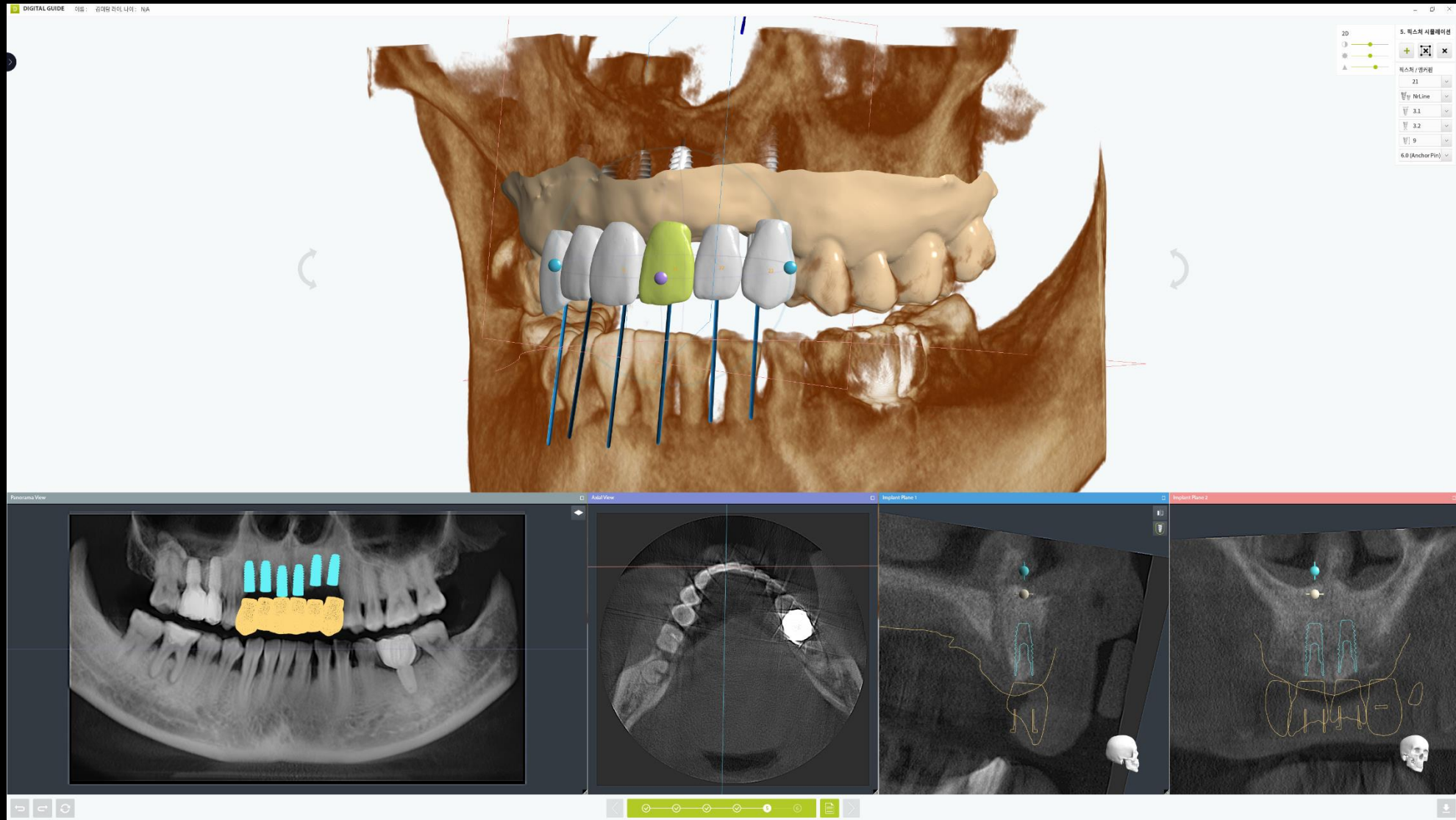

Digital Guide S/W (#22 Implant planning)

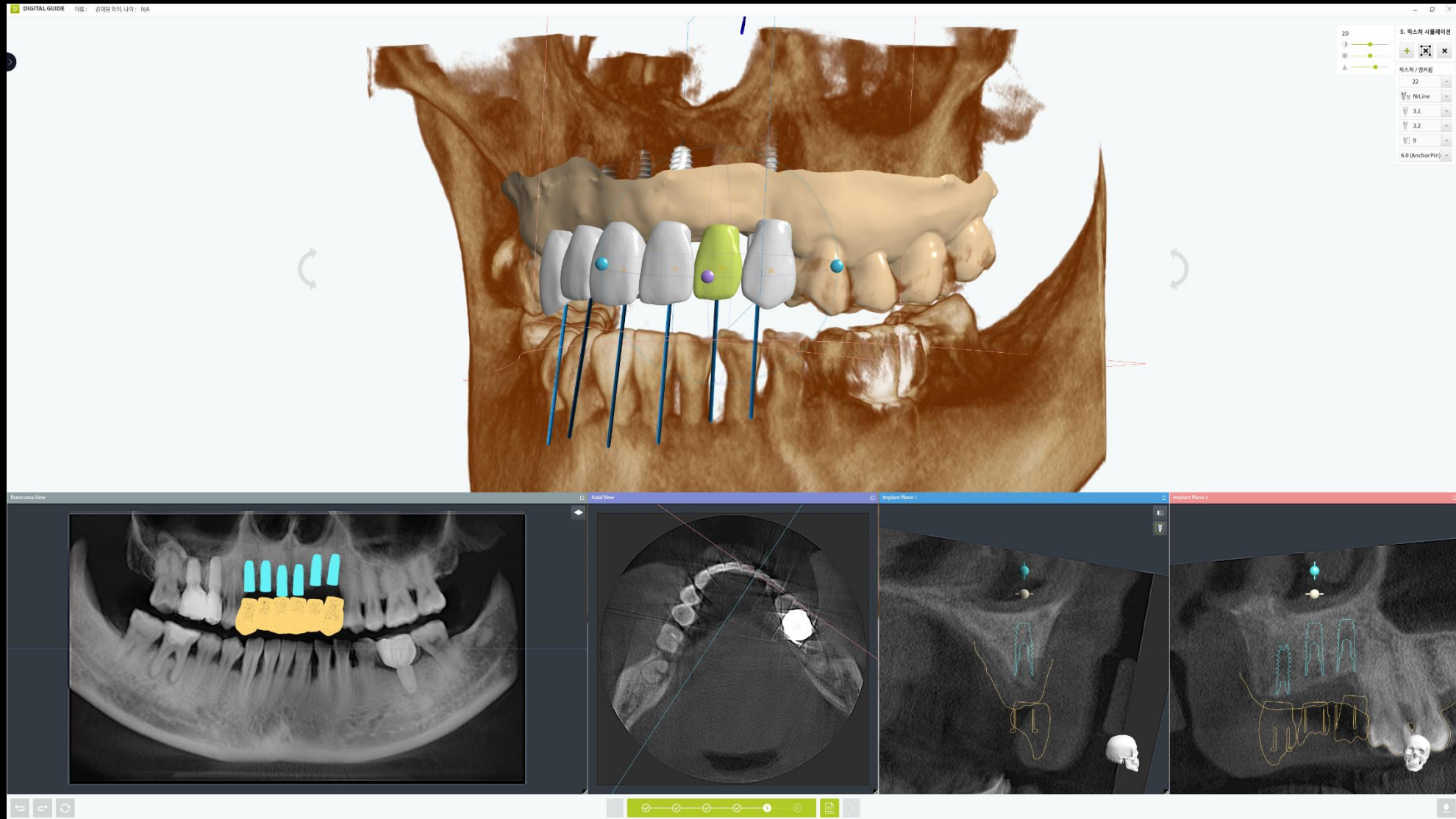

Digital Guide S/W (#23 Implant planning)

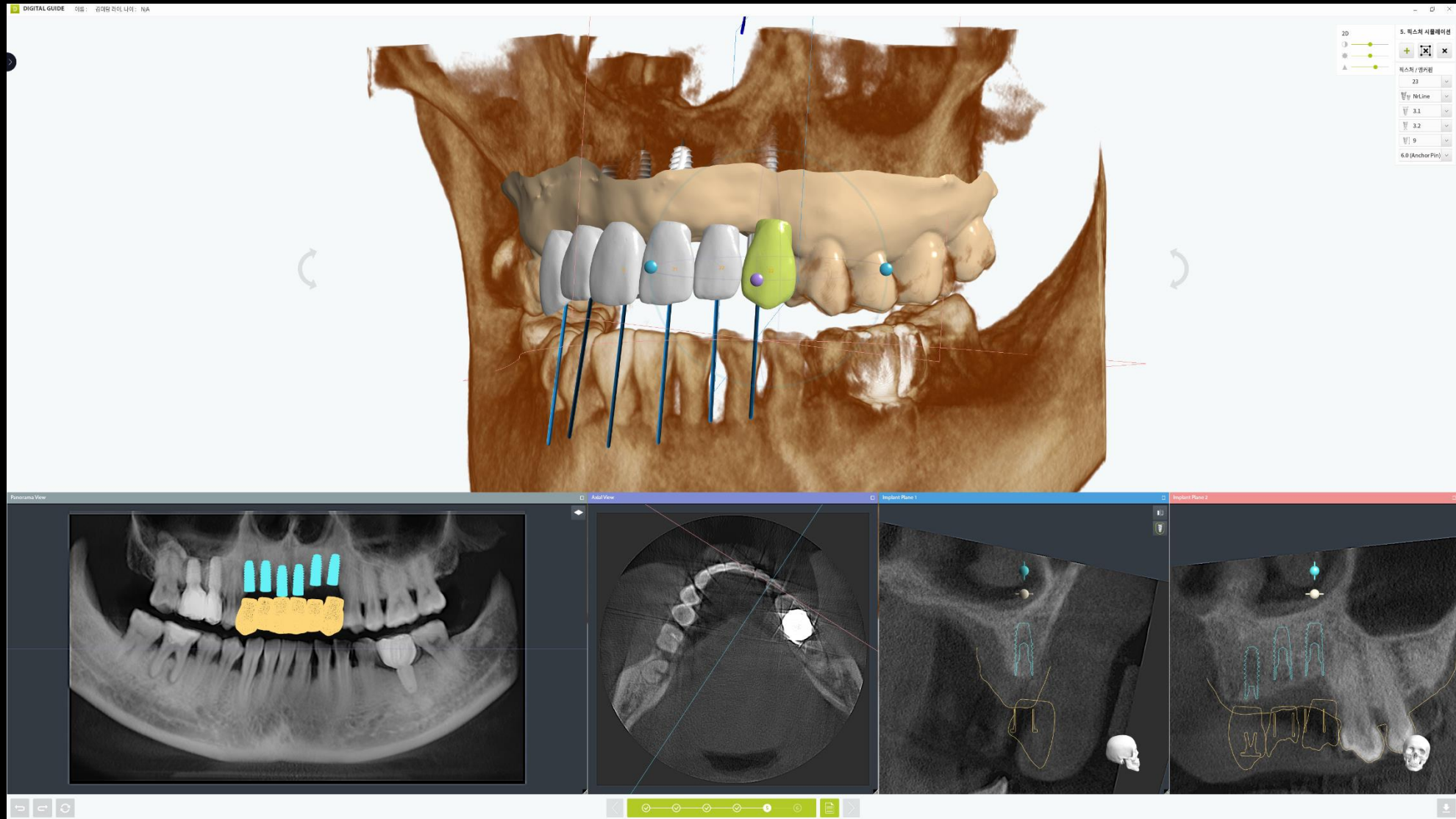

Digital Guide S/W (Stent Design)

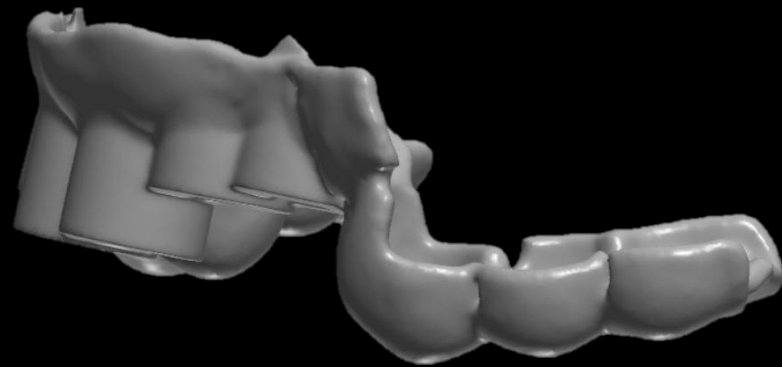
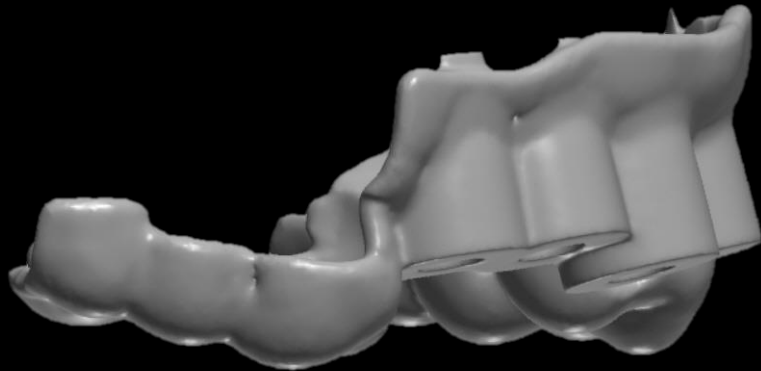
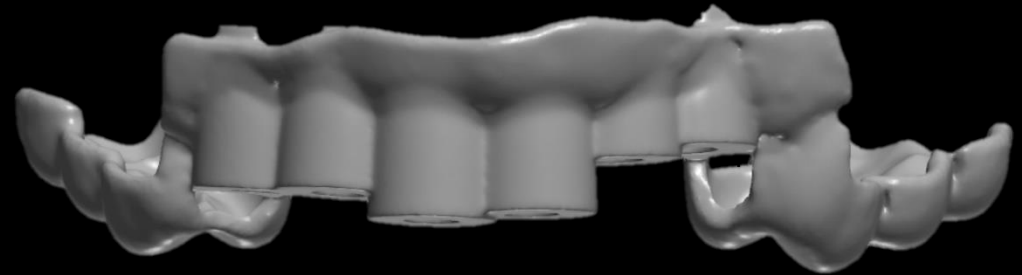
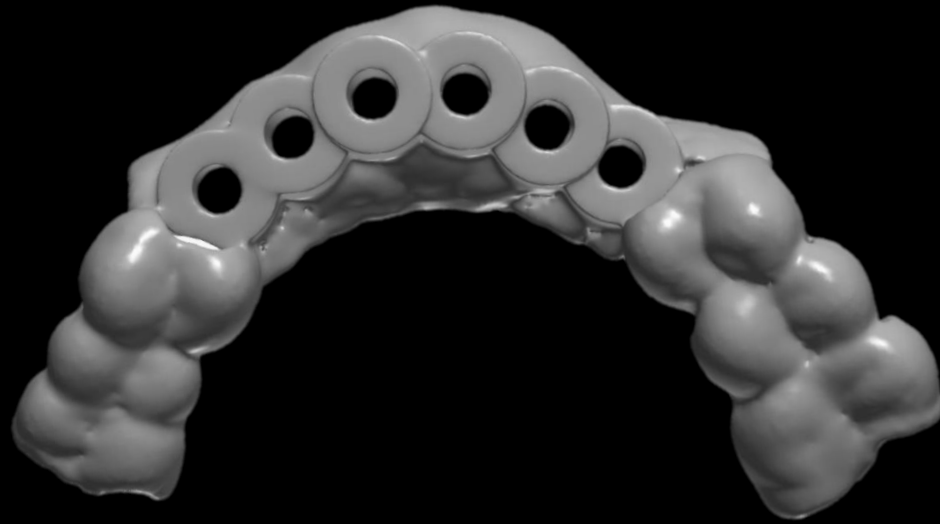

Stent (Milling)

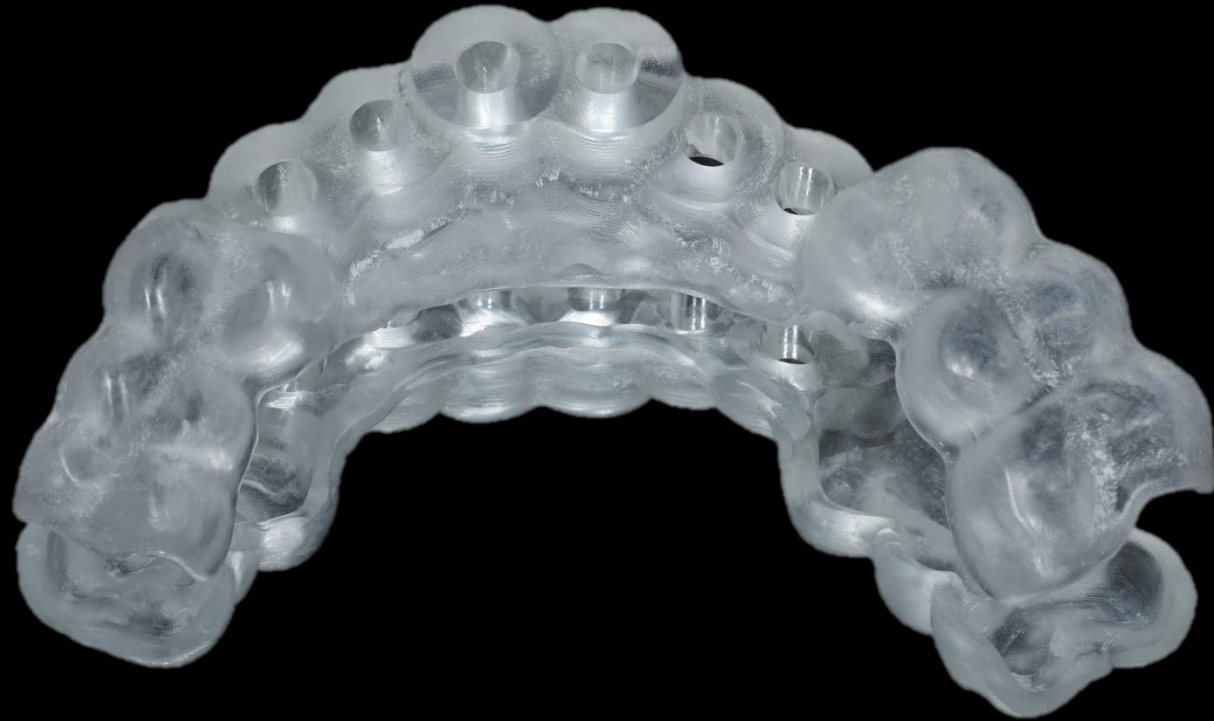

Stent adaptation Photo

Similar case presentation

- Contour augmentation on Anterior area

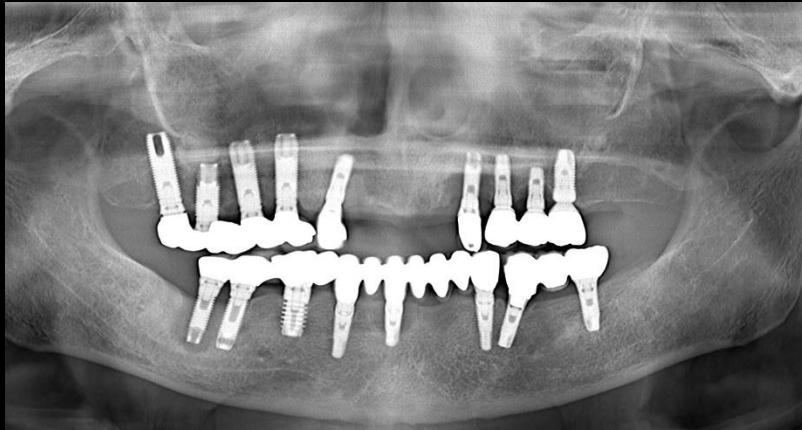

Pre-op (2017-12-18)

Final Prosthesis (2018-11-29)

Similar case presentation

- Contour augmentation on Anterior area

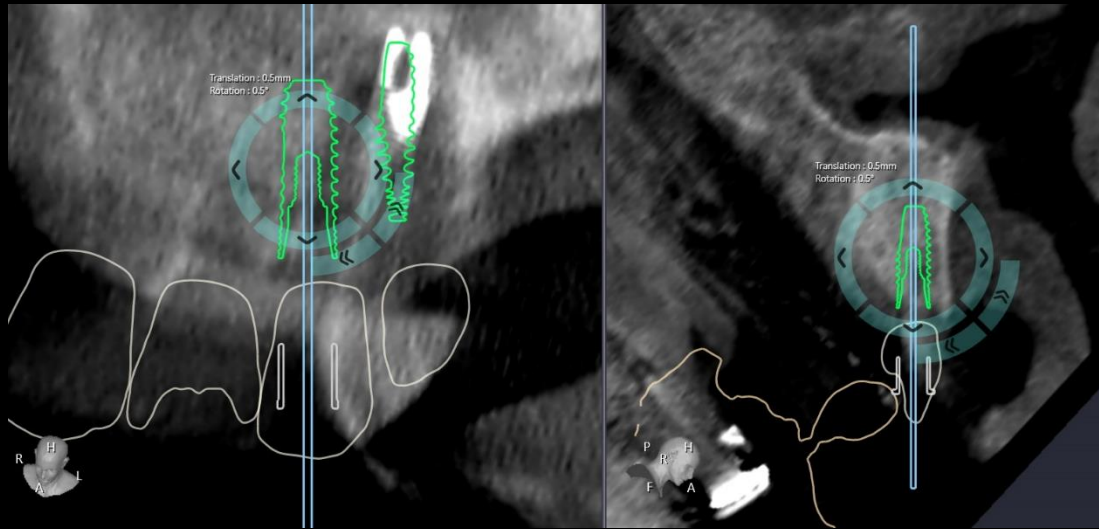

Implant Planning

Stent Design

Similar case presentation

- Contour augmentation on Anterior area

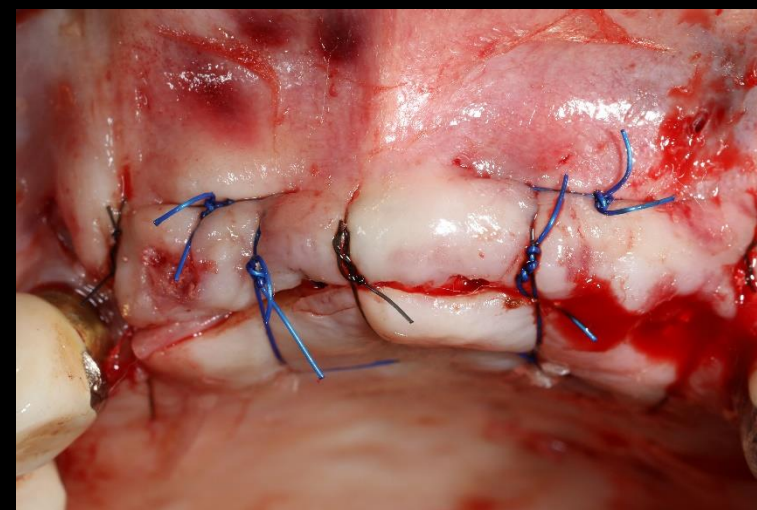
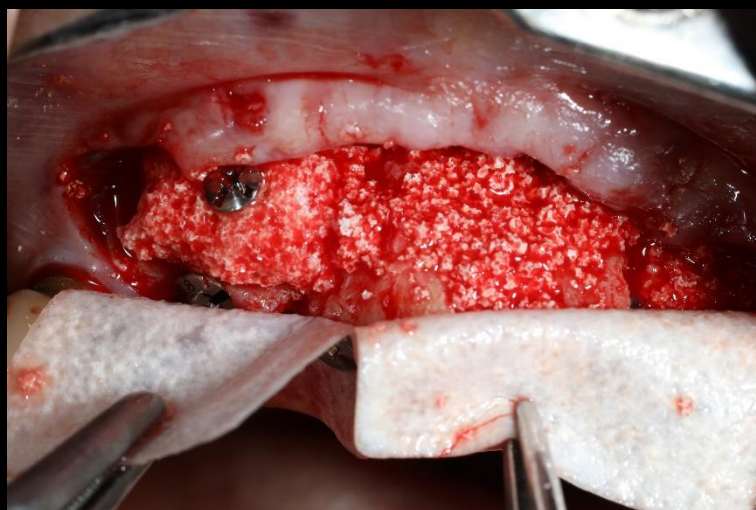
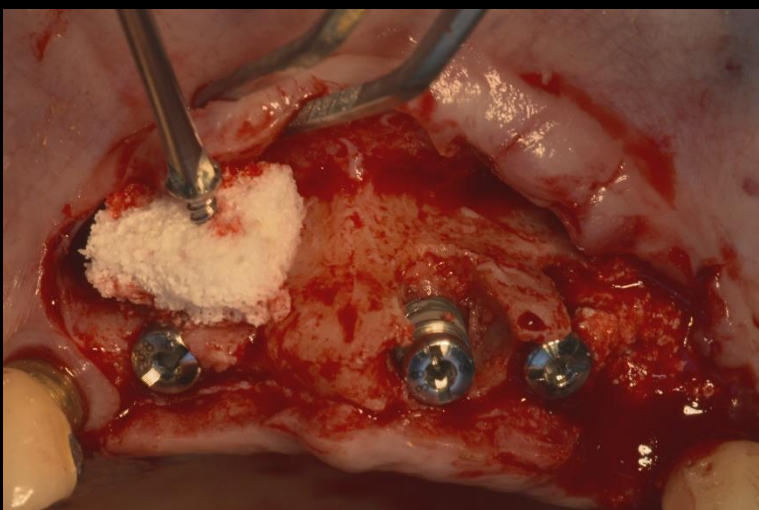
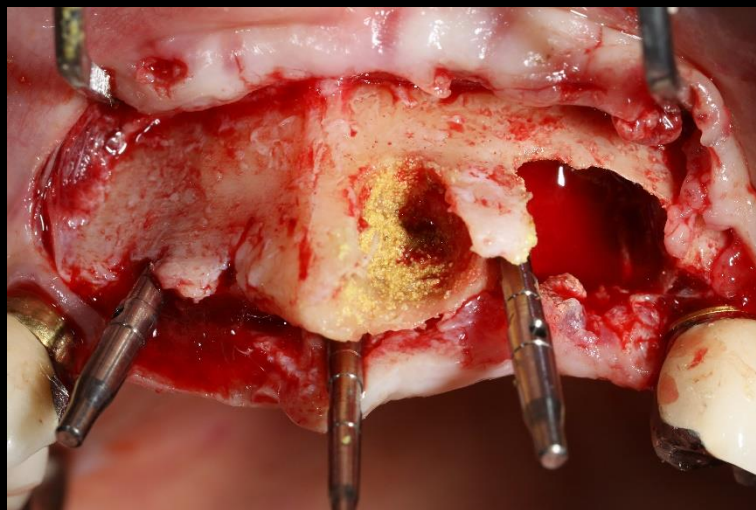
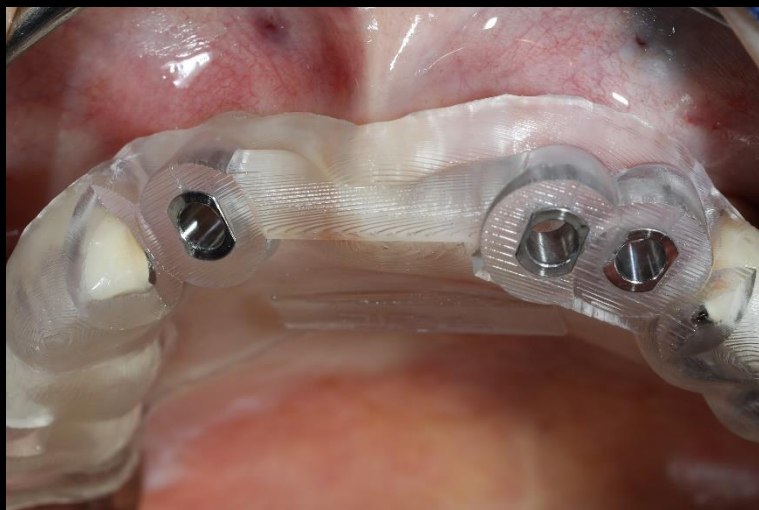

Similar case presentation

- Contour augmentation on Anterior area

Healing : 3 weeks
(2018-04-11)

Healing : 1 month 2 weeks
(2018-05-10)

Similar case presentation

- Contour augmentation on Anterior area

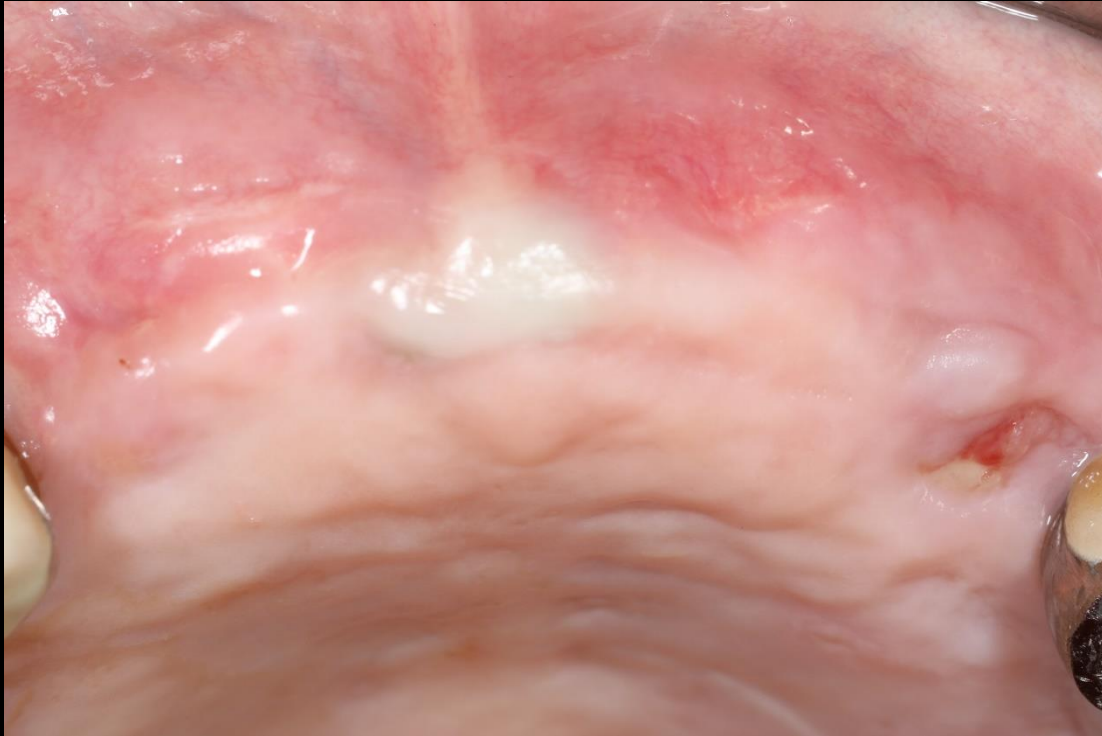

Healing : 4 months
(2018-07-23)

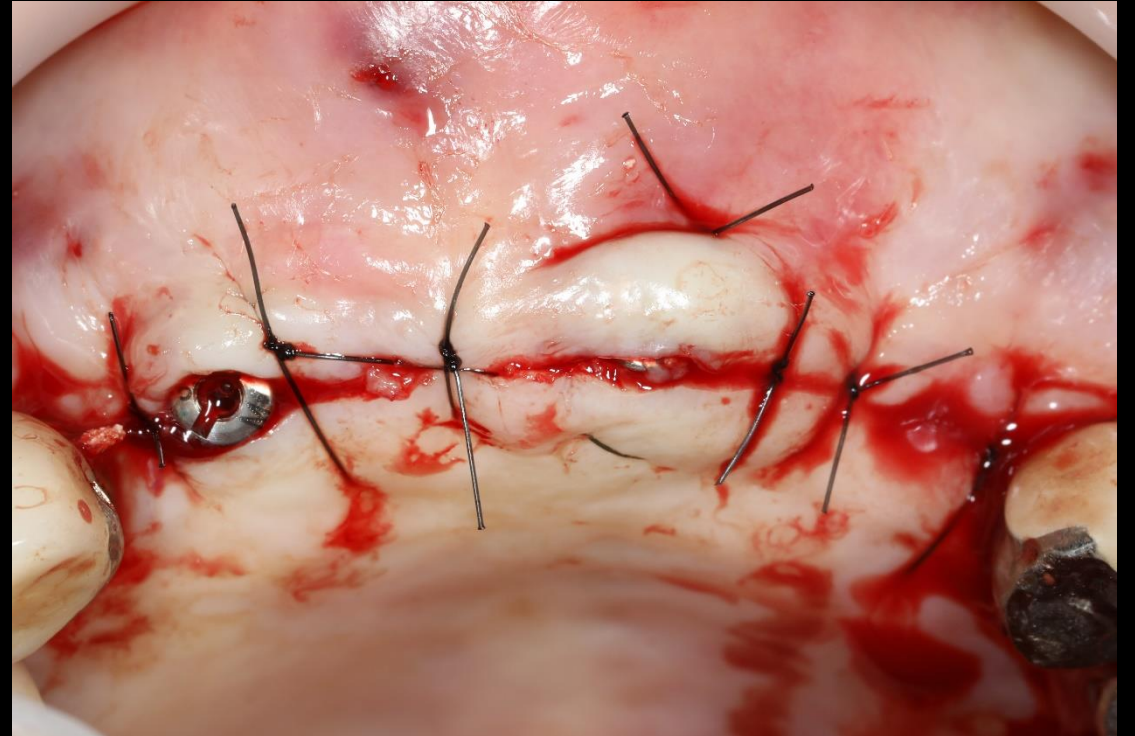

Second stage surgery
(2018-07-23)

Similar case presentation

- Contour augmentation on Anterior area

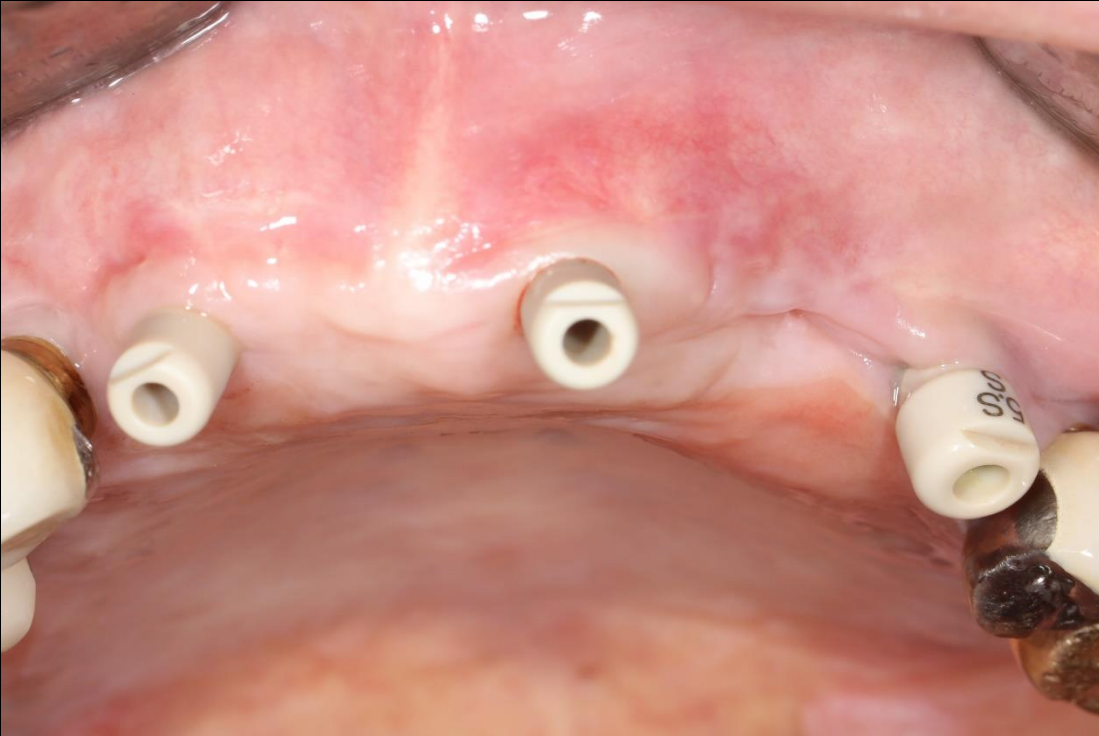

Scan Abutment connection
(2018-09-10)

Intra Oral Scanning

Similar case presentation

- Contour augmentation on Anterior area

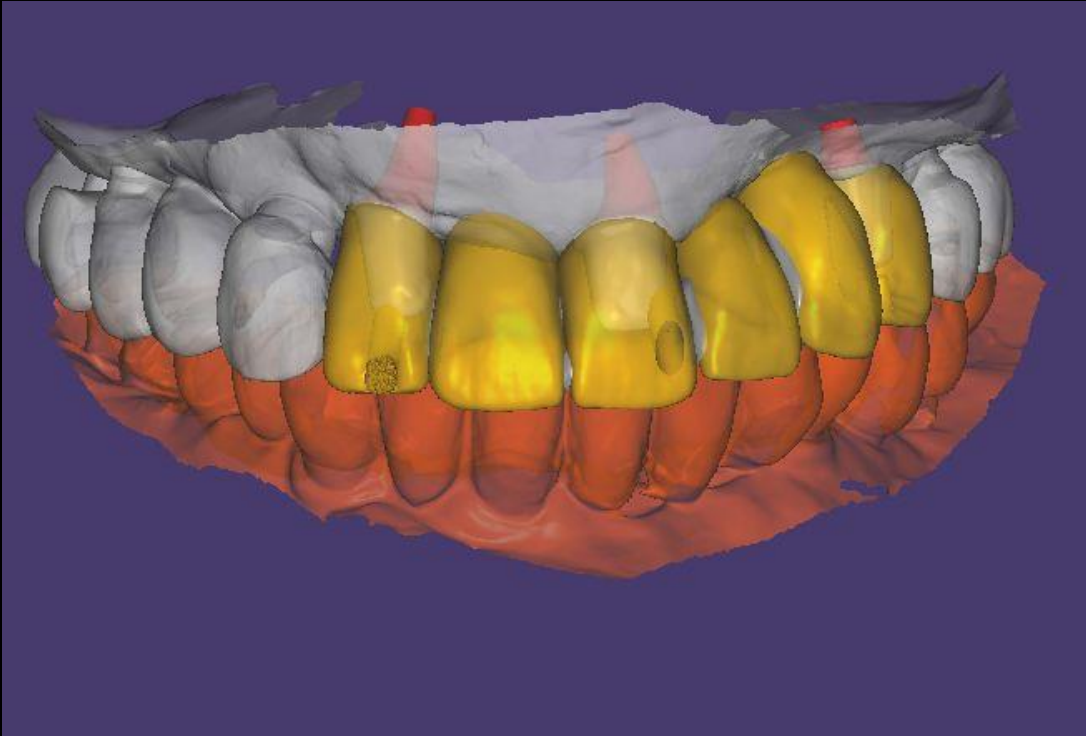

CAD

(Customized abutment & Provisional restoration)

Provisional restoration

(2018-09-10)

Similar case presentation

- Contour augmentation on Anterior area

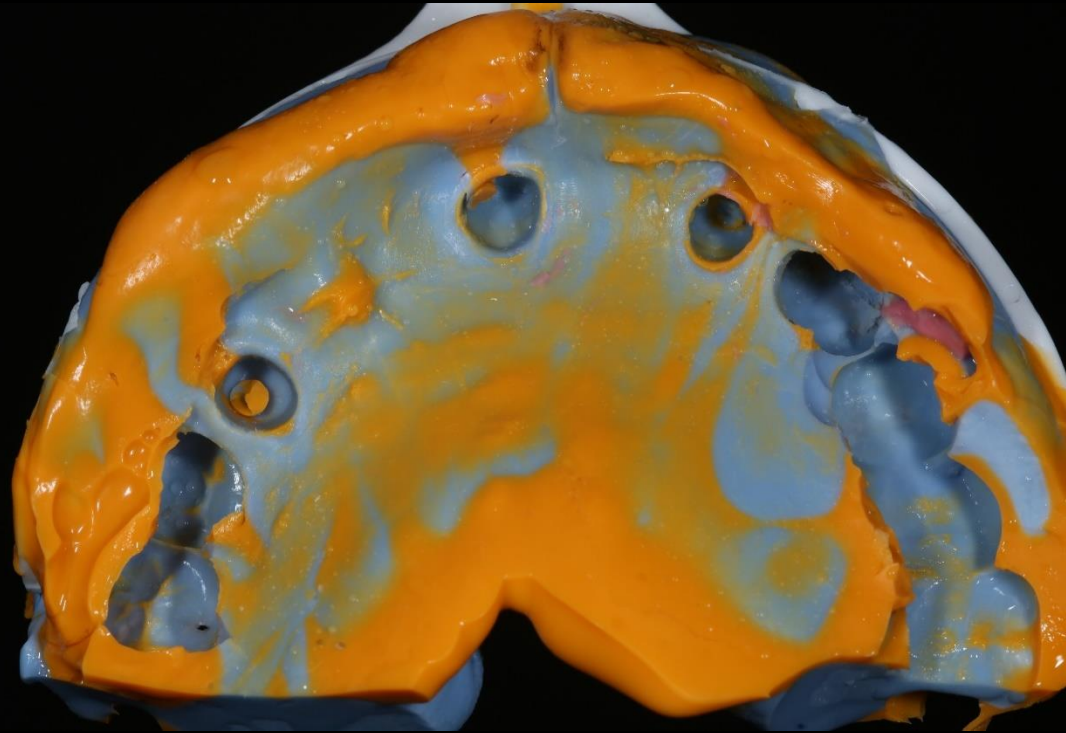

Impression Model

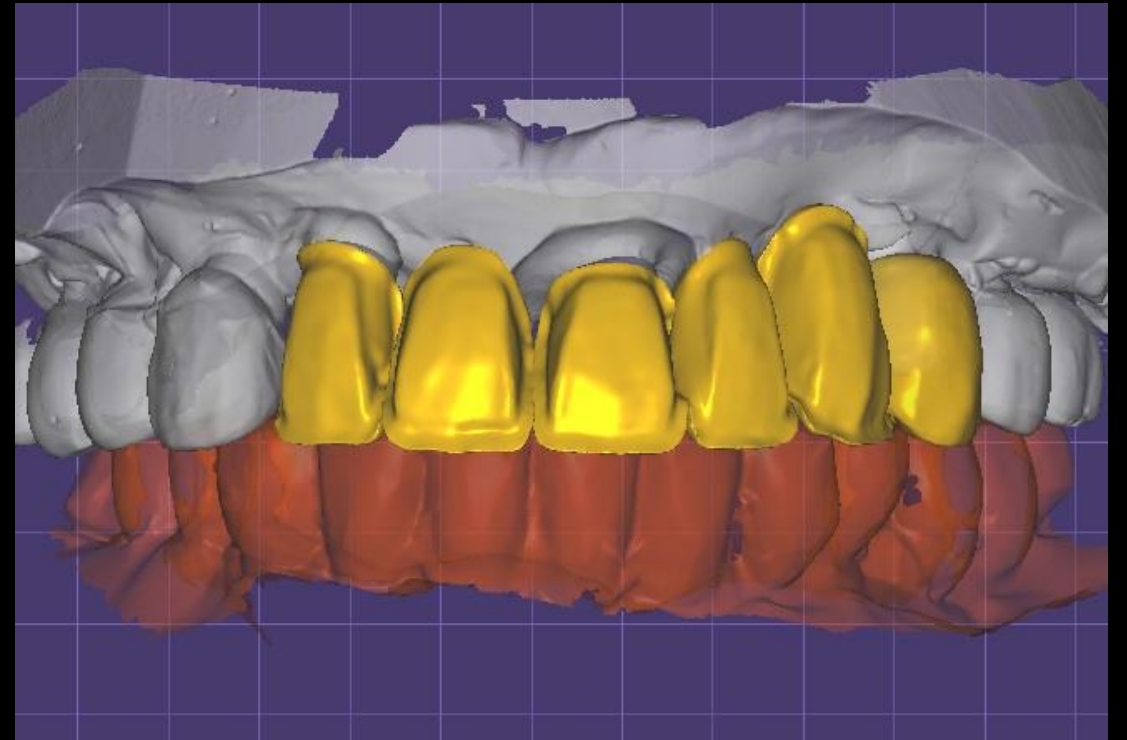

CAD
(Final prosthesis)

Similar case presentation

- Contour augmentation on Anterior area

Milling (Shine-T Block)

Final prosthesis
(2018-11-29)

[Case 2 Preview]

Implant Placement using Digital Guide
& Sinus elevation on Posterior area

Patient Information

Age : 59y

Sex : Male

Chief Complaint

: "I want an implant surgery consultation"

Past Medical History

: N/S

Past Dental History

: Extraction #25--#28 (2020.04.15)

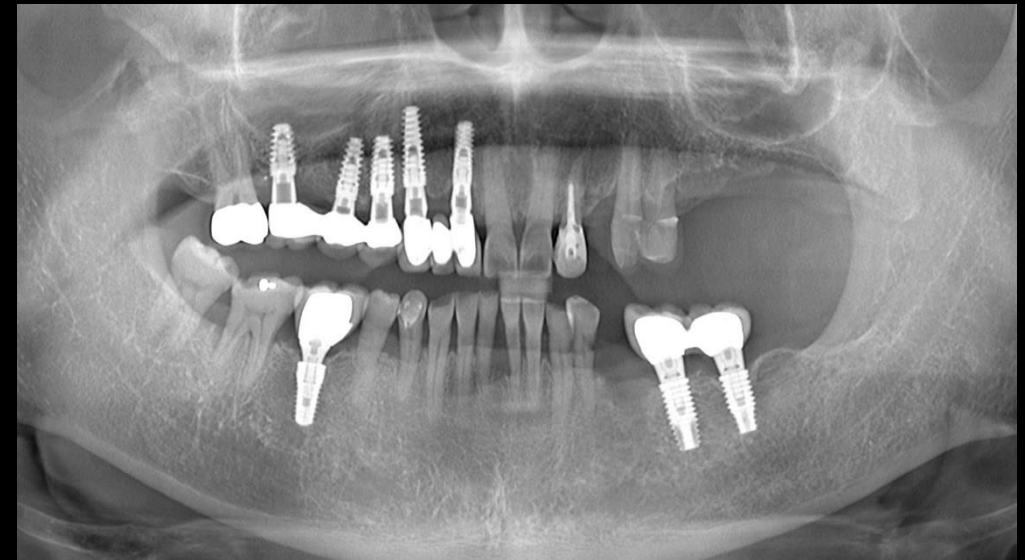

Patient Information

Surgery Plan

- #25,26 Implant Placement using Digital Guide
- Sinus elevation with Lateral approach (Using OSTEON™ 3 Collagen)
- Bone graft (Vertical augmentation)

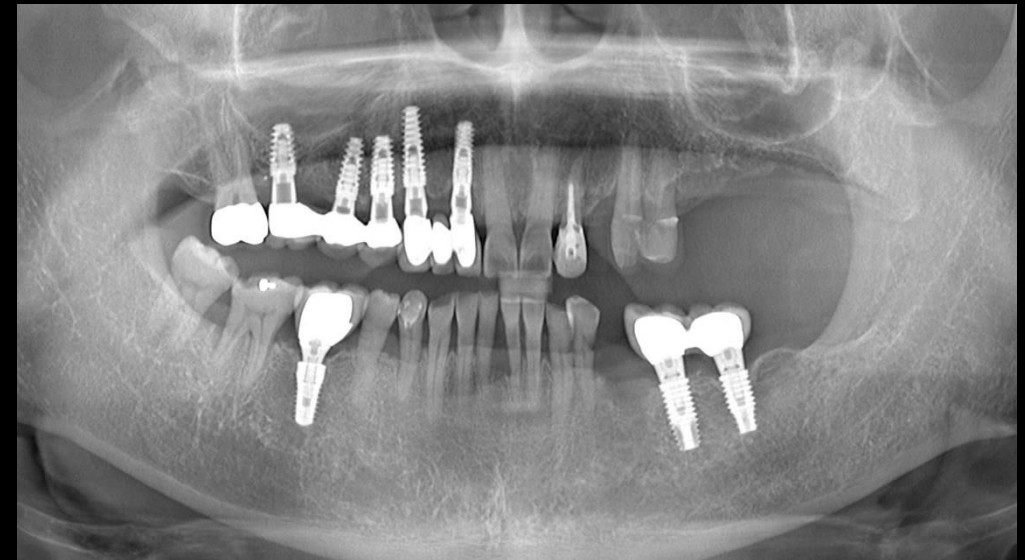

Pt. Kim (59y/M)

Oral exam (2019-04-13)

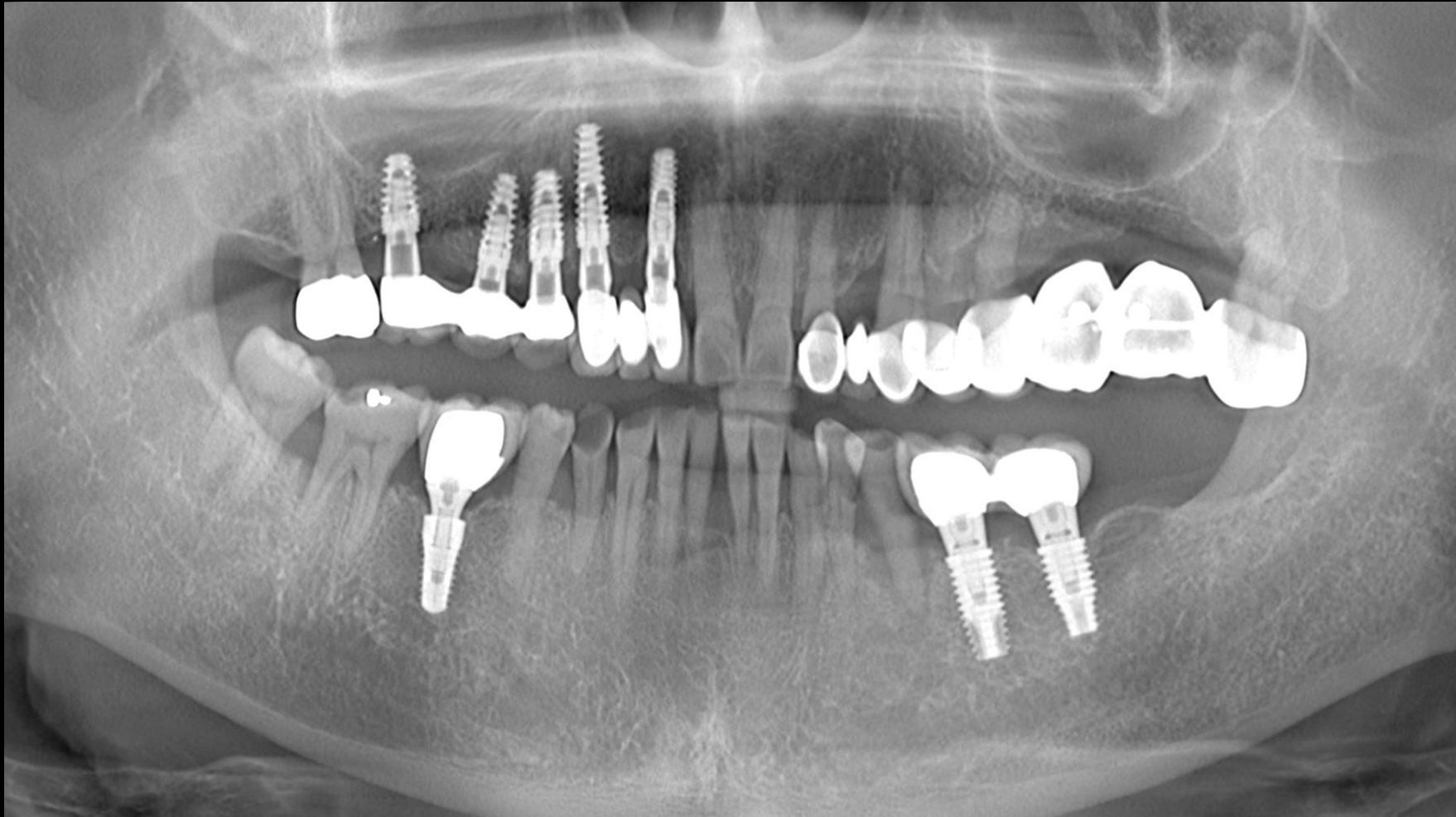

Pt. Kim (59y/M)

Pre-op (2020-04-23)

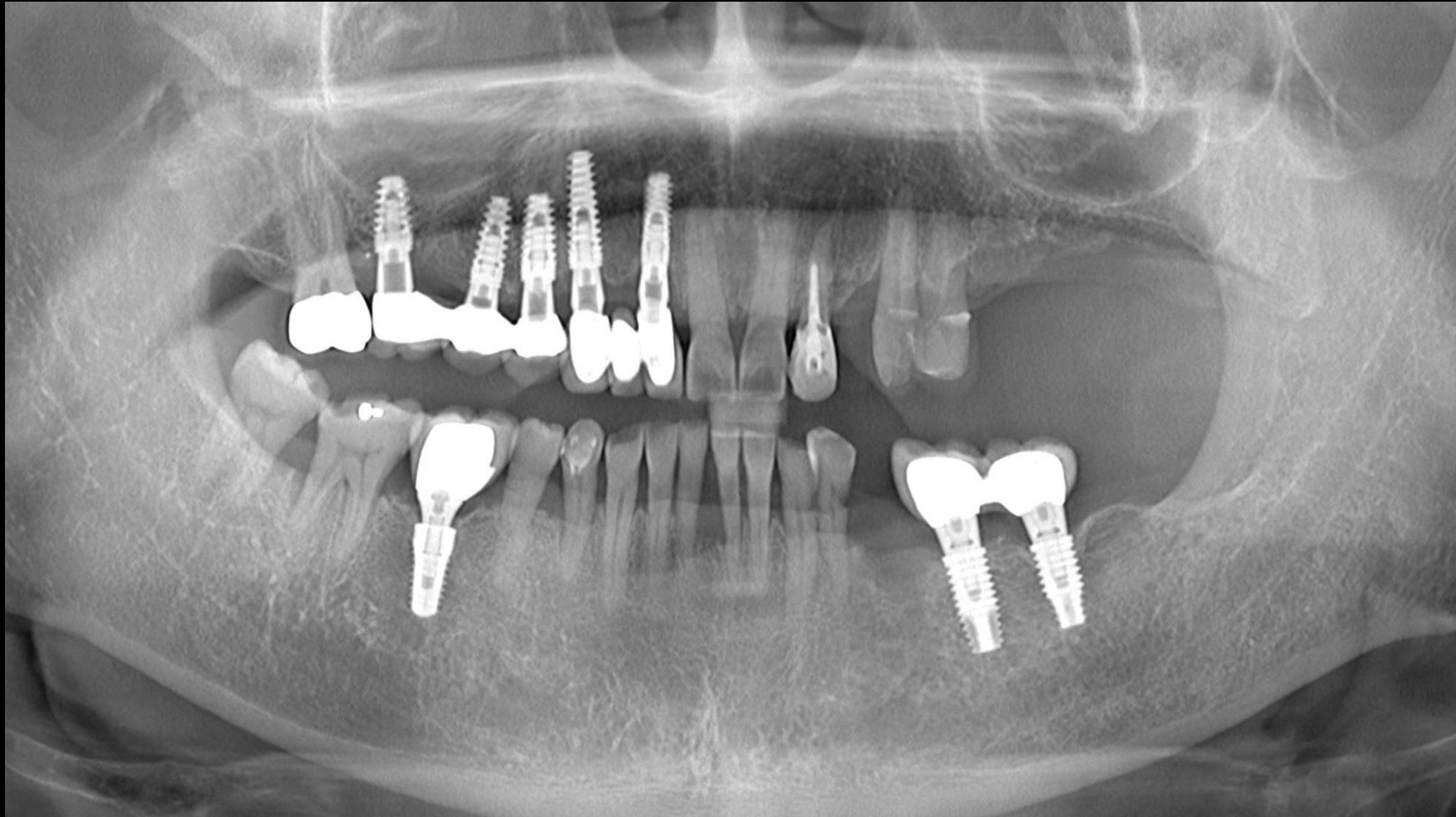

Initial Photo (2020-04-15)

Initial Photo (2020-04-15)

#22,23,24 Bridge removal & Temporary adaptation

Pre-op Photo (2020-04-23)

- Left Panel:** Contains various toolbars including Patient Information, View Control, Endo, Layout, Annotation, Measurement, Capture Group, Transfer function, and Reset.
- Top Center:** Shows the current view mode as 'MPR' and 'CROSS'.
- Top Right:** A 'Curve Info' panel displays parameters: W 80mm, I 1.0mm, and T 1.0mm.
- Main Viewport:** Shows a 3D reconstruction of a dental arch with a yellow curve and red lines. A coordinate system with axes A, P, R, and L is visible.
- Bottom Left:** A panoramic radiograph view of the patient's teeth.
- Right Panel:** A grid of 9 'VIRTUAL CEPH' images, numbered 1 through 9, showing different cross-sectional views of the dental arch. The first image (1) is highlighted with a red border, and the second (2) with a blue border.

The Dentium logo is visible in the bottom left corner of the software interface.

- Top Bar:** Includes 'rainbow 3D Viewer 1.1.0', 'MPR', 'CROSS', 'VIRTUAL CEPH', 'TMJ', and 'REPORT' tabs.
- Left Sidebar:** Contains various tool panels: 'Patient Information', 'View Control', 'Project', 'Endo', 'Layout', 'Annotation', 'Measurement', 'Capture Group', 'Transfer function', and 'Reset'.
- Main Viewport:** Shows a 3D model of a patient's teeth with a yellow curve and red lines. A coordinate system (A, P, R, L) is visible at the bottom right of the main view.
- Curve Info Panel:** Located at the top right of the main view, showing 'W 80mm', 'I 1.0mm', and 'T 1.0mm'.
- Virtual Cephalometric (Virt Ceph) Grid:** A 3x3 grid of 9 images (numbered 1-9) showing different views of the teeth. Image 5 is highlighted with a green border and contains a measurement: 'Dis : 5.27 mm'.
- Bottom Left Viewport:** Shows a panoramic view of the teeth with a red crosshair.
- Bottom Bar:** Features the 'Dentium' logo and the text 'For Dentists By Dentists'.

Intra Oral Scanning

Similar case presentation

- Sinus elevation with Lateral approach

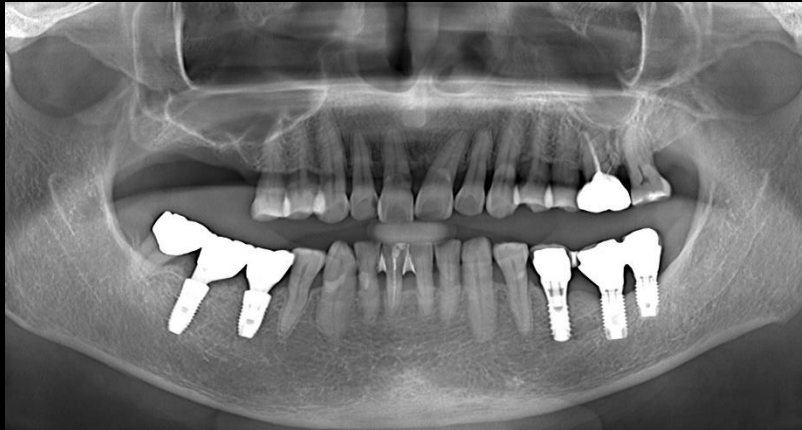

Pre-op (2018-06-11)

Final Prosthesis (2019-11-12)

Similar case presentation

- Sinus elevation with Lateral approach

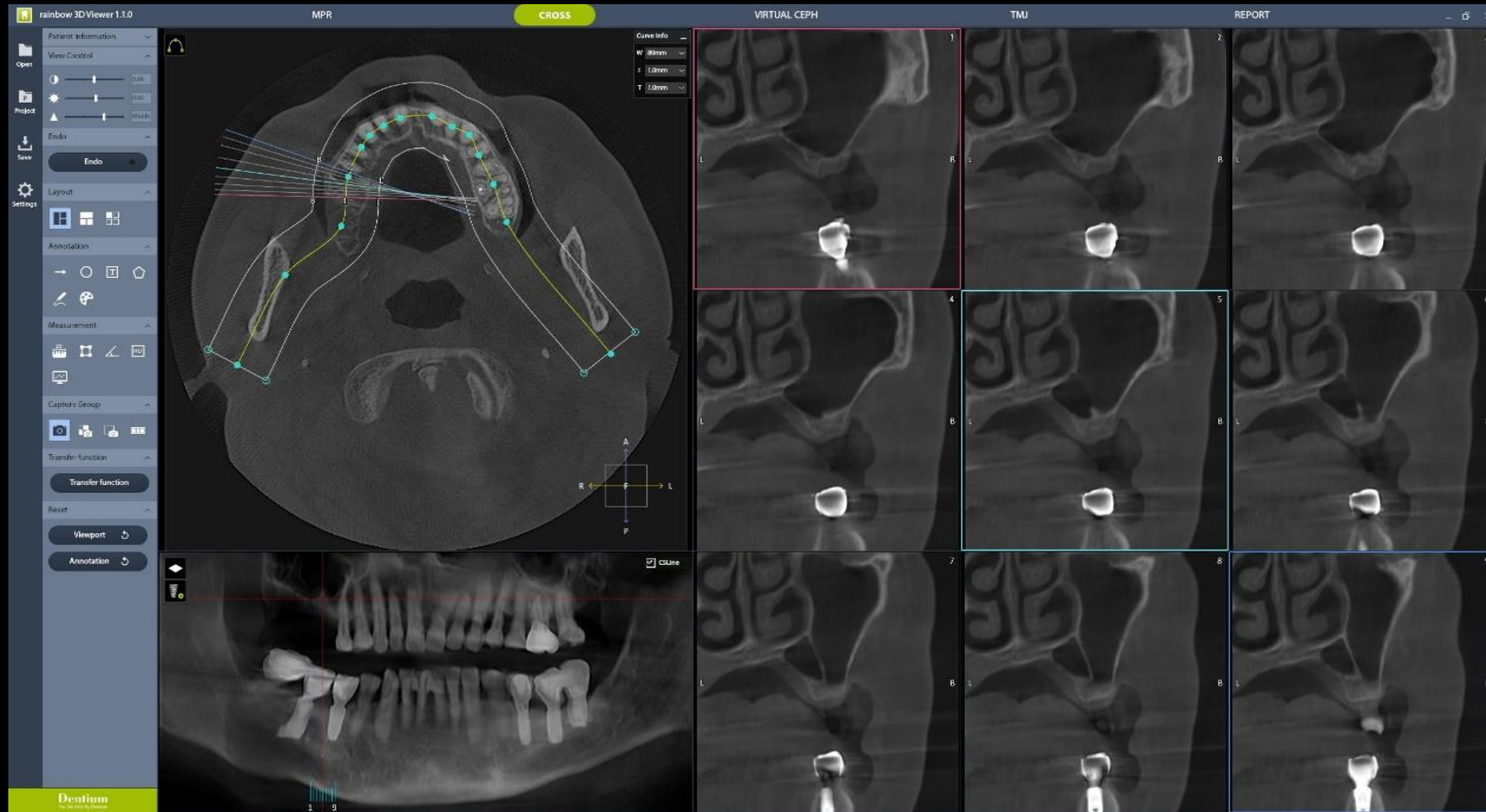

#16 Pre-op

Similar case presentation

- Sinus elevation with Lateral approach

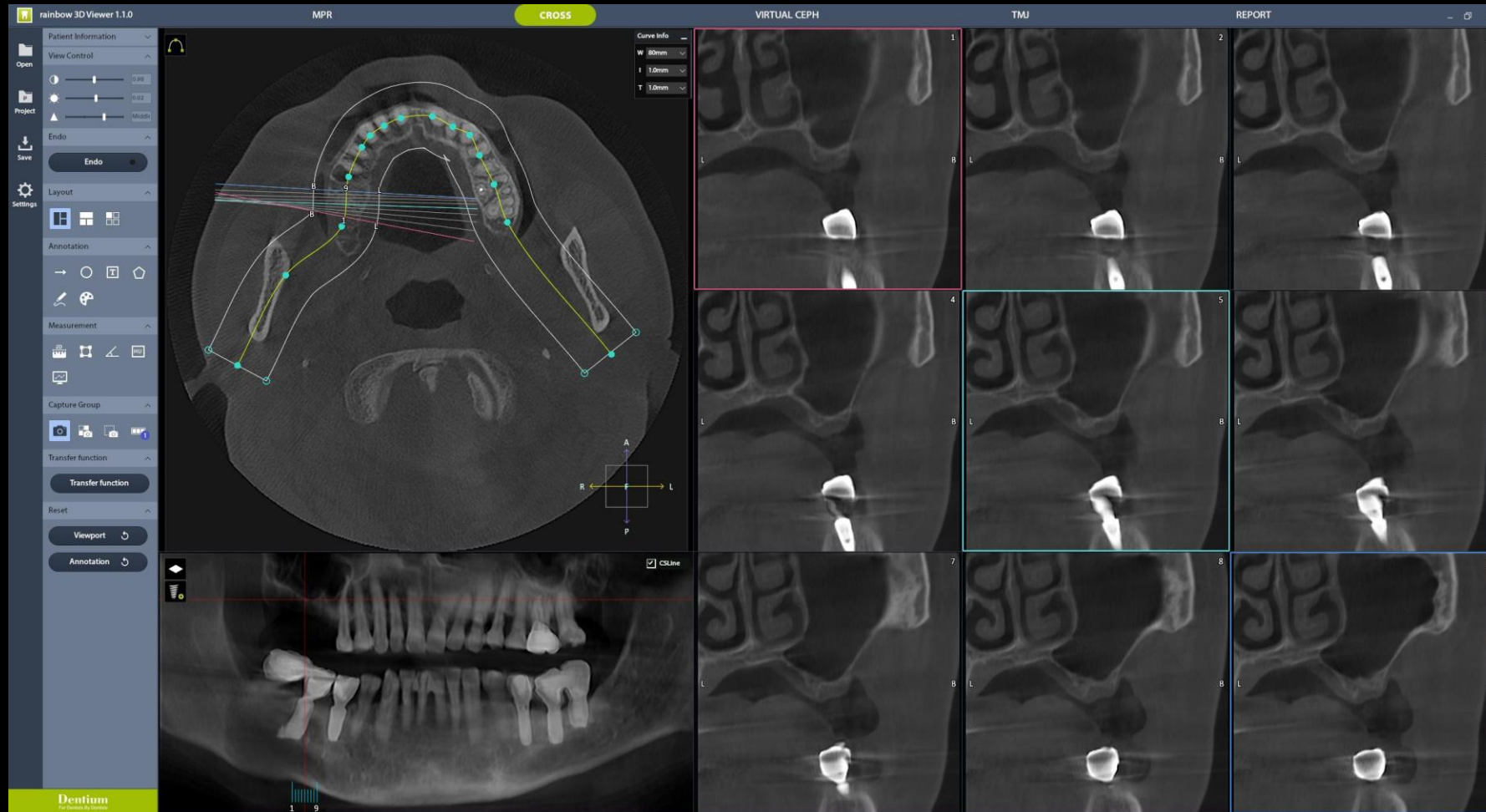

#17 Pre-op

Similar case presentation

- Sinus elevation with Lateral approach

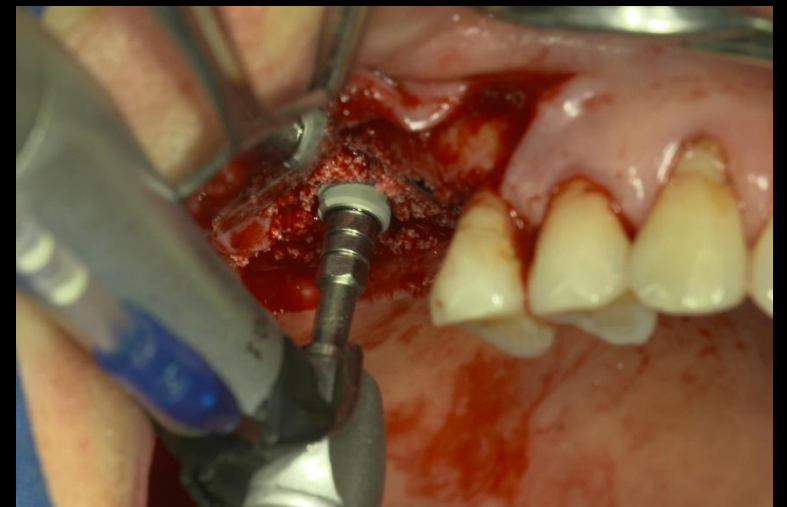
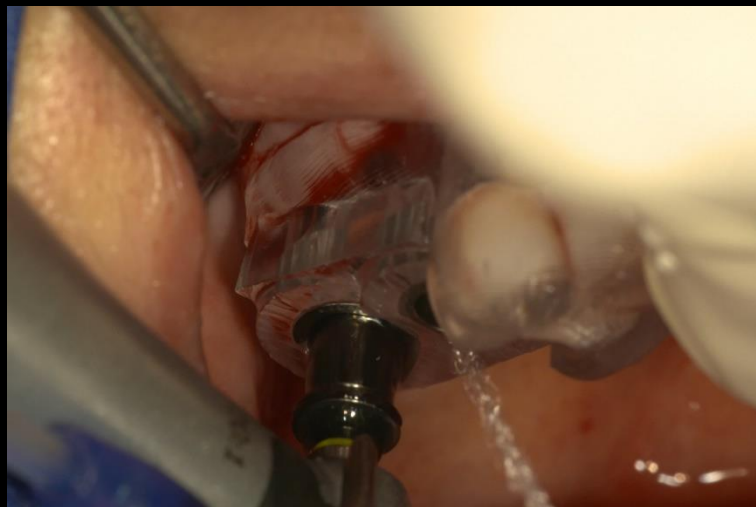
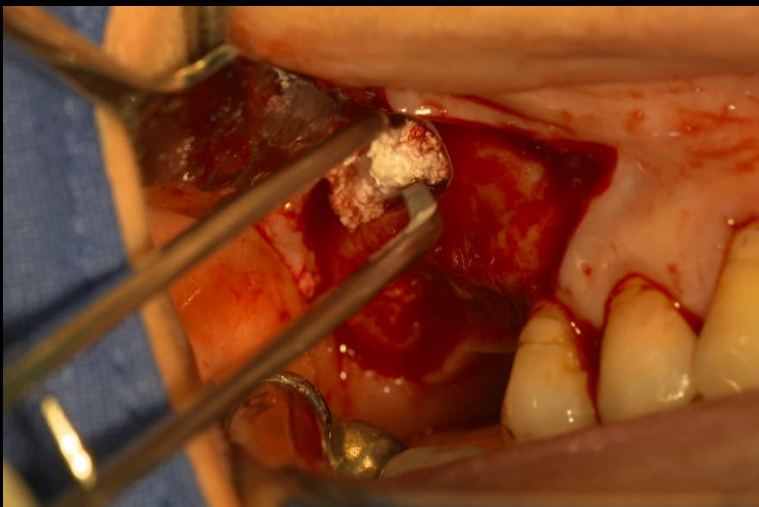
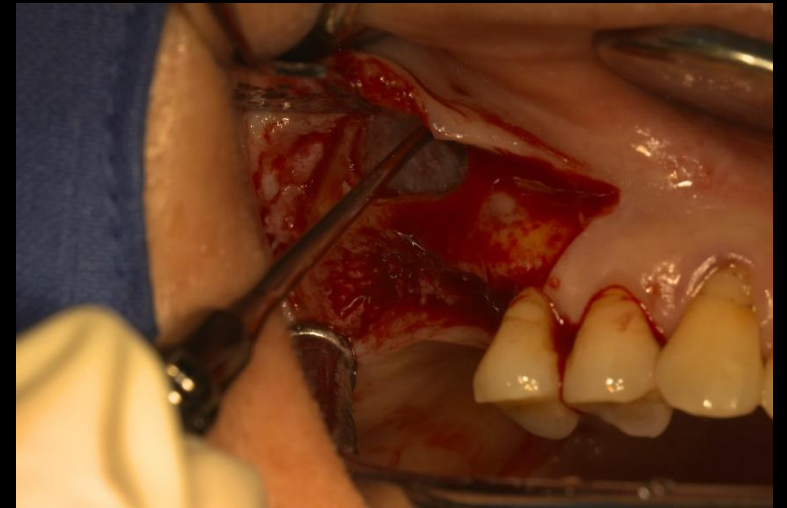
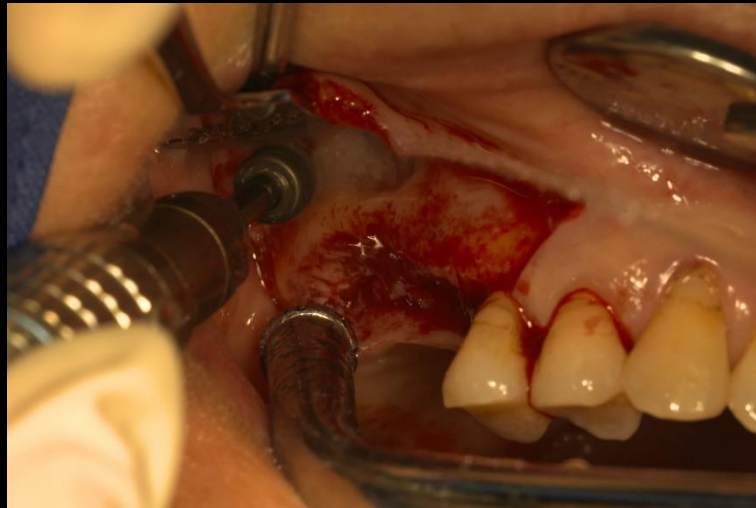

Similar case presentation

- Sinus elevation with Lateral approach

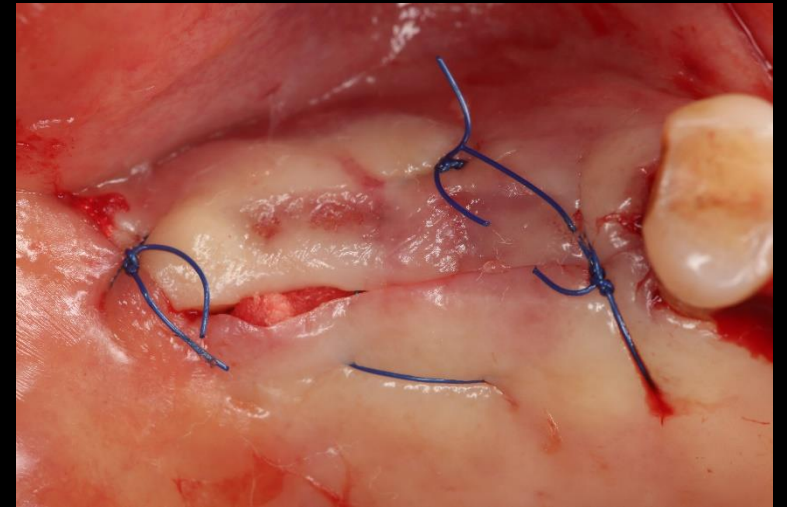
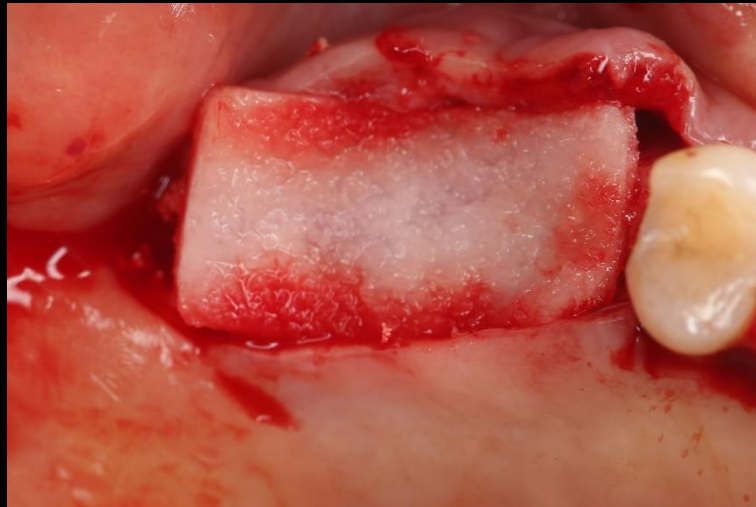

Similar case presentation

- Sinus elevation with Lateral approach

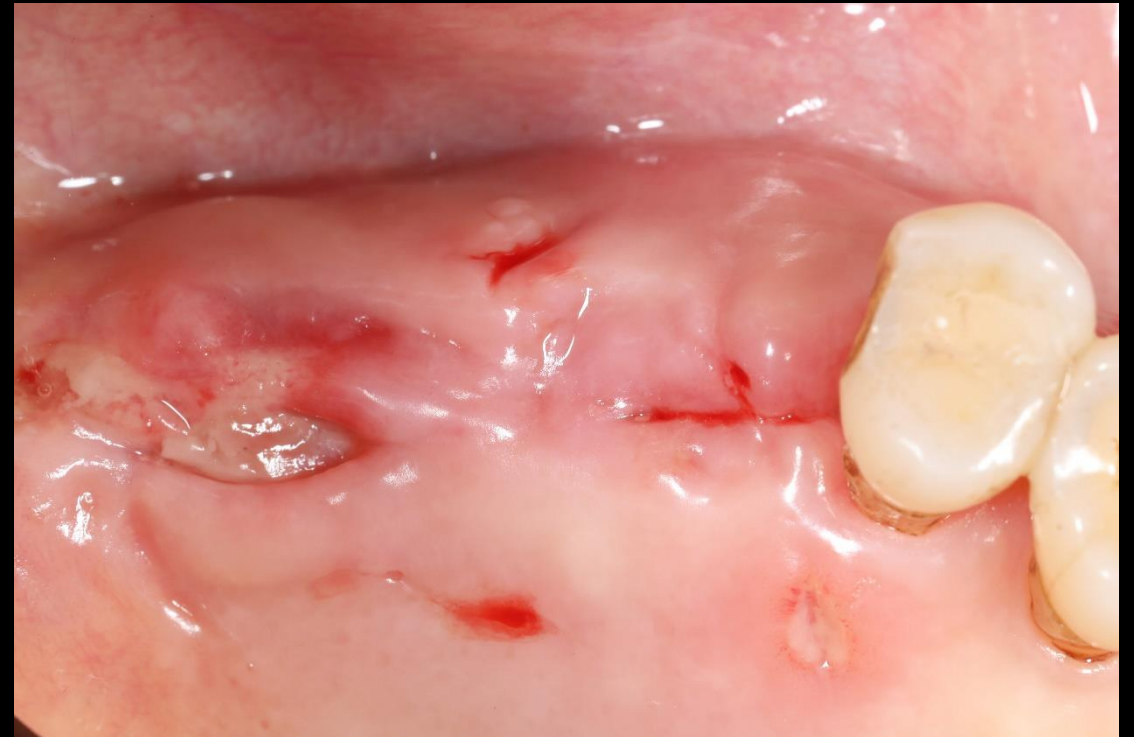

Healing : 1 weeks
(2018-06-18)

Similar case presentation

- Sinus elevation with Lateral approach

Healing : 1 month
(2018-07-16)

Healing : 6 months
(2018-12-20)

Similar case presentation

- Sinus elevation with Lateral approach

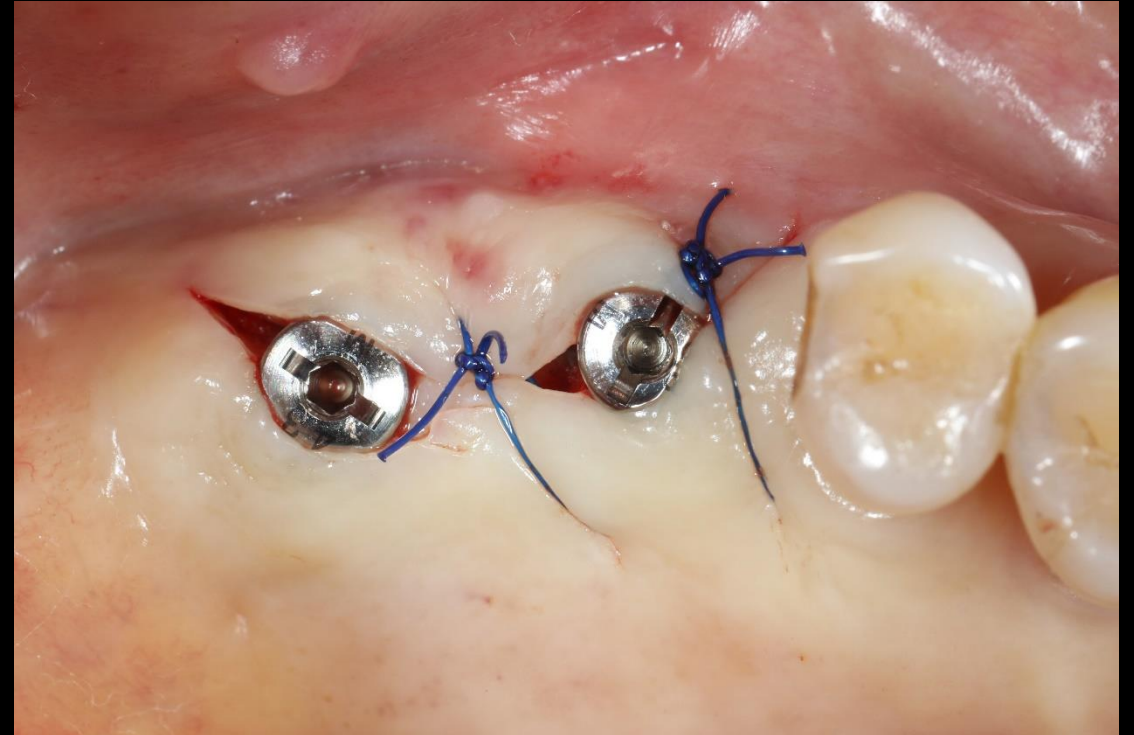
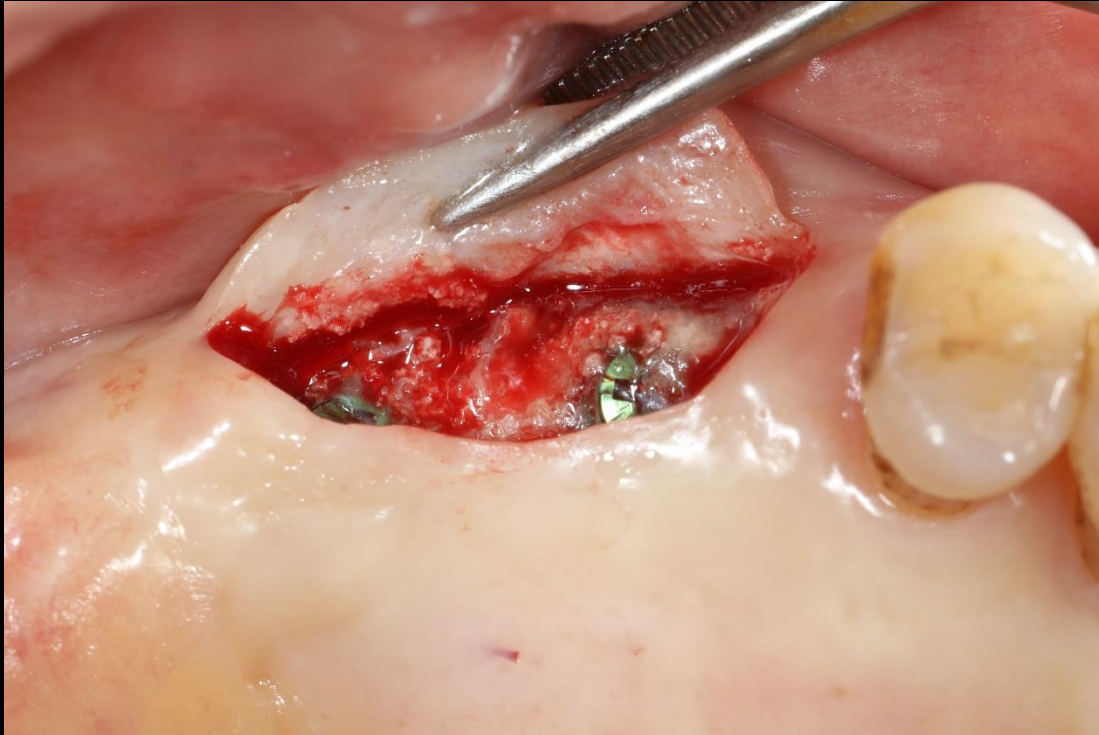

Second stage surgery
(2018-12-20)

Similar case presentation

- Sinus elevation with Lateral approach

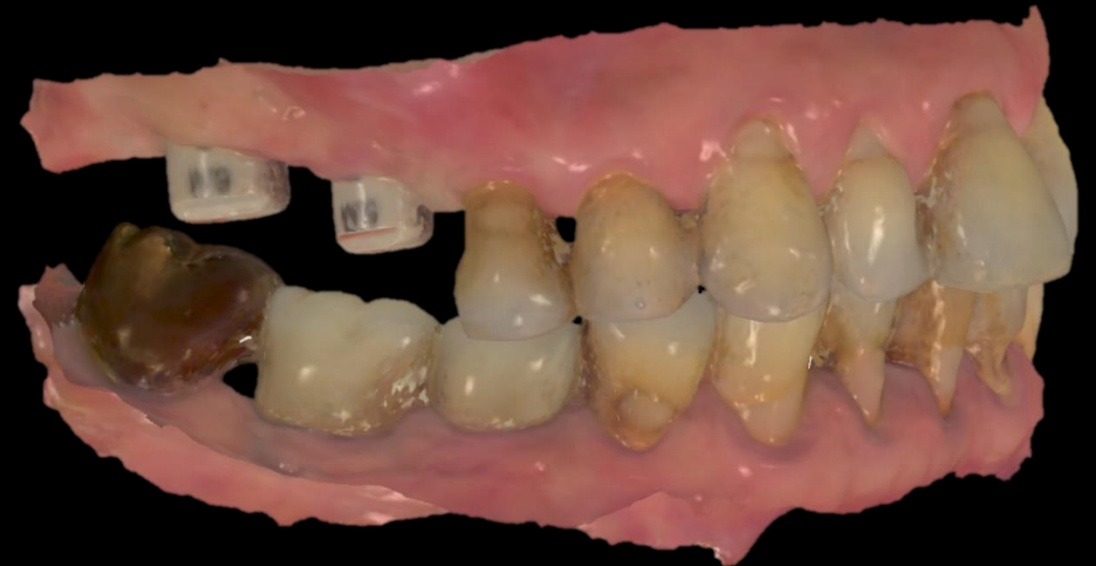
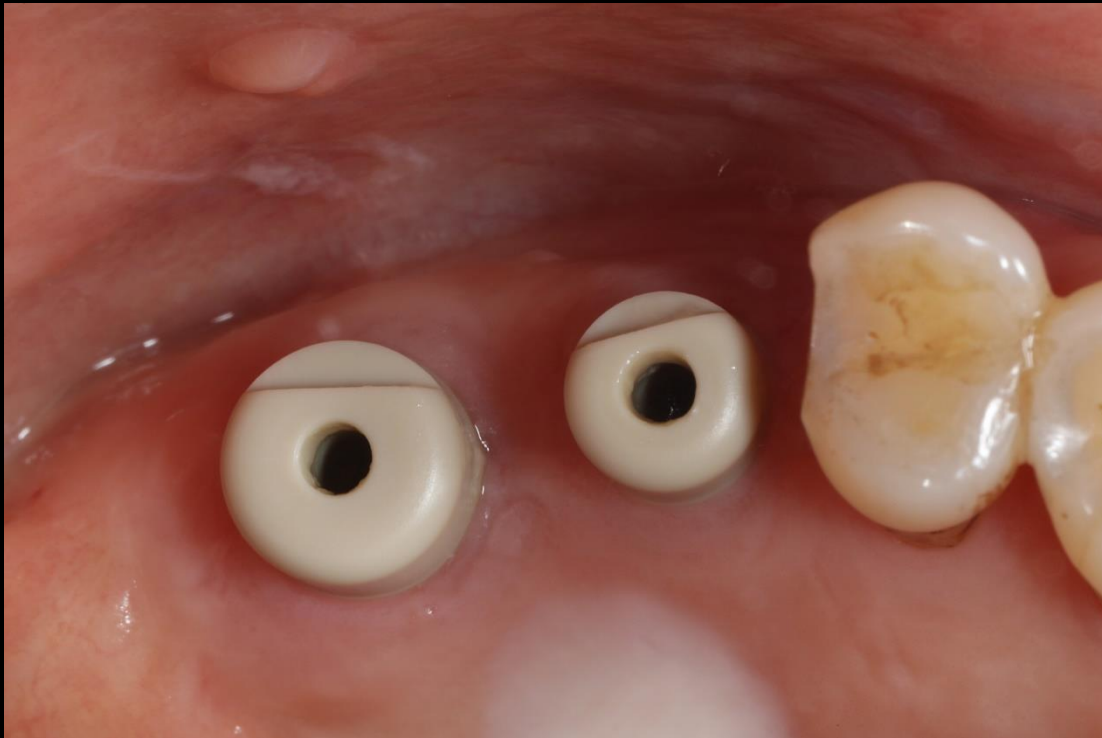

Intra Oral Scanning

Similar case presentation

- Sinus elevation with Lateral approach

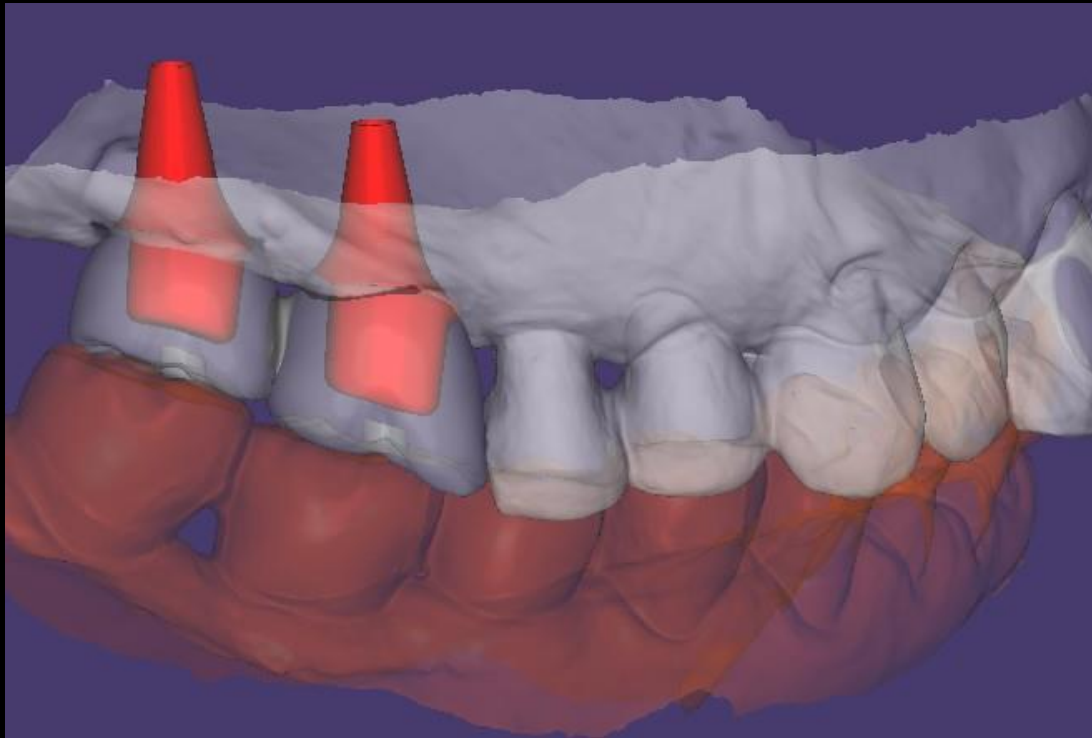

CAD
(Customized abutment / Provisional restoration)

Customized abutment
& Provisional restoration

Similar case presentation

- Sinus elevation with Lateral approach

Provisional restoration
(2019-01-21)

Impression

Similar case presentation

- Sinus elevation with Lateral approach

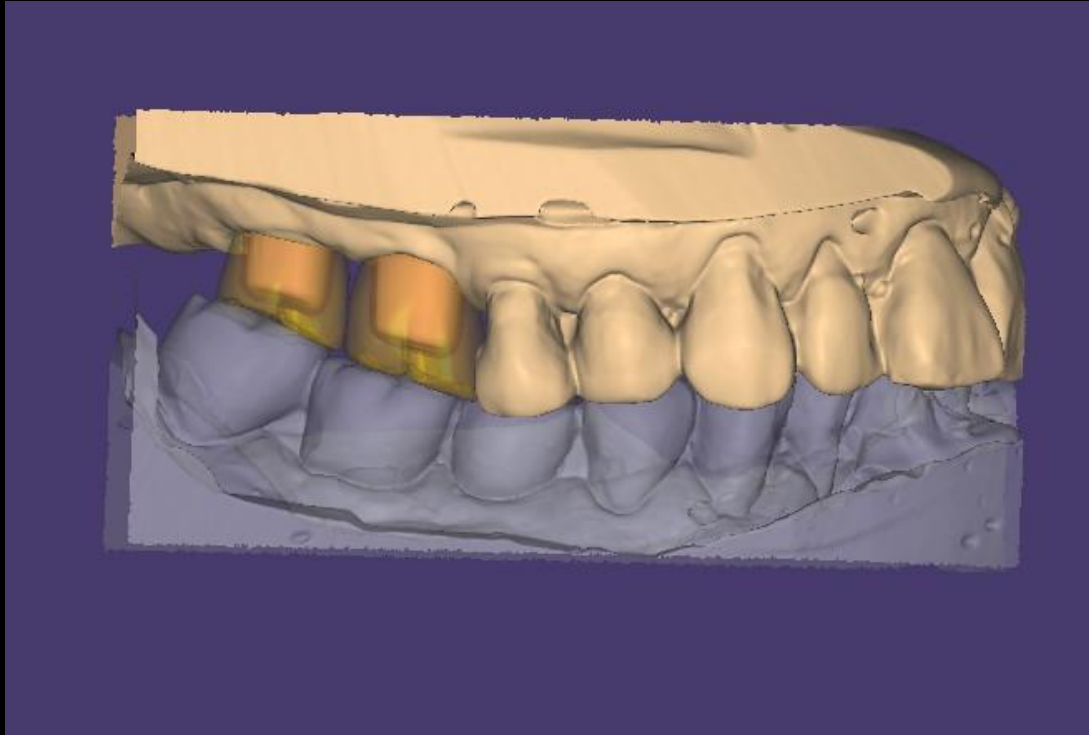

CAD (Final prosthesis)

Final prosthesis
(2019-11-12)

Similar case presentation

- Sinus elevation with Lateral approach

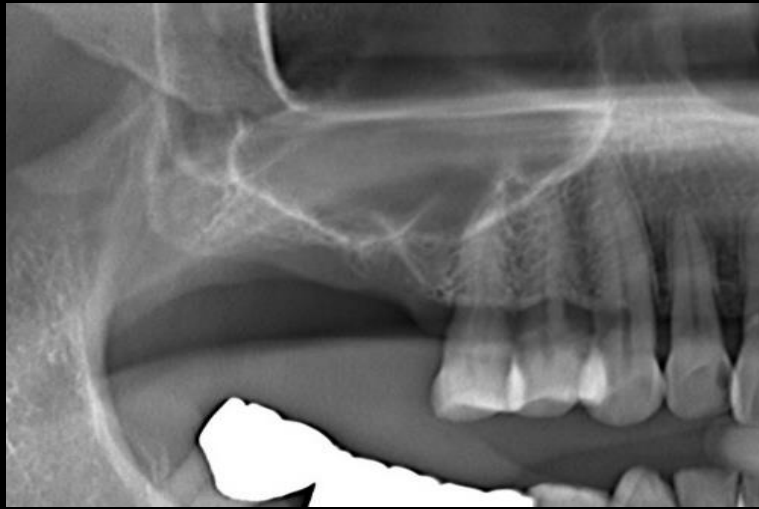

Pre-op

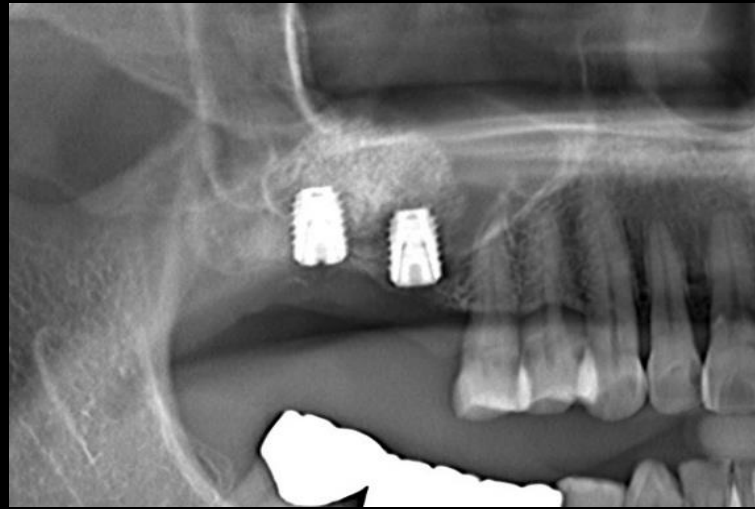

Post-op

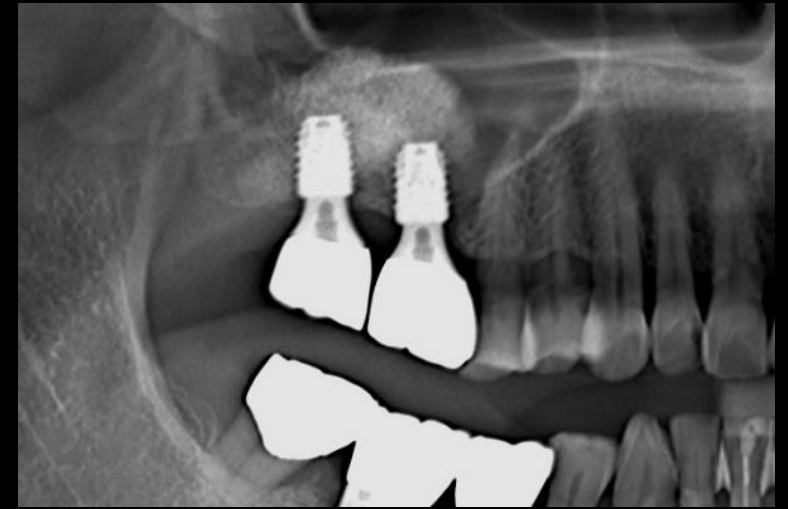

Final prosthesis