



**LIVE** Surgery

Dr. Jung-Hyun Park

2020.04.03 (Fri.)



# [Case Preview]

Dentium Digital Guide implant placement with  
Sinus and lateral bone augmentation in narrow alveolar ridge

# Patient Information

**Age** : 44

**Sex** : Female

## Chief Complaint

: I have a place to do implants

## Past Medical History

: N/S

## Past Dental History

: N/S

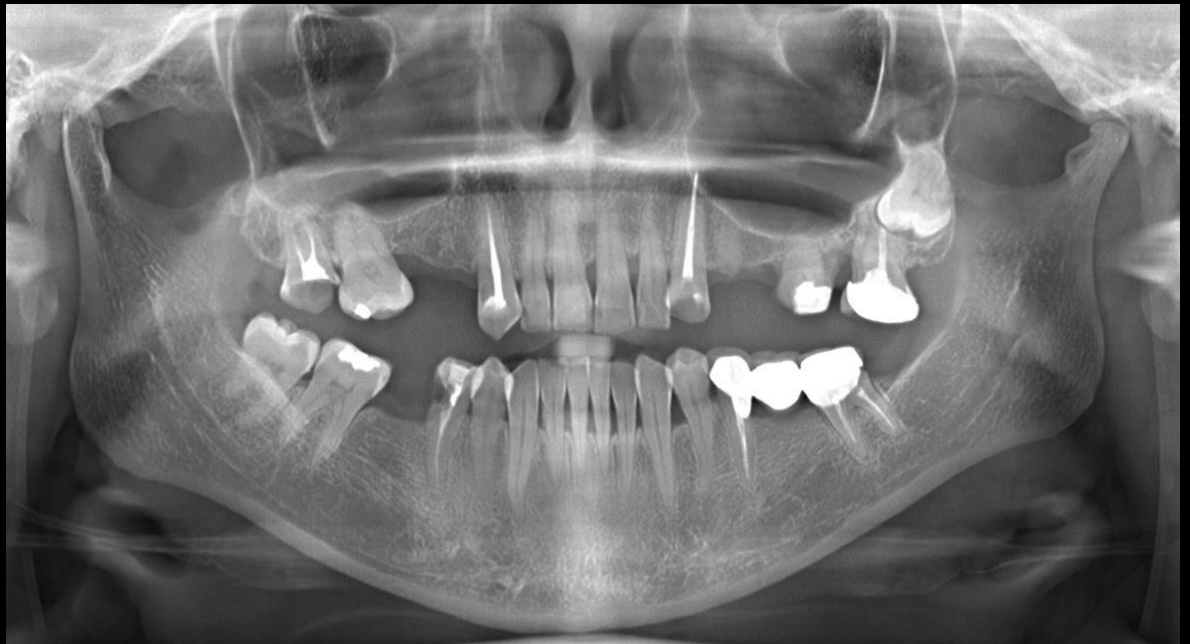
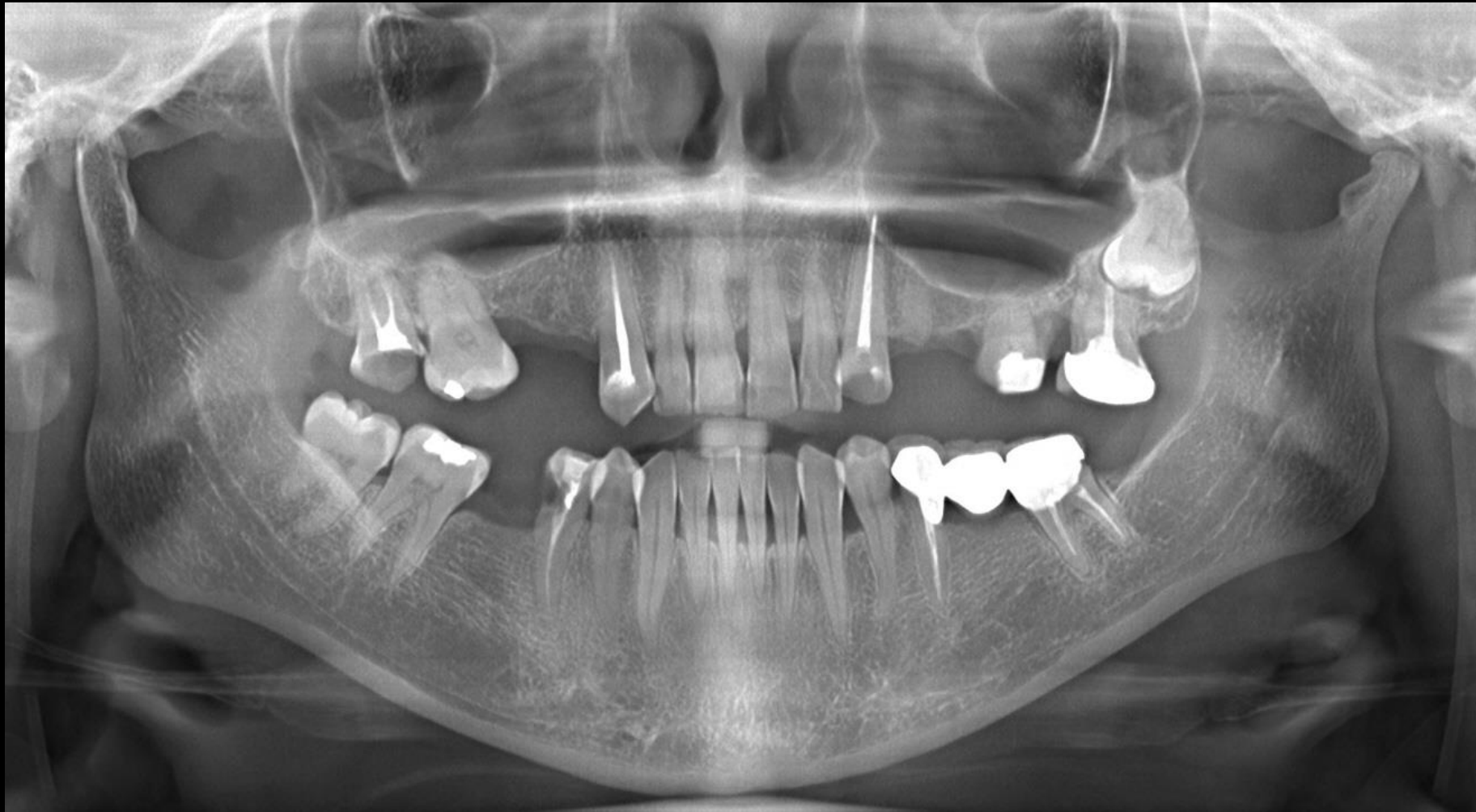

Photo (Pre-op)



Pt. GCHRH (44/Female)

Pre-op (2020-03-11)



# Pt. GCHRH (44/Female)

rainbow 3D Viewer      MPR      CROSS      VIRTUAL CEPH      TMJ      REPORT

Patient Information  
View Control  
Open  
Project  
Save  
Settings  
Measurement  
Capture Group  
Layout  
Transfer function  
Reset  
Model Builder

Curve Info  
W 80mm  
I 1.0mm  
T 1.0mm

Nerve Info  
T 1.0mm

# Pt. GCHRH (44/Female)

rainbow 3D Viewer      MPR      CROSS      VIRTUAL CEPH      TMJ      REPORT

Curve Info  
W 80mm  
I 1.0mm  
T 1.0mm

Patient Information  
View Control  
Project  
Save  
Settings  
Measurement  
Capture Group  
Layout  
Transfer function  
Reset  
Model Builder

Nerve Info  
T 1.0mm

Dentium  
For Dentists By Dentists

# Pt. GCHRH (44/Female)

rainbow 3D Viewer      MPR      CROSS      VIRTUAL CEPH      TMJ      REPORT

Patient Information

View Control

Open

Project

Save

Settings

Annotation

Measurement

Capture Group

Layout

Transfer function

Transfer function

Reset

Viewport

Annotation

Model Builder

Dentium  
For Dentists By Dentists

Curve Info

W 80mm

I 1.0mm

T 1.0mm

Nerve Info

T 1.0mm



# Pt. GCHRH (44/Female)

rainbow 3D Viewer      MPR      CROSS      VIRTUAL CEPH      TMJ      REPORT

Patient Information

View Control

Open

Project

Save

Settings

Annotation

Measurement

Capture Group

Layout

Transfer function

Transfer function

Reset

Viewport

Annotation

Model Builder

Dentium  
For Dentists By Dentists

Curve Info

W 80mm

I 1.0mm

T 1.0mm

Nerve Info

T 1.0mm

# Pt. GCHRH (44/Female)

rainbow 3D Viewer      MPR      **CROSS**      VIRTUAL CEPH      TMJ      REPORT

Patient Information  
View Control  
Open  
Project  
Save  
Settings  
Measurement  
Capture Group  
Layout  
Transfer function  
Reset  
Model Builder

Curve Info  
W 80mm  
I 1.0mm  
T 1.0mm

Nerve Info  
T 1.0mm

The screenshot displays the 'rainbow 3D Viewer' software interface. The main window is divided into several sections. On the left is a sidebar with various toolbars: 'View Control' (brightness, contrast, zoom), 'Annotation' (lines, circles, polygons), 'Measurement' (2D, angle, HU, area), 'Capture Group' (camera, screenshot, save), 'Layout' (grid, full screen), and 'Transfer function'. The top of the interface shows the current view mode as 'CROSS' in a yellow highlight. The main area is split into three primary views: 1) A large axial CT scan of the maxilla with a yellow curve tracing the alveolar ridge and red lines indicating a cross-section. 2) A 3x3 grid of 'VIRTUAL CEPH' images showing sagittal sections of the maxilla. 3) A panoramic view of the mandible at the bottom. A 'Curve Info' panel is visible in the top right of the main area, showing 'W 80mm', 'I 1.0mm', and 'T 1.0mm'. A 'Nerve Info' panel at the bottom left shows 'T 1.0mm'. The bottom left corner features the 'Dentium For Dentists By Dentists' logo. The top right corner has window control icons (minimize, maximize, close).

# Pt. GCHRH (44/Female)

rainbow 3D Viewer

MPR CROSS VIRTUAL CEPH TMJ REPORT

Patient Information

View Control

Open

Project

Save

Settings

Annotation

Measurement

Capture Group

Layout

Transfer function

Transfer function

Reset

Viewport

Annotation

Model Builder

Dentium  
For Dentists By Dentists

Curve Info

W 80mm

I 1.0mm

T 1.0mm

Nerve Info

T 1.0mm

# Pt. GCHRH (44/Female)

rainbow 3D Viewer      MPR      CROSS      VIRTUAL CEPH      TMJ      REPORT

Patient Information

View Control

Open

Project

Save

Settings

Annotation

Measurement

Capture Group

Layout

Transfer function

Transfer function

Reset

Viewport

Annotation

Model Builder

Dentium  
For Dentists By Dentists

Curve Info

W 80mm

I 1.0mm

T 1.0mm

Nerve Info

T 1.0mm

# Patient Information

## Surgery Plan

- Implant placement using Digital Guide :  
#14, 15, 17, 24, 25, 45 and 46
- Sinus elevation : Mx Lt side
- Buccal augmentation : Mx and Mn Rt side

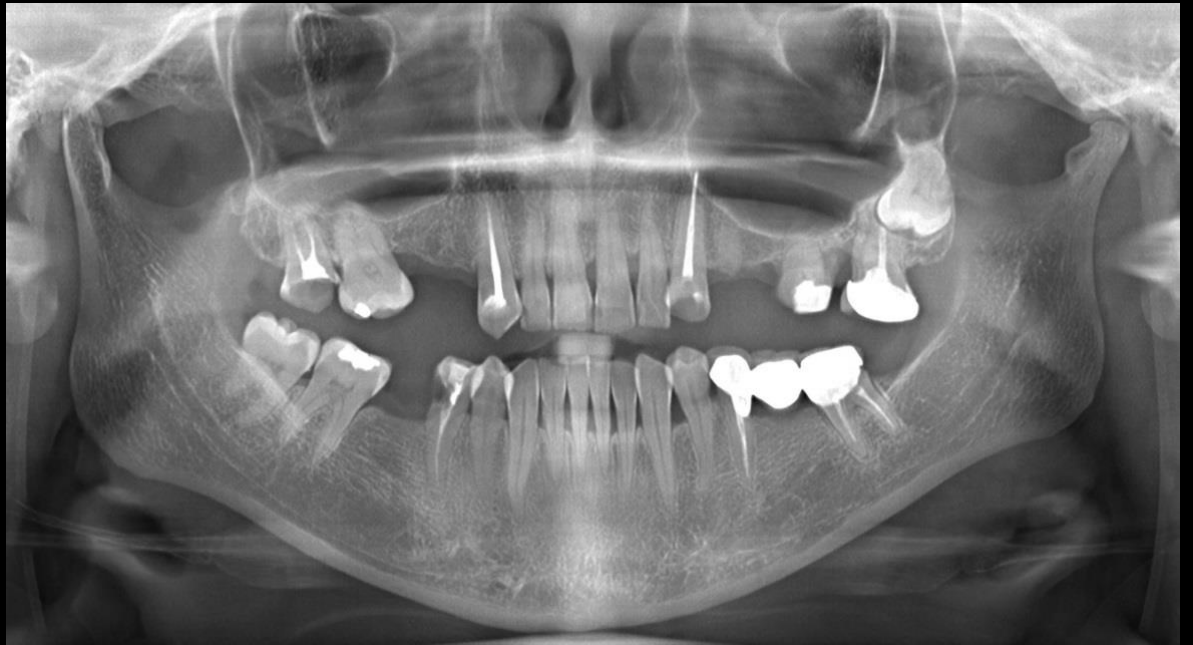

# Intra Oral Scanning



# Digital Guide (Dentium Digital Guide software)



# Digital Guide (Dentium Digital Guide software)





# Digital Guide (Dentium Digital Guide software)

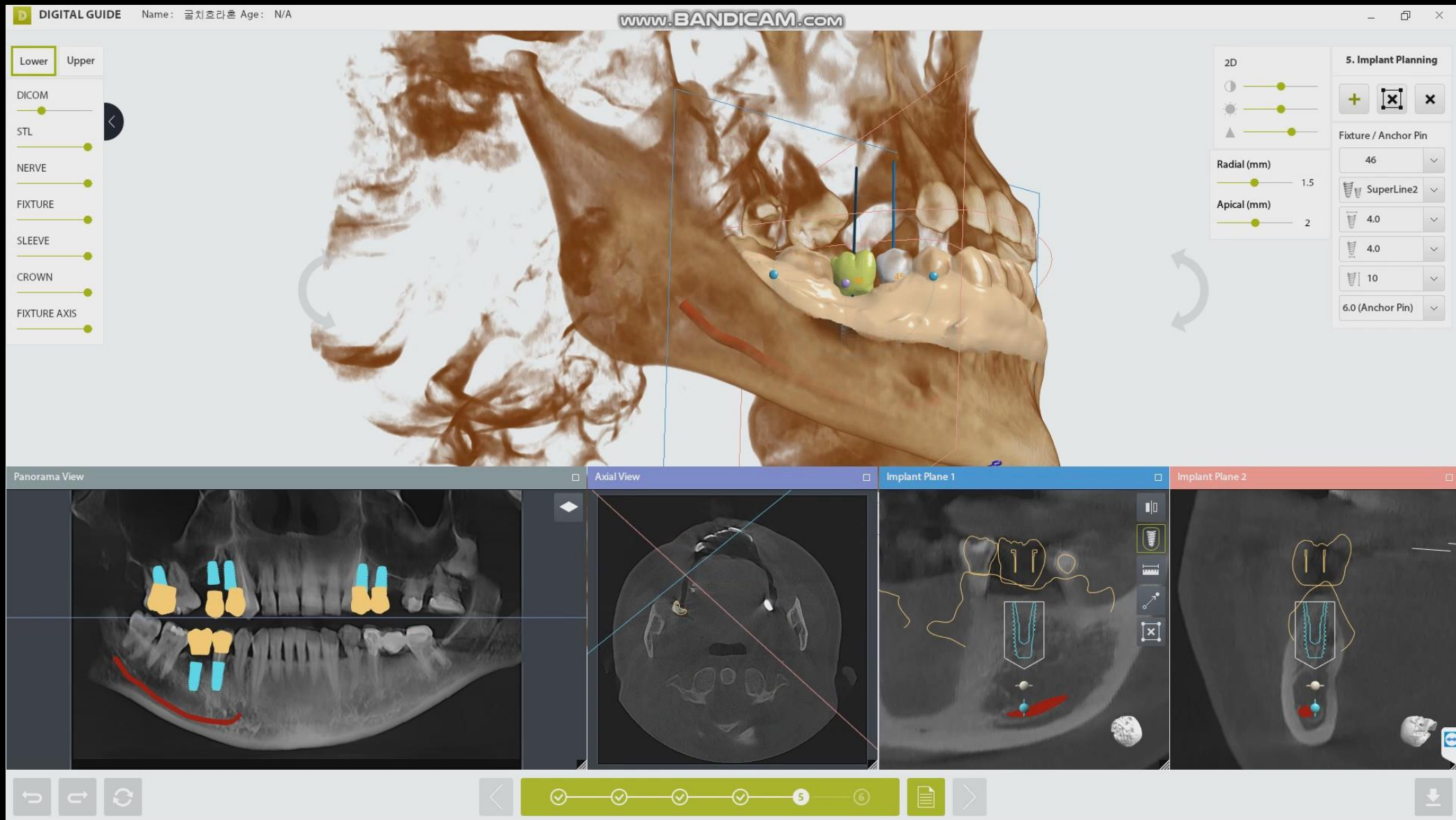

# Digital Guide (Dentium Digital Guide software)



# Digital Guide (Stent Design\_Sinus floor rim)

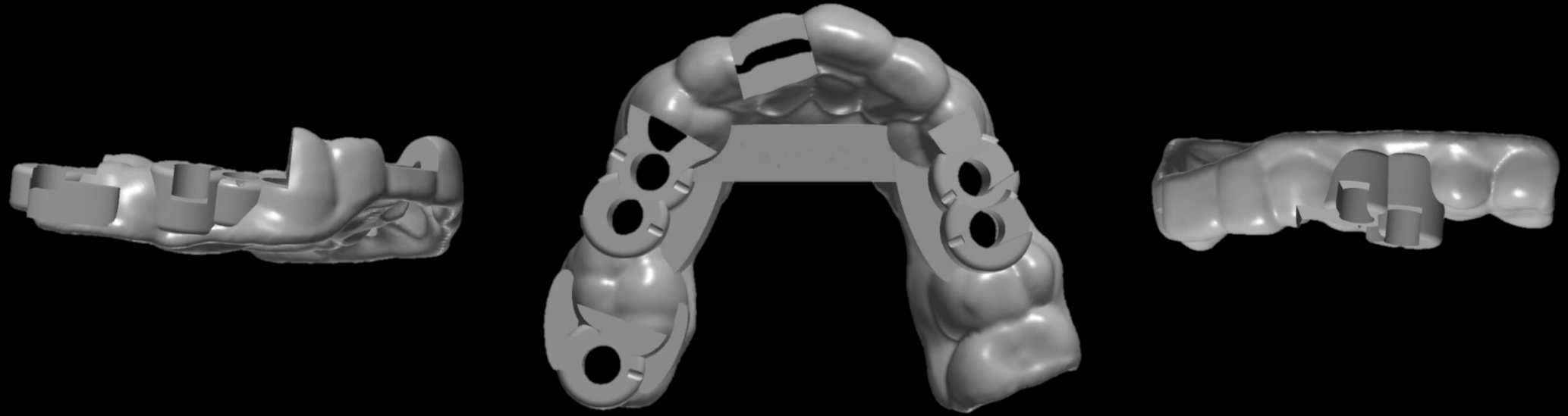

# Digital Guide (Stent\_Sinus floor rim)



# Digital Guide (Stent Design\_Fixture installation)

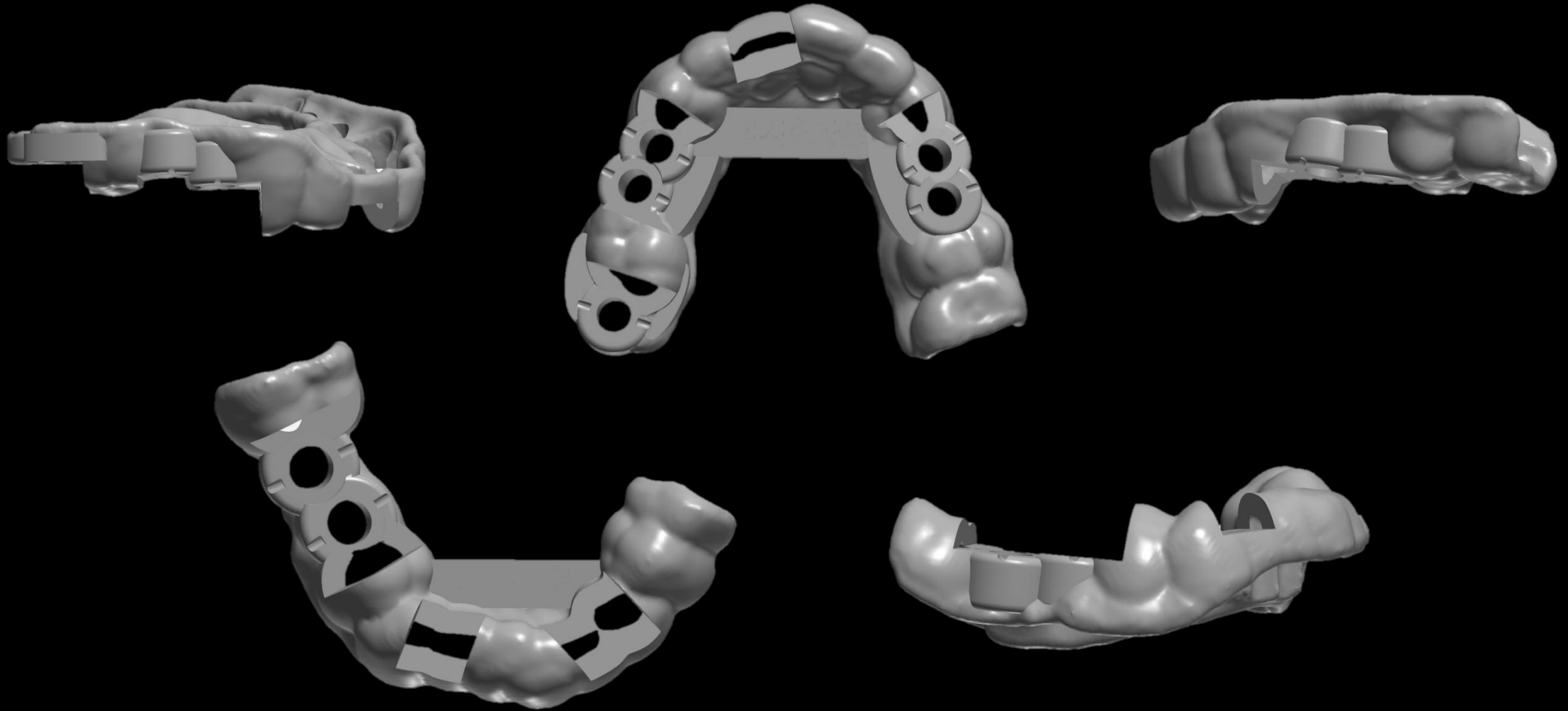

# Digital Guide (Stent\_Fixture installation)



# Similar case presentation (1)

- Bone augmentation & Implant placement using Digital Guide



Pre-op



Final prosthesis

# Similar case presentation (1)

- Bone augmentation &  
Implant placement using Digital Guide

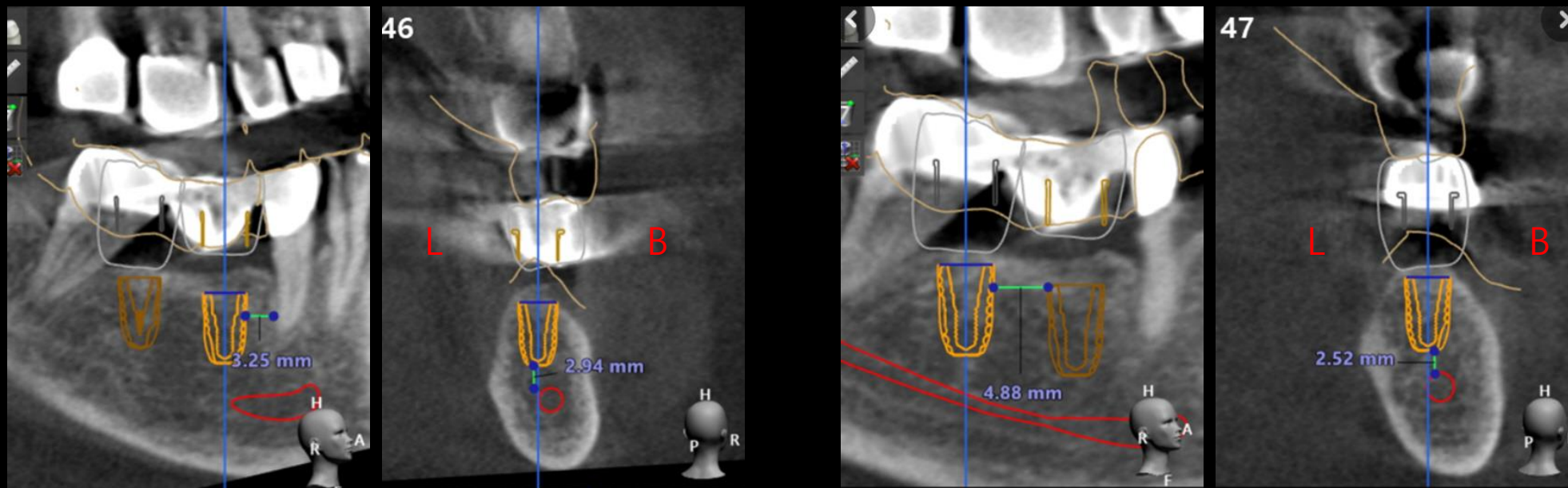

Implant Planning



## Similar case presentation (1)

- Bone augmentation &  
Implant placement using Digital Guide



Stent Design

# Similar case presentation (1)

- Bone augmentation & Implant placement using Digital Guide

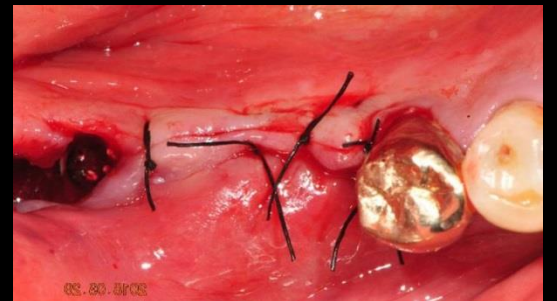
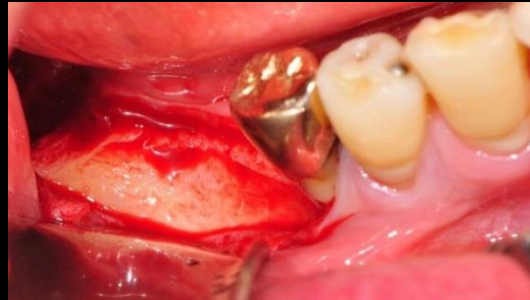
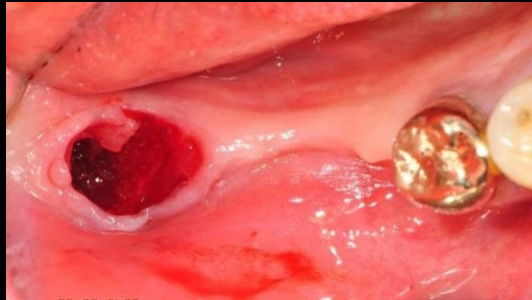

Surgery

## Similar case presentation (1)

- Bone augmentation &  
Implant placement using Digital Guide

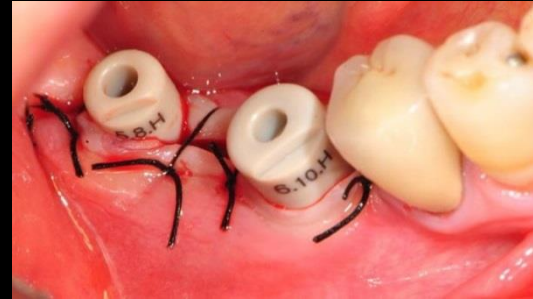
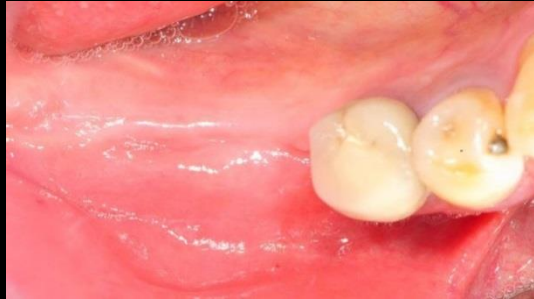

Healing : 4 months / 2<sup>nd</sup> Surgery

Healing

## Similar case presentation (1)

- Bone augmentation &  
Implant placement using Digital Guide

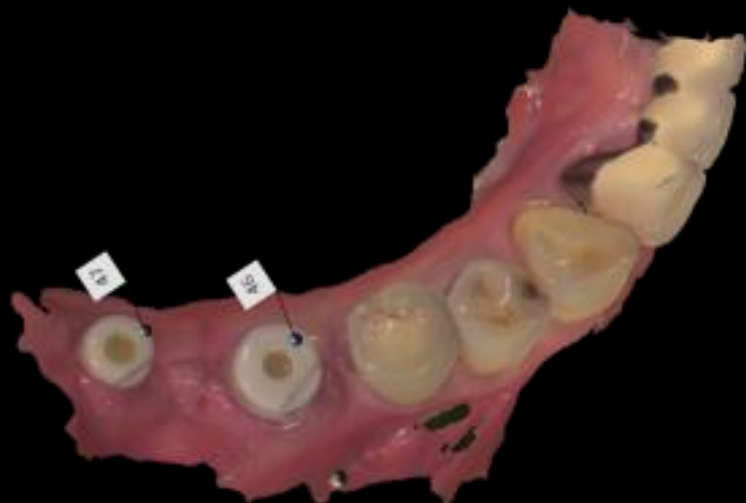

Intra Oral Scanning

## Similar case presentation (1)

- Bone augmentation &  
Implant placement using Digital Guide

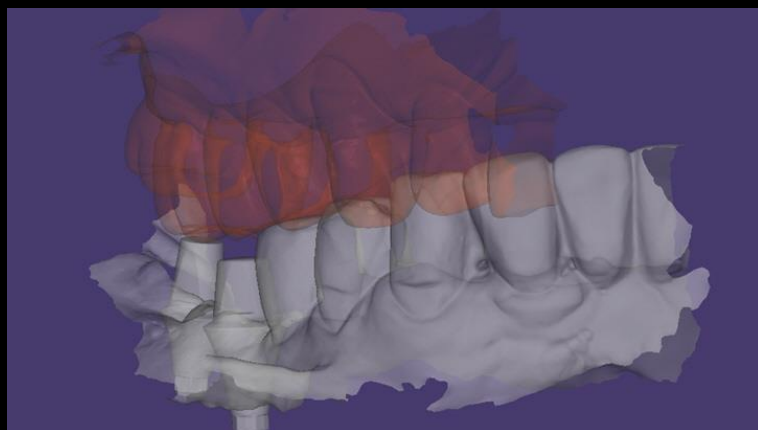
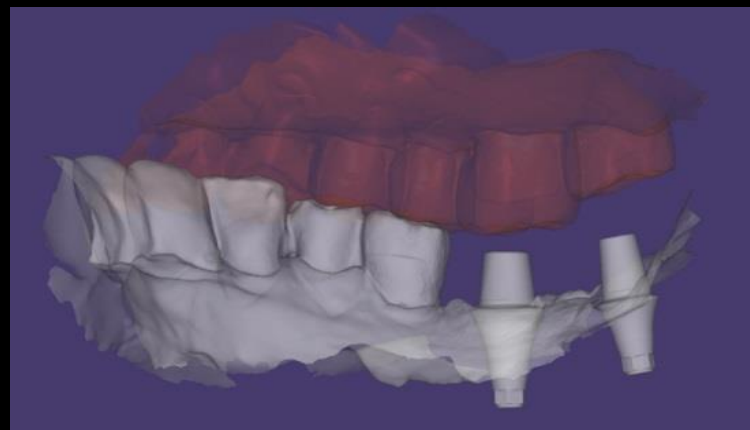
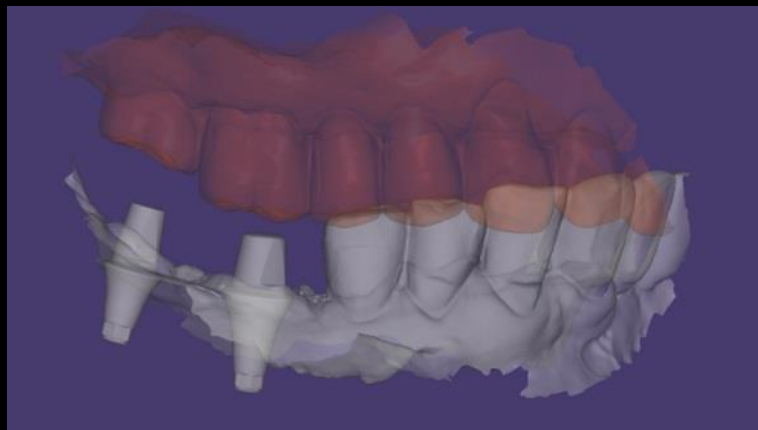

CAD (Customized abutment)

## Similar case presentation (1)

- Bone augmentation &  
Implant placement using Digital Guide

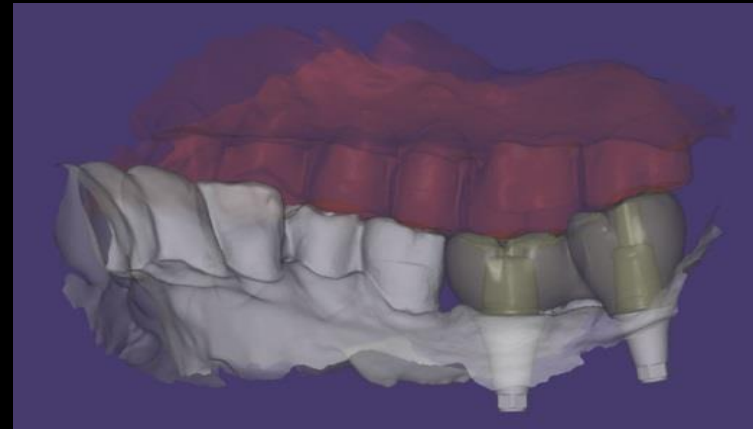
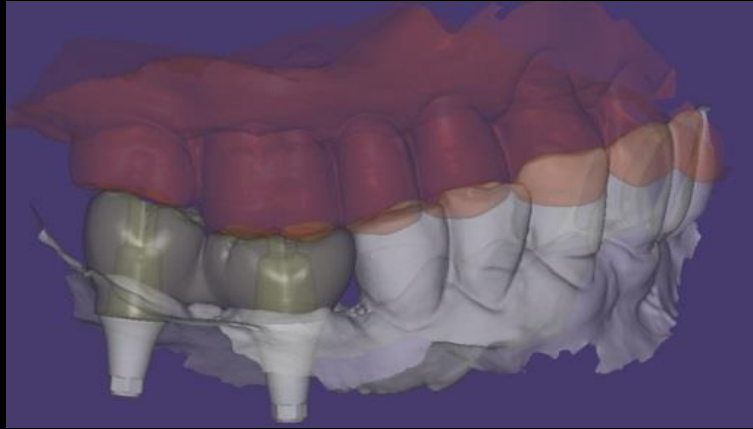

CAD (Final prosthesis)

## Similar case presentation (1)

- Bone augmentation &  
Implant placement using Digital Guide



Final prosthesis

## Similar case presentation (2)

- Hydraulic sinus elevation &  
Implant placement using Digital Guide



Oral-exam



Pre-op



## Similar case presentation (2)

- Hydraulic sinus elevation &  
Implant placement using Digital Guide

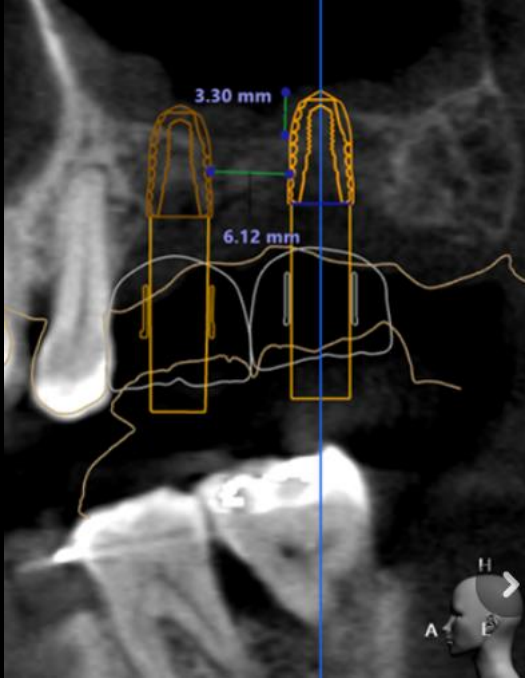

Implant Planning

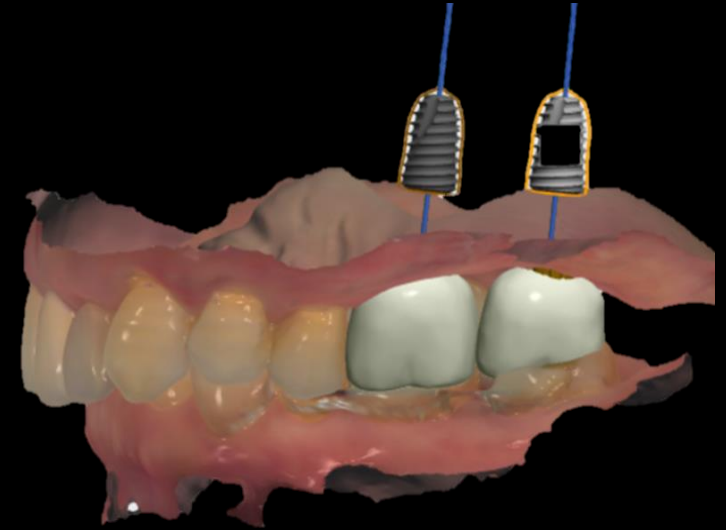

Intra Oral Scanning

## Similar case presentation (2)

- Hydraulic sinus elevation &  
Implant placement using Digital Guide

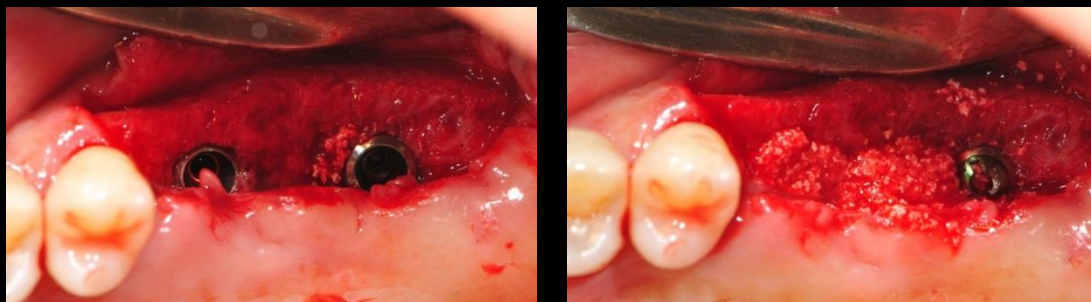

Surgery



Post-op

## Similar case presentation (2)

- Hydraulic sinus elevation & Implant placement using Digital Guide



Healing



2<sup>nd</sup> Surgery

## Similar case presentation (2)

- Hydraulic sinus elevation &  
Implant placement using Digital Guide



Scan Abutment



Final prosthesis

## Similar case presentation (2)

- Hydraulic sinus elevation &  
Implant placement using Digital Guide

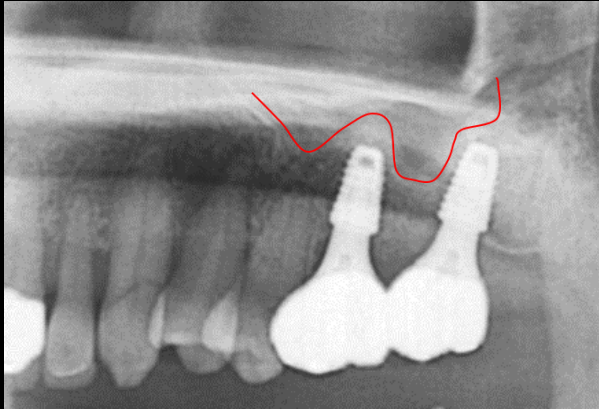

Final prosthesis

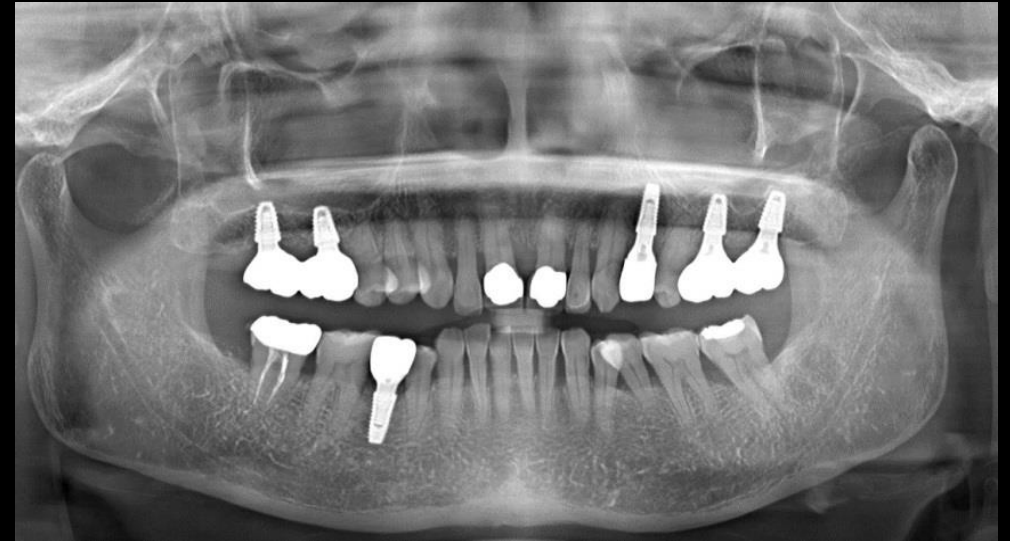

Follow up : 10 months