



Surgey

Dr. Kang-Hee Lee

2021.1.22 (FRI.)



[Case Preview]

Full mouth rehabilitation with Dentium Guide

Patient Information

Age : 55

Sex : Male

Chief Complaint :

I can't eat well
because of missing tooth

Past Dental History

Anterior site supernumerary teeth extraction & GBR

10 sinus elevation (2020-11-14)

20 sinus elevation (2020-11-21)

Past Medical History

N/S

Past dental history

Oral exam (2020-11-03)



Past dental history

Anterior site Supernumerary teeth extraction & GBR

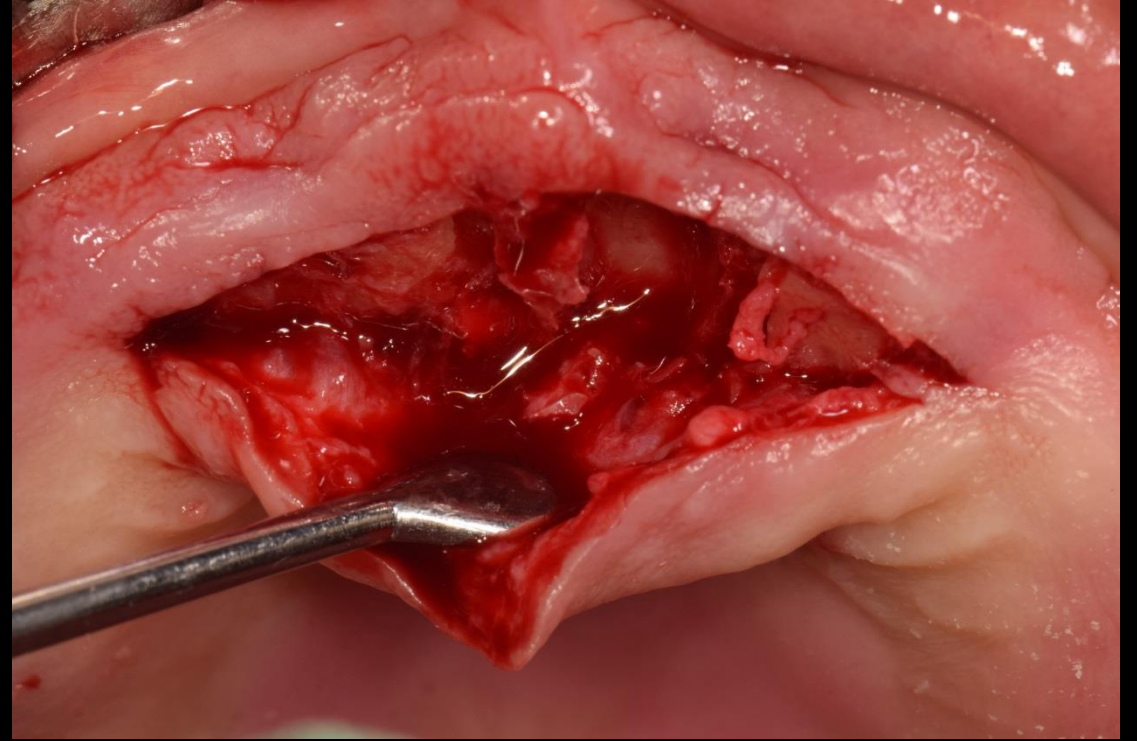
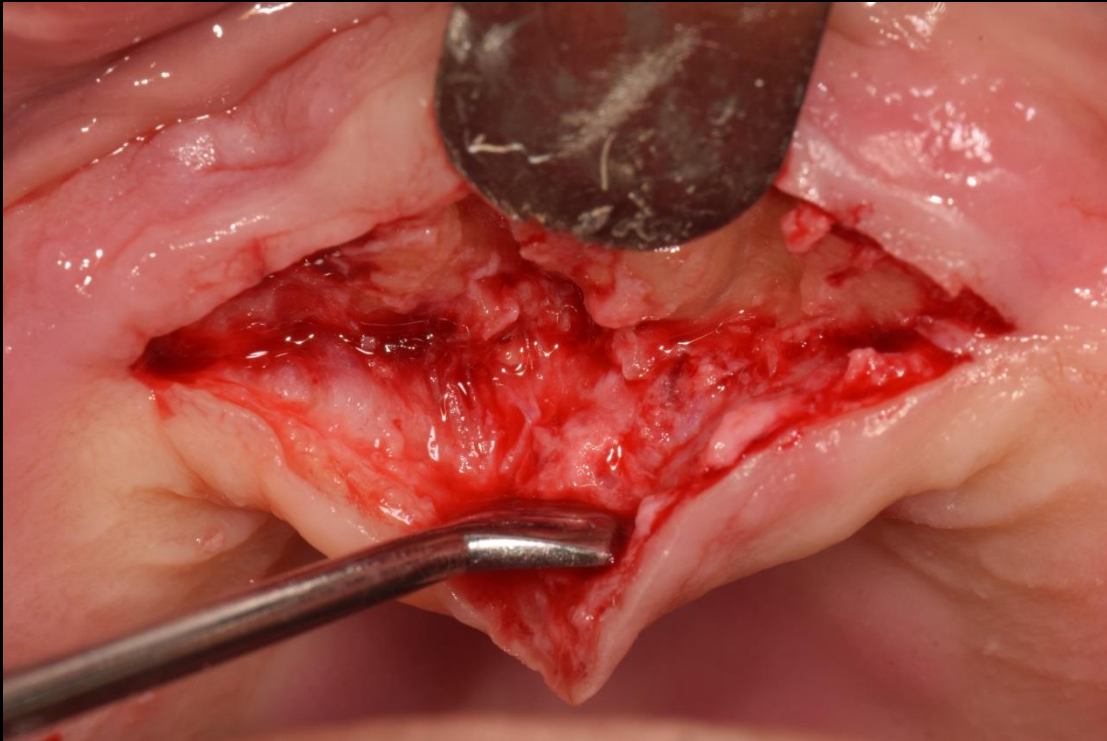

Past dental history

Anterior site Supernumerary teeth extraction & GBR

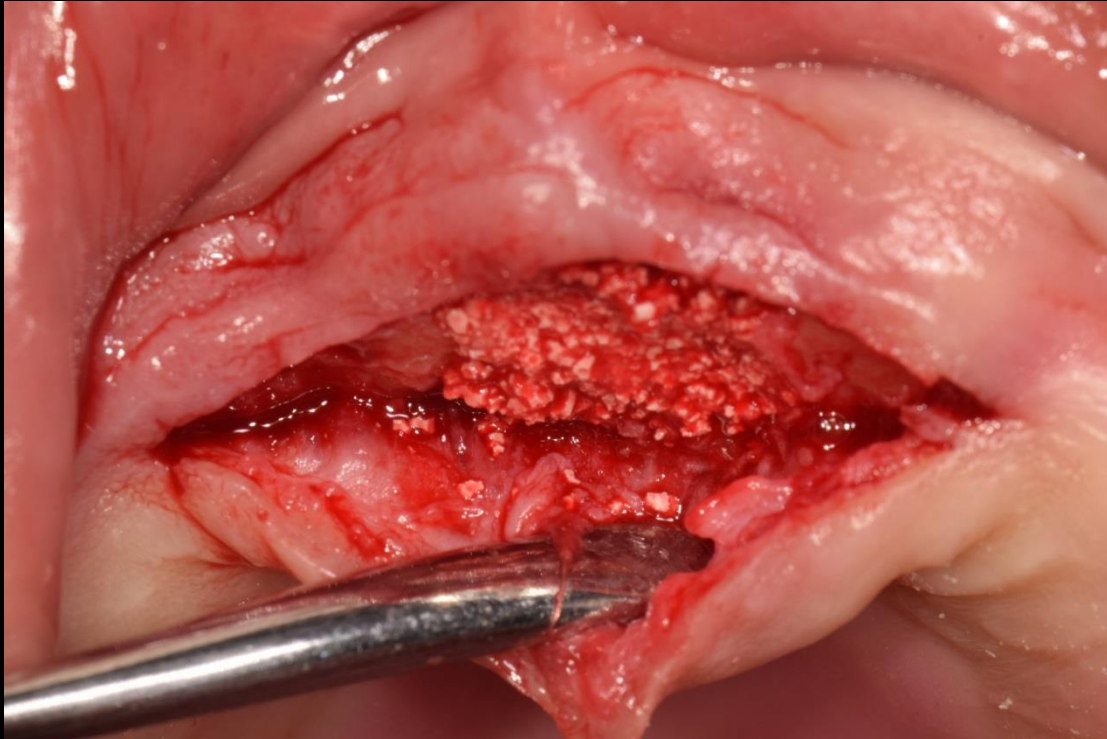

Past dental history

#10 Sinus elevation

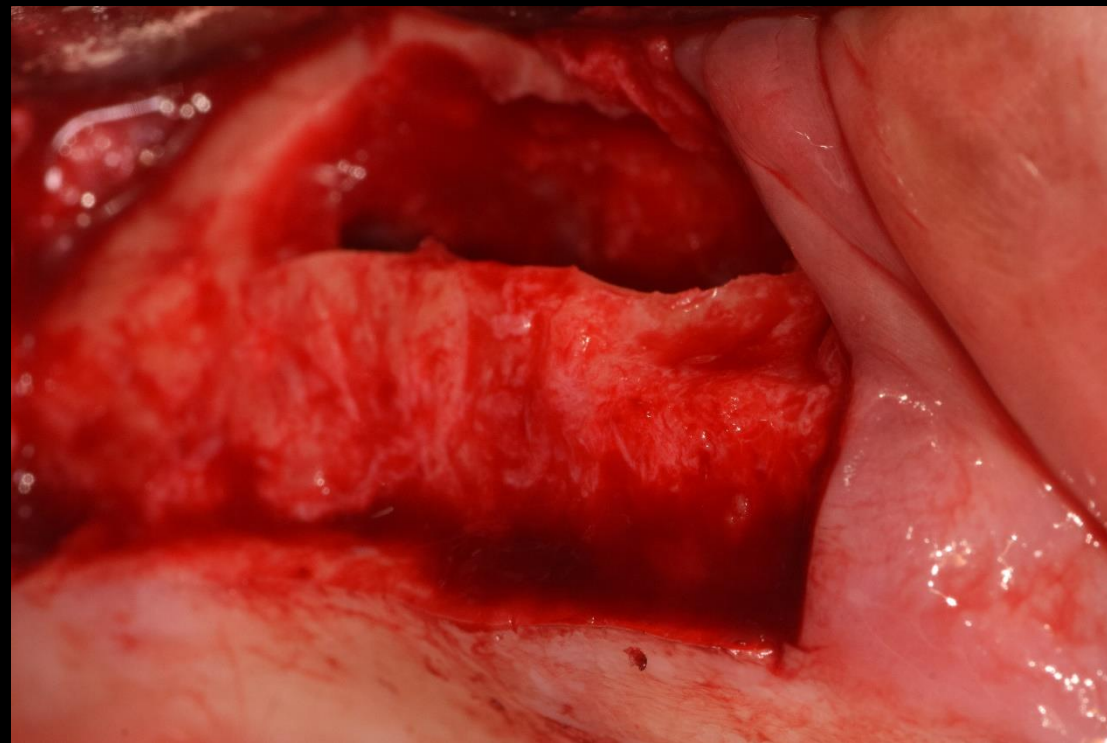
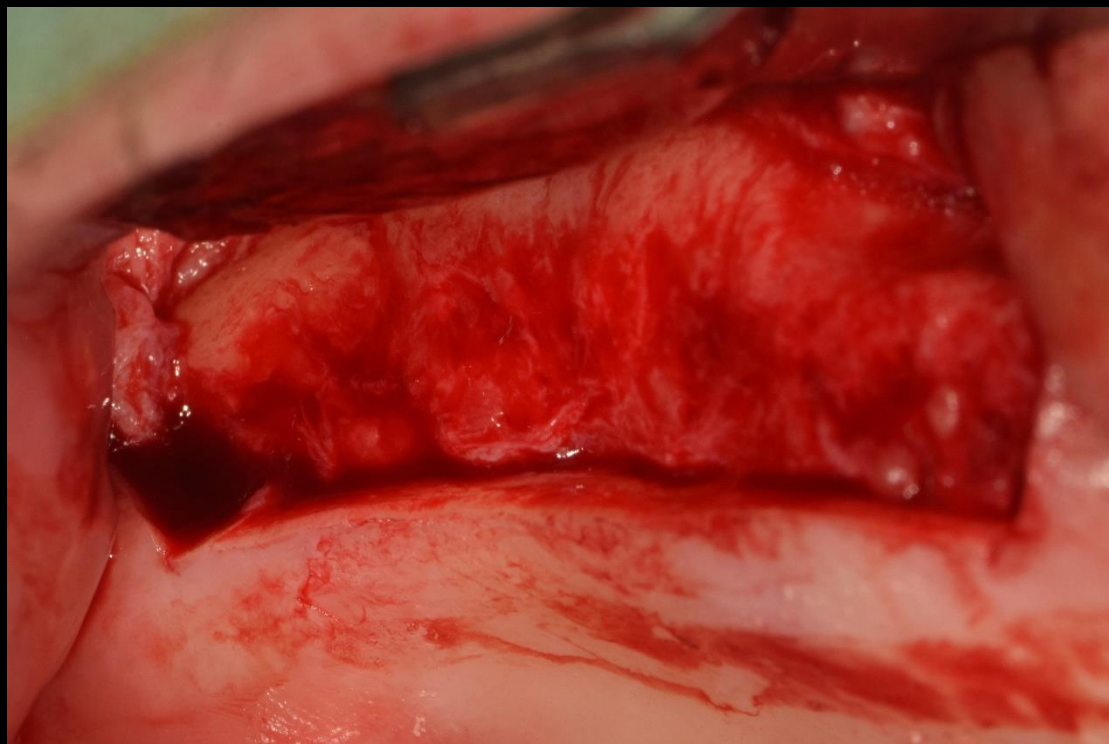

Past dental history

#10 Sinus elevation

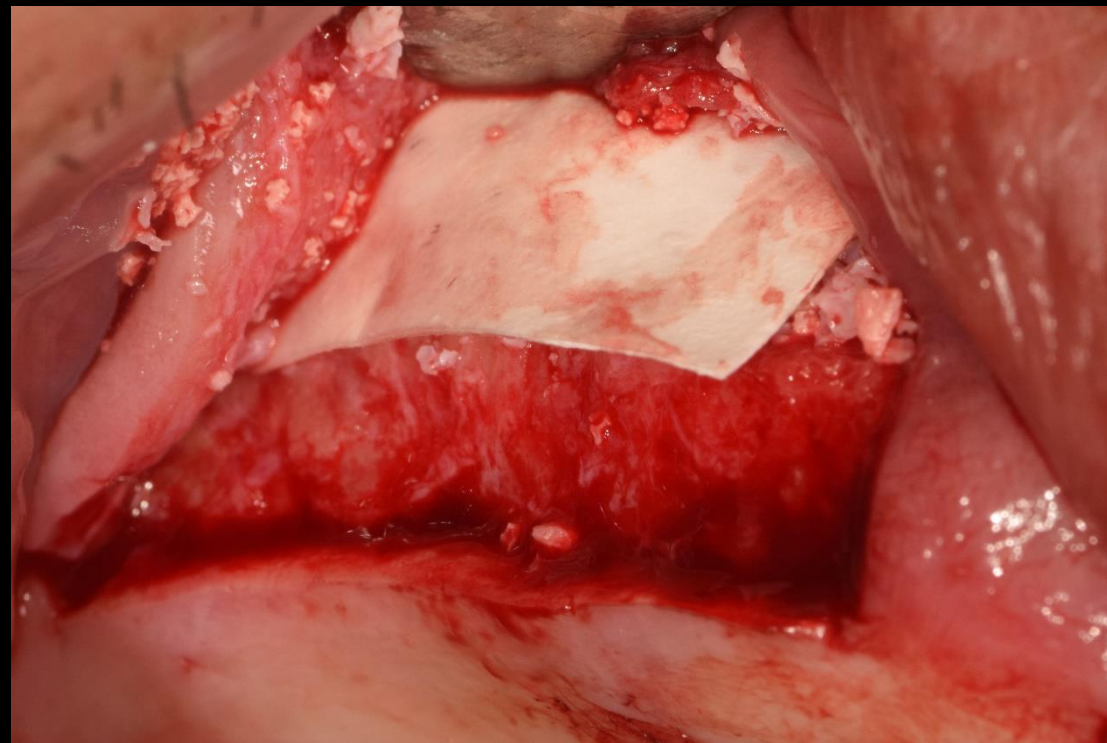

Past dental history

#20 Sinus elevation

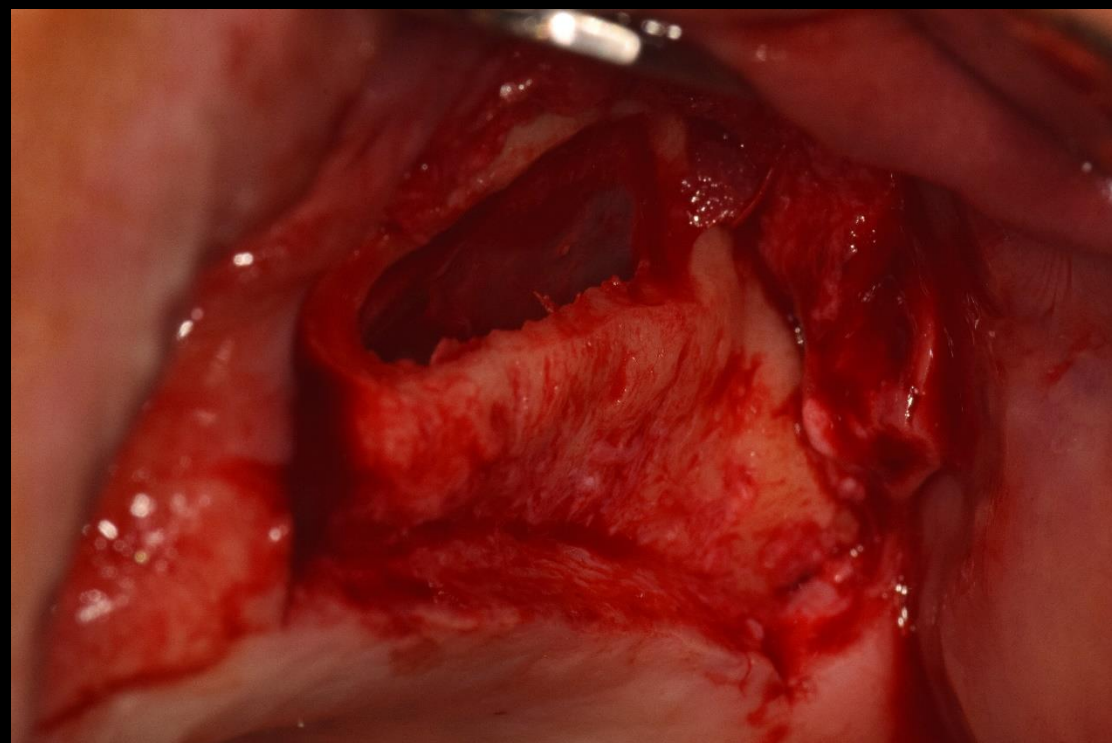

Past dental history

#20 Sinus elevation

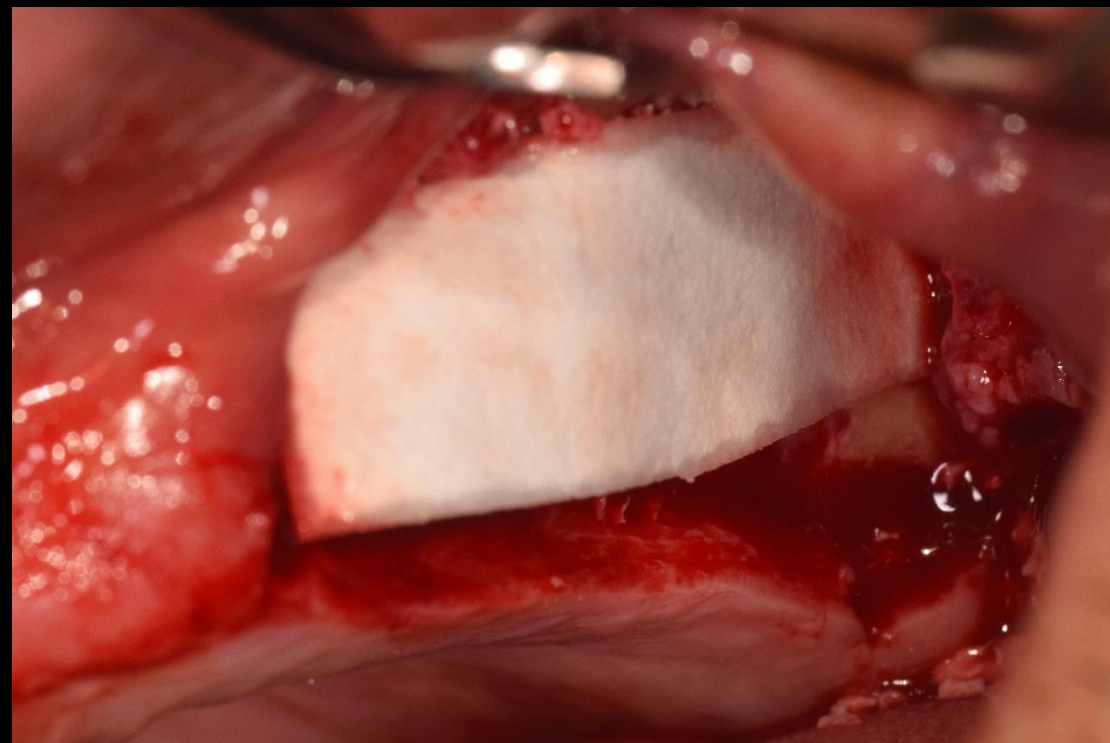
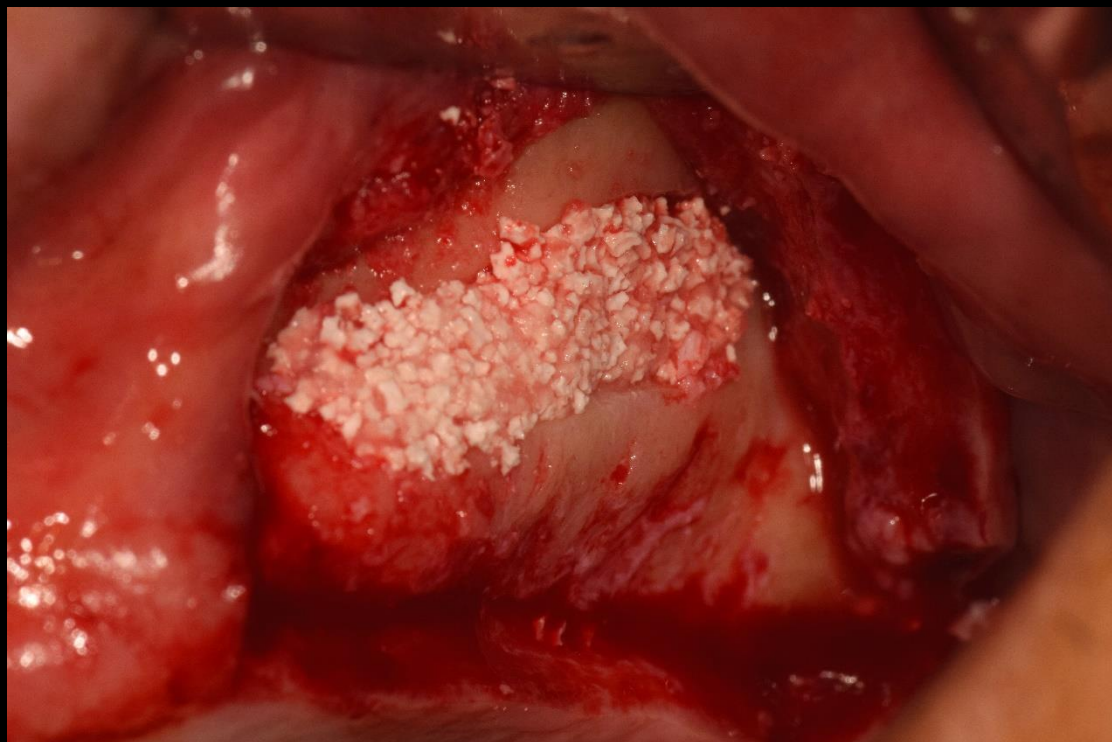

Past dental history

#10 Sinus elevation

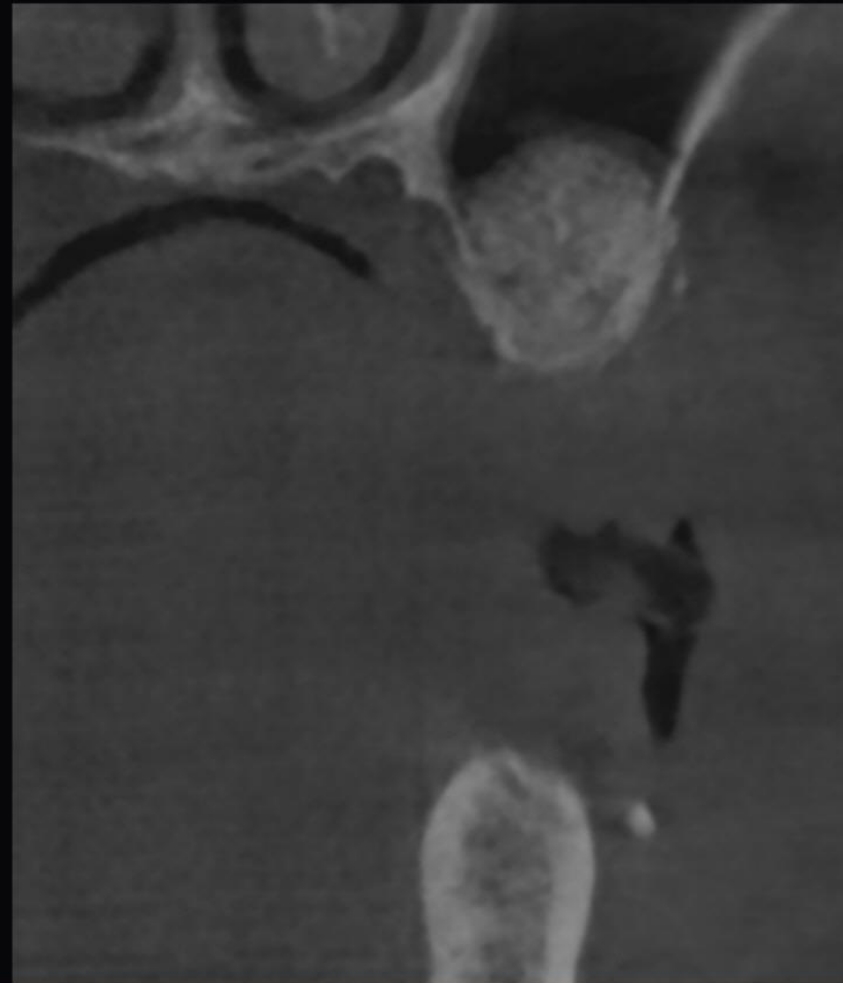
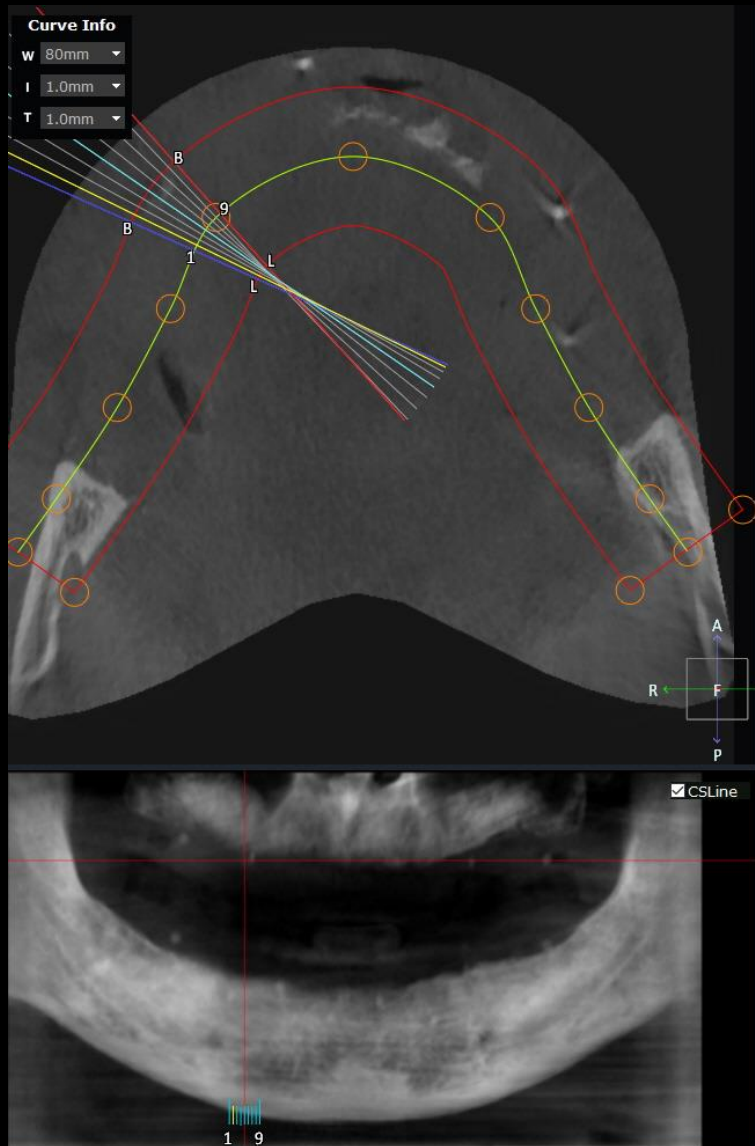

Past dental history

#20 Sinus elevation

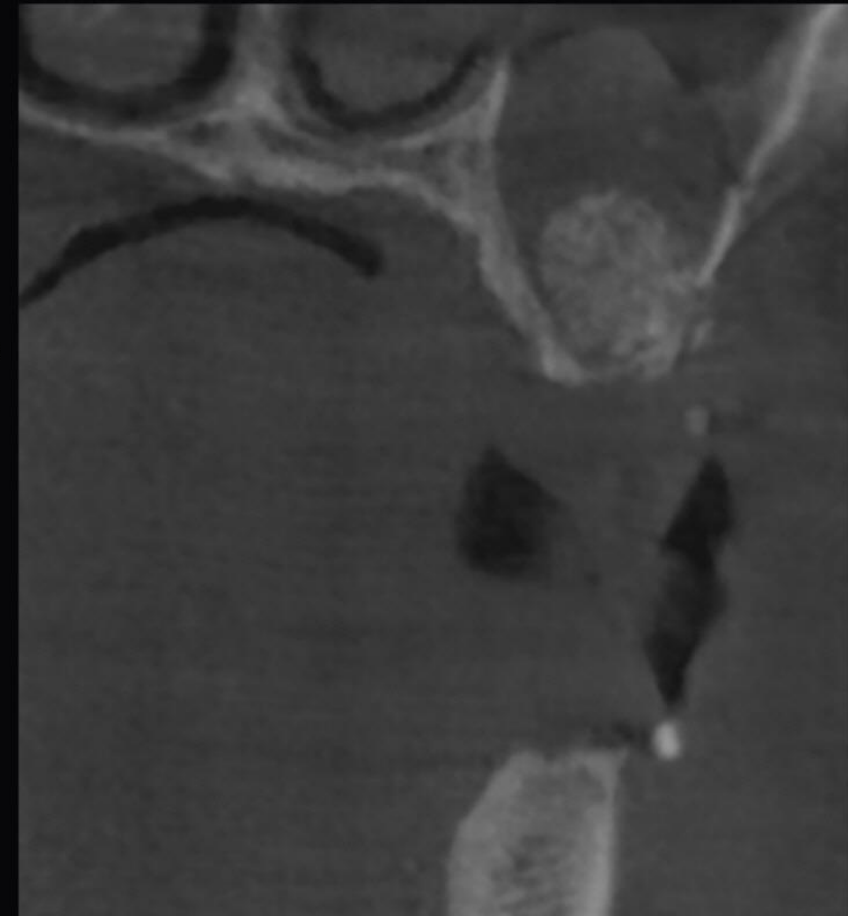
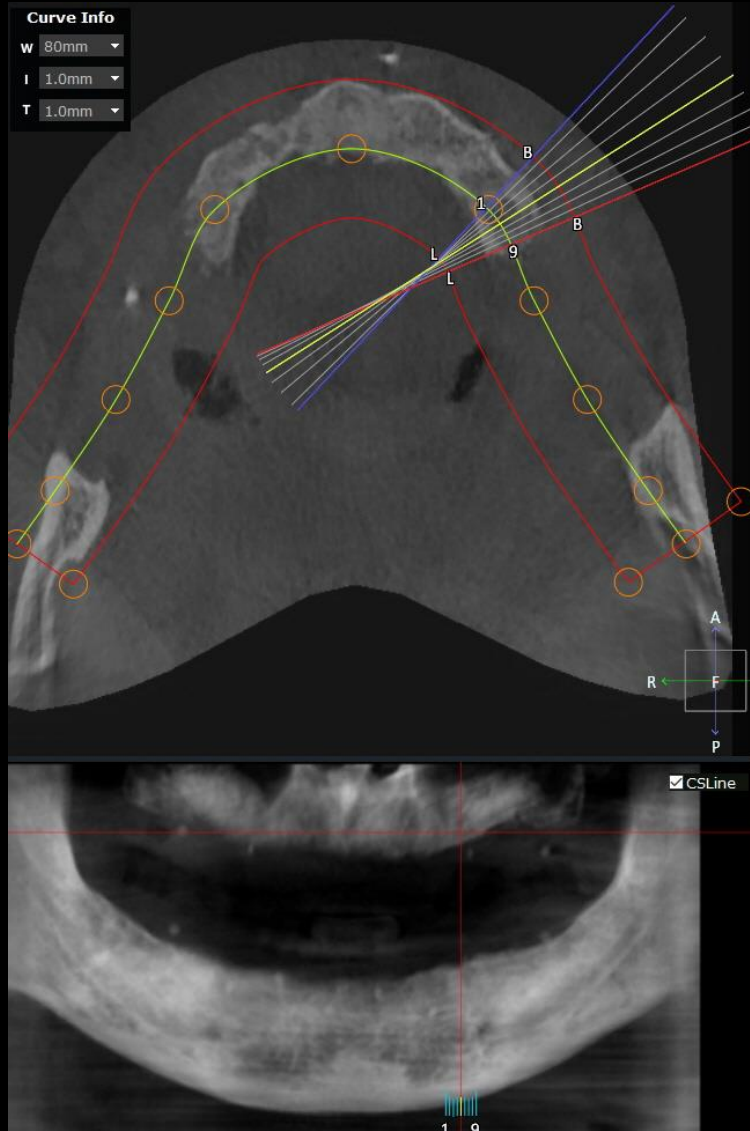

Today's Surgery Plan

12, 13, 14, 16, 17,
22, 23, 24, 26, 27,
33, 34, 36, 37,
43, 44, 46, 47

Implant placement
using Dentium Digital Guide

Provisional Restoration



Pt. Park (55/Male)

Pre-op(2021-01-02)

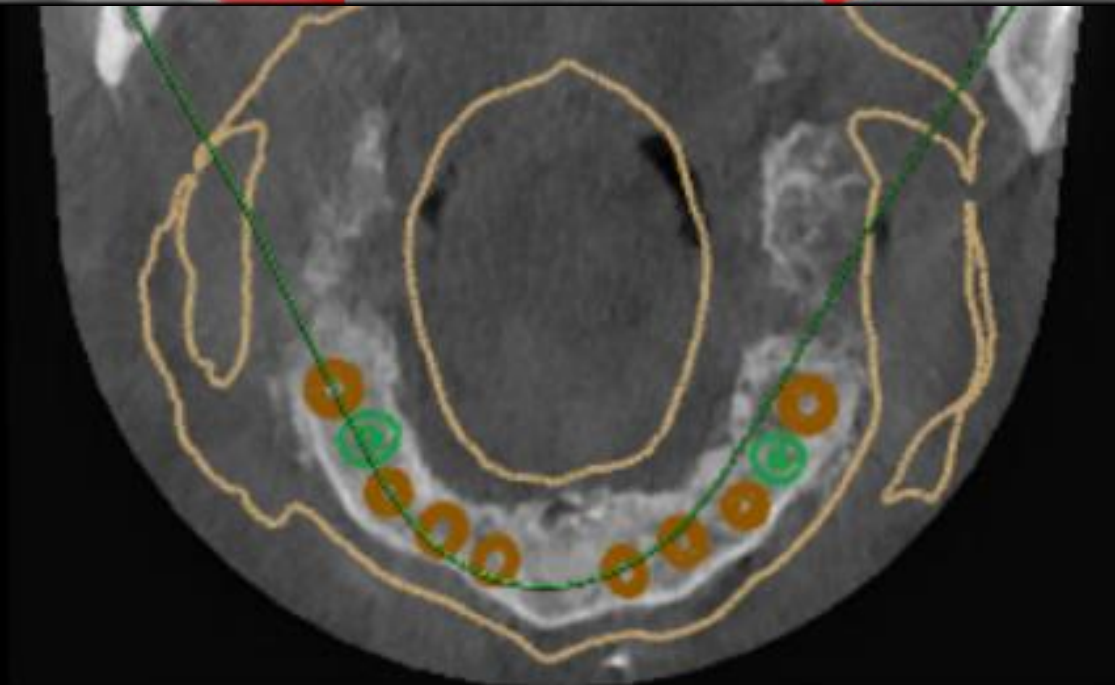
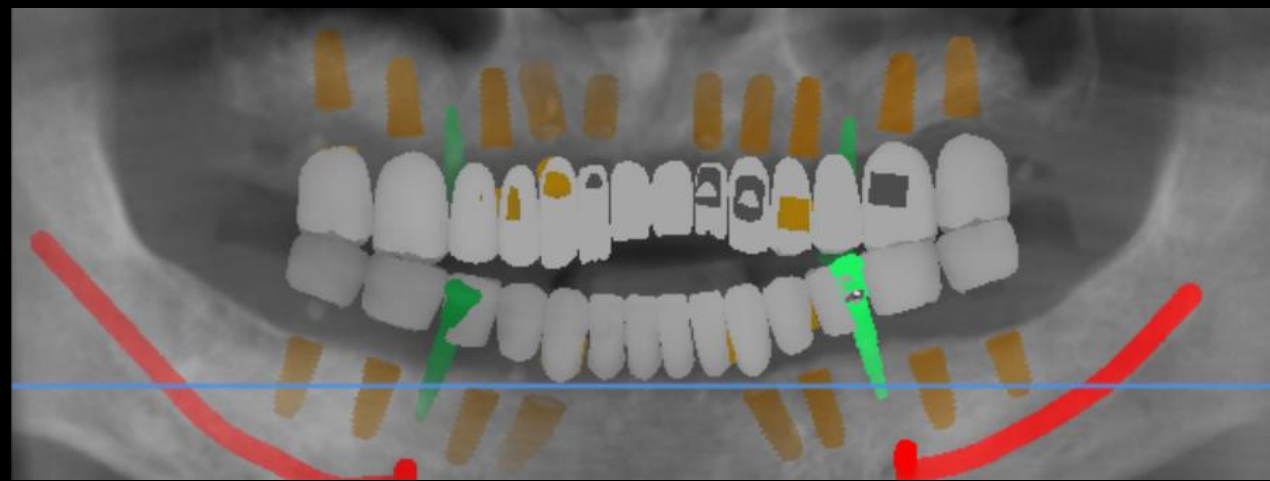
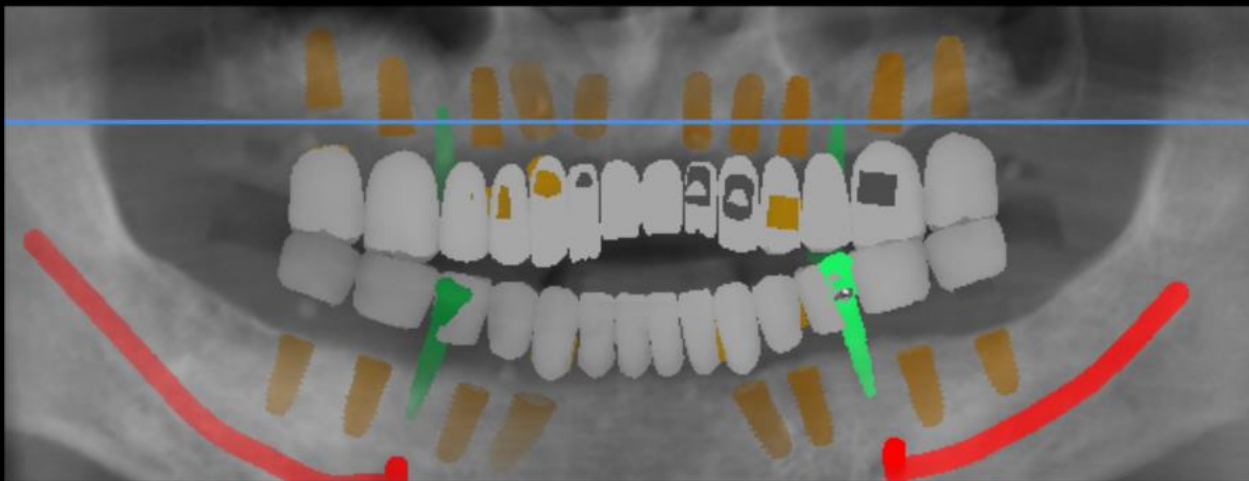

Implant Planning

#15 Anchor Pin(6mm)

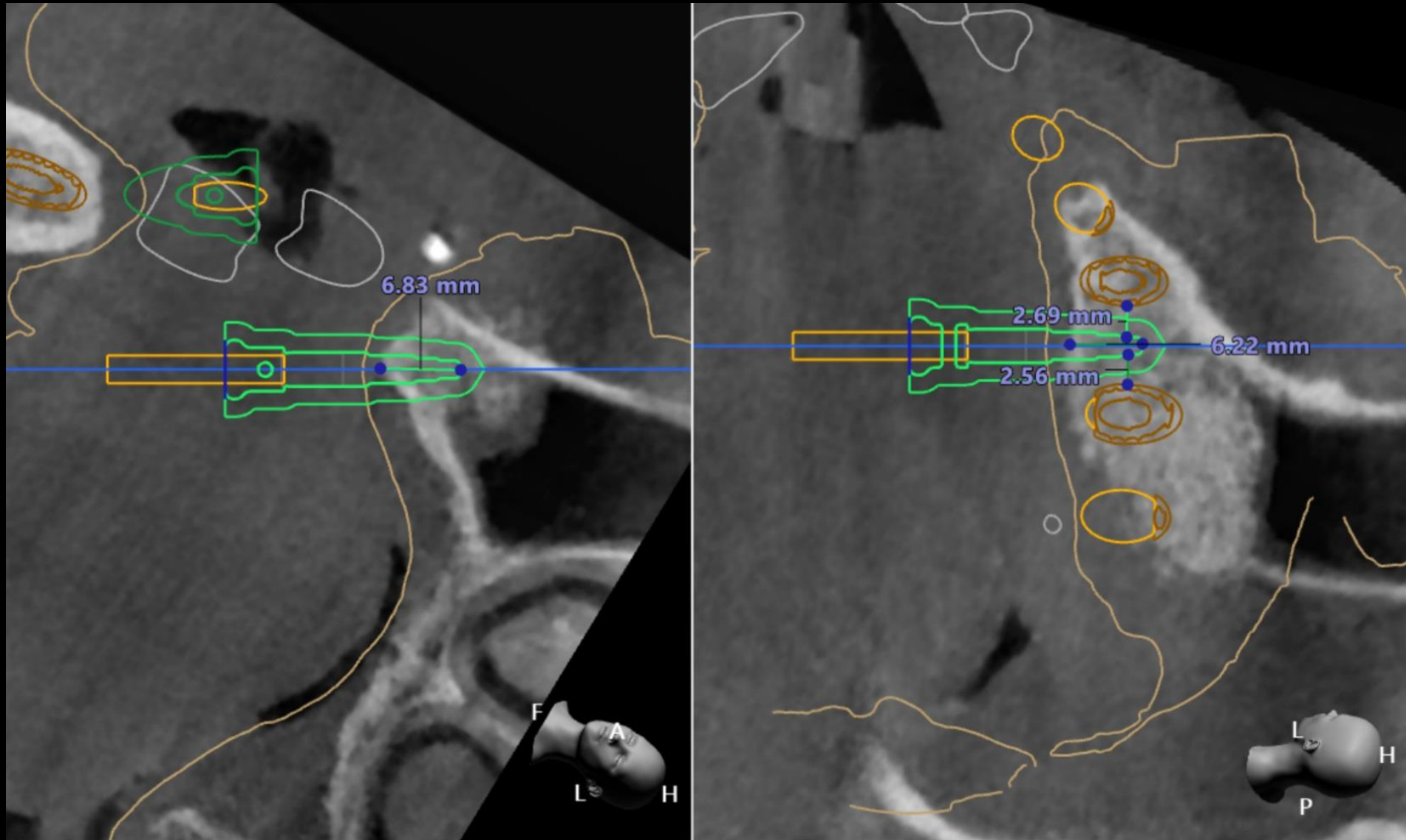

Implant Planning

#25 Anchor Pin(6mm)

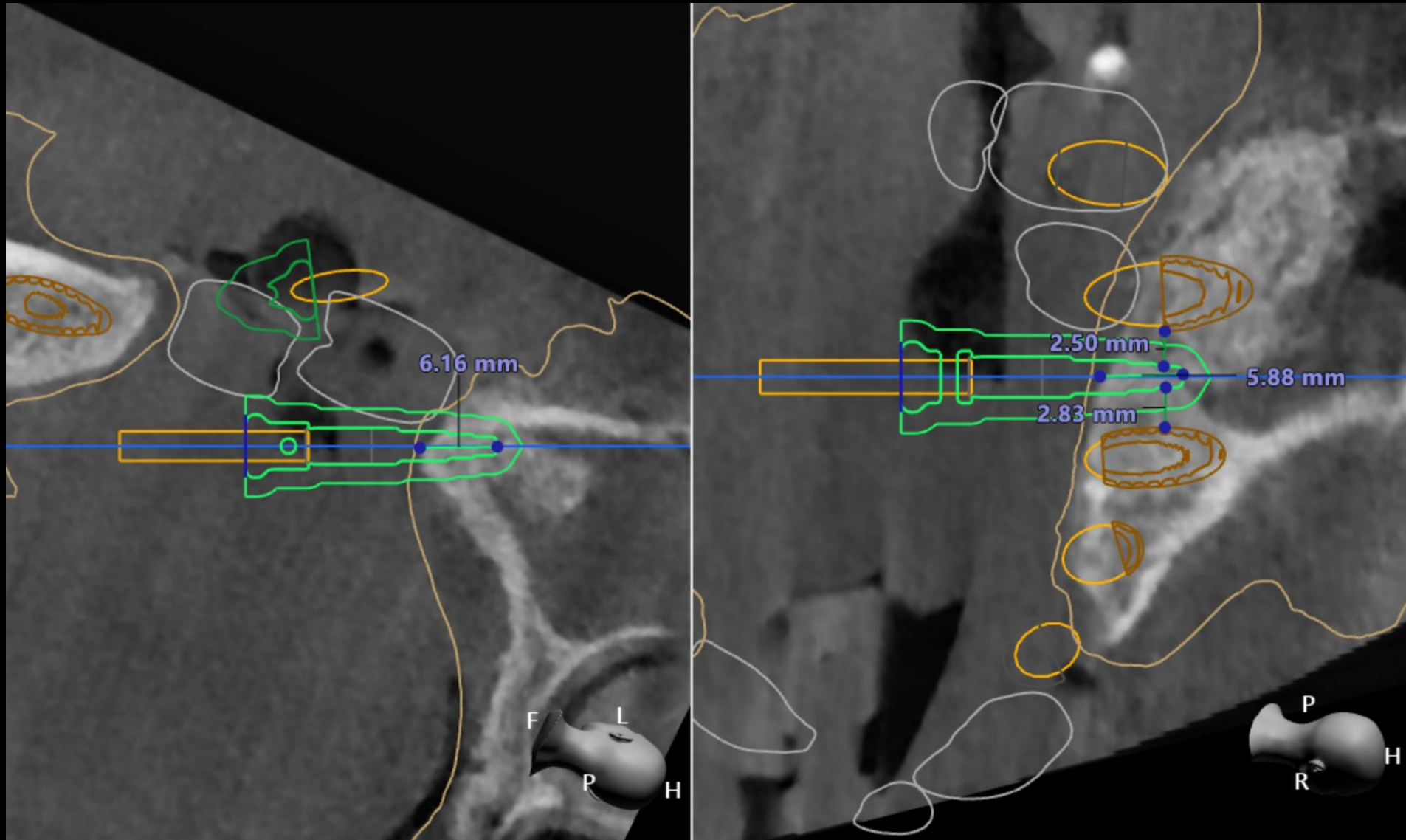

Implant Planning

#35 Anchor Pin(6mm)

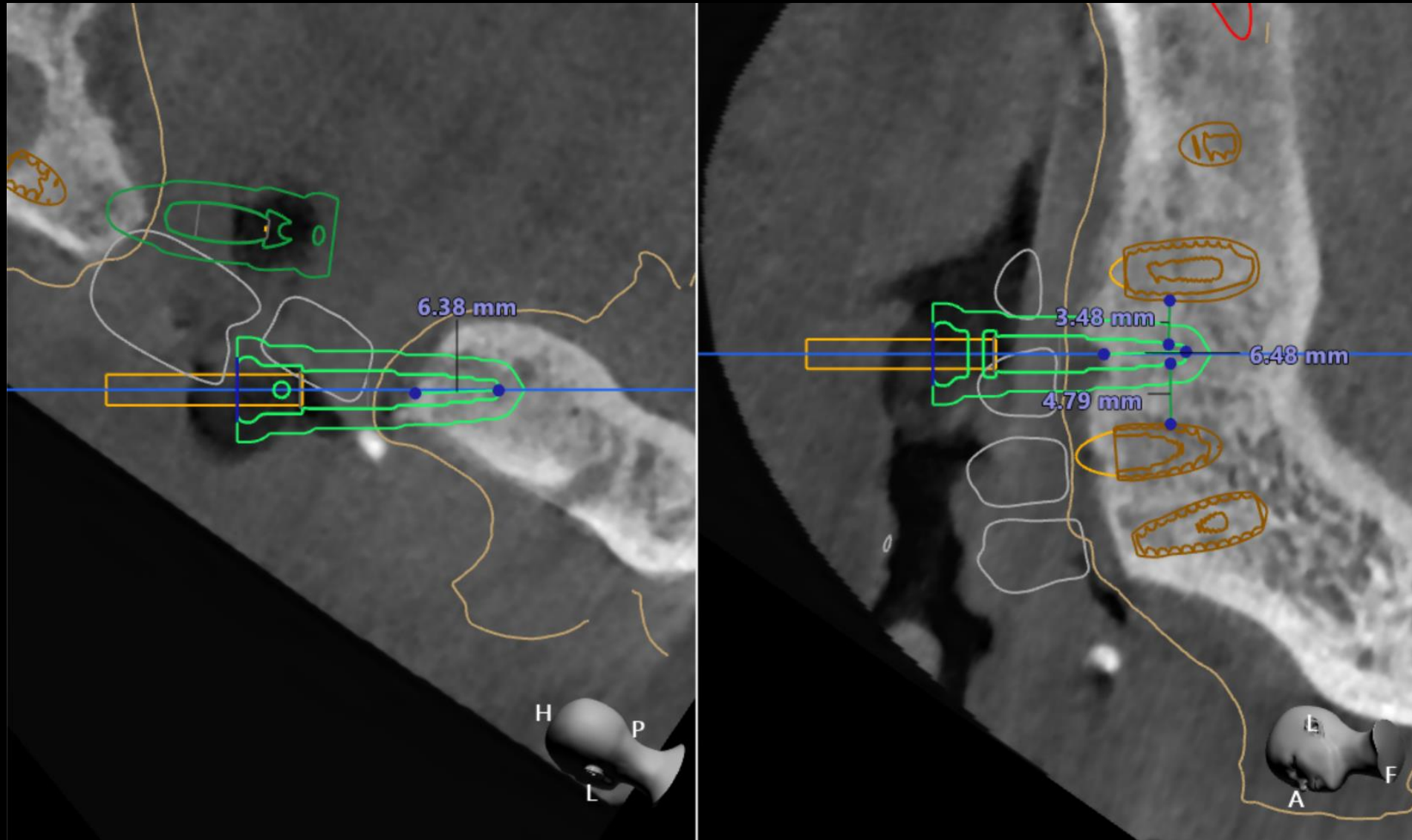

Implant Planning

#45 Anchor Pin(6mm)

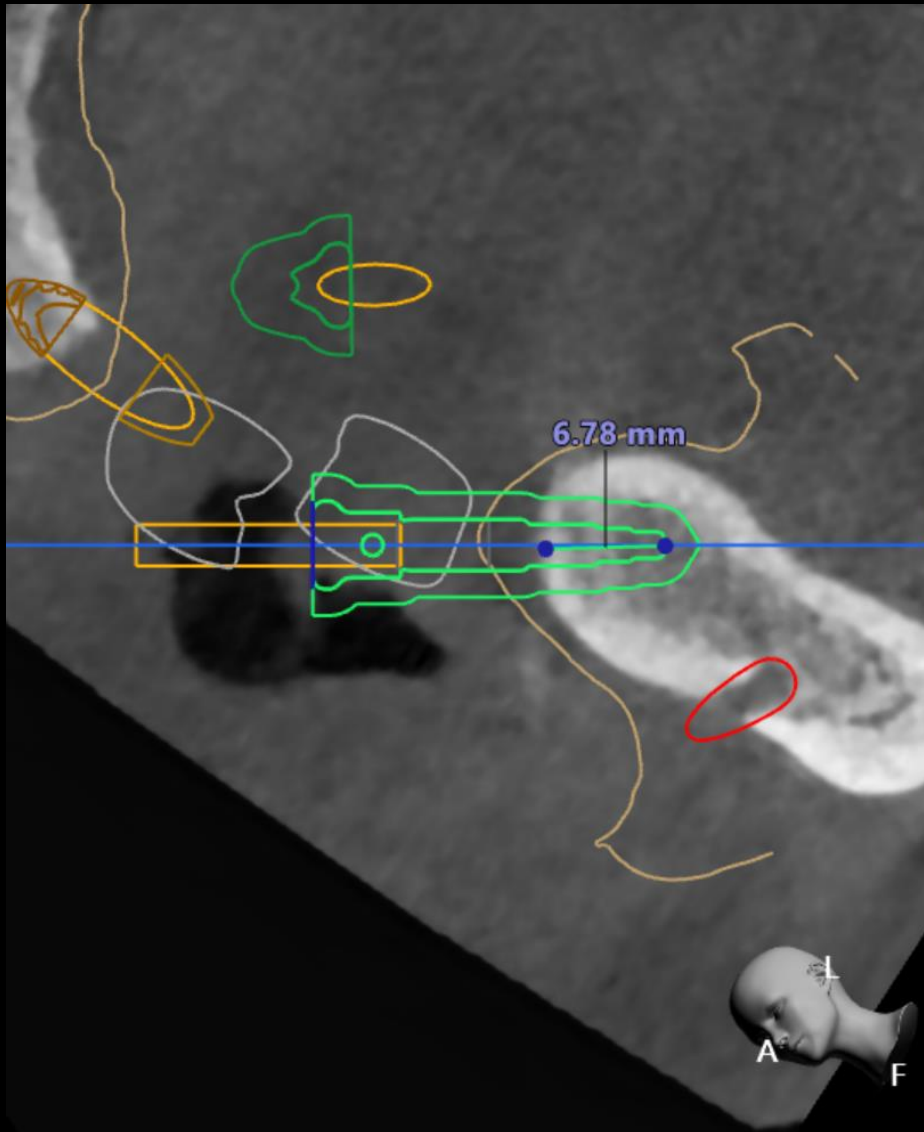

Implant Planning

#12 (3608)

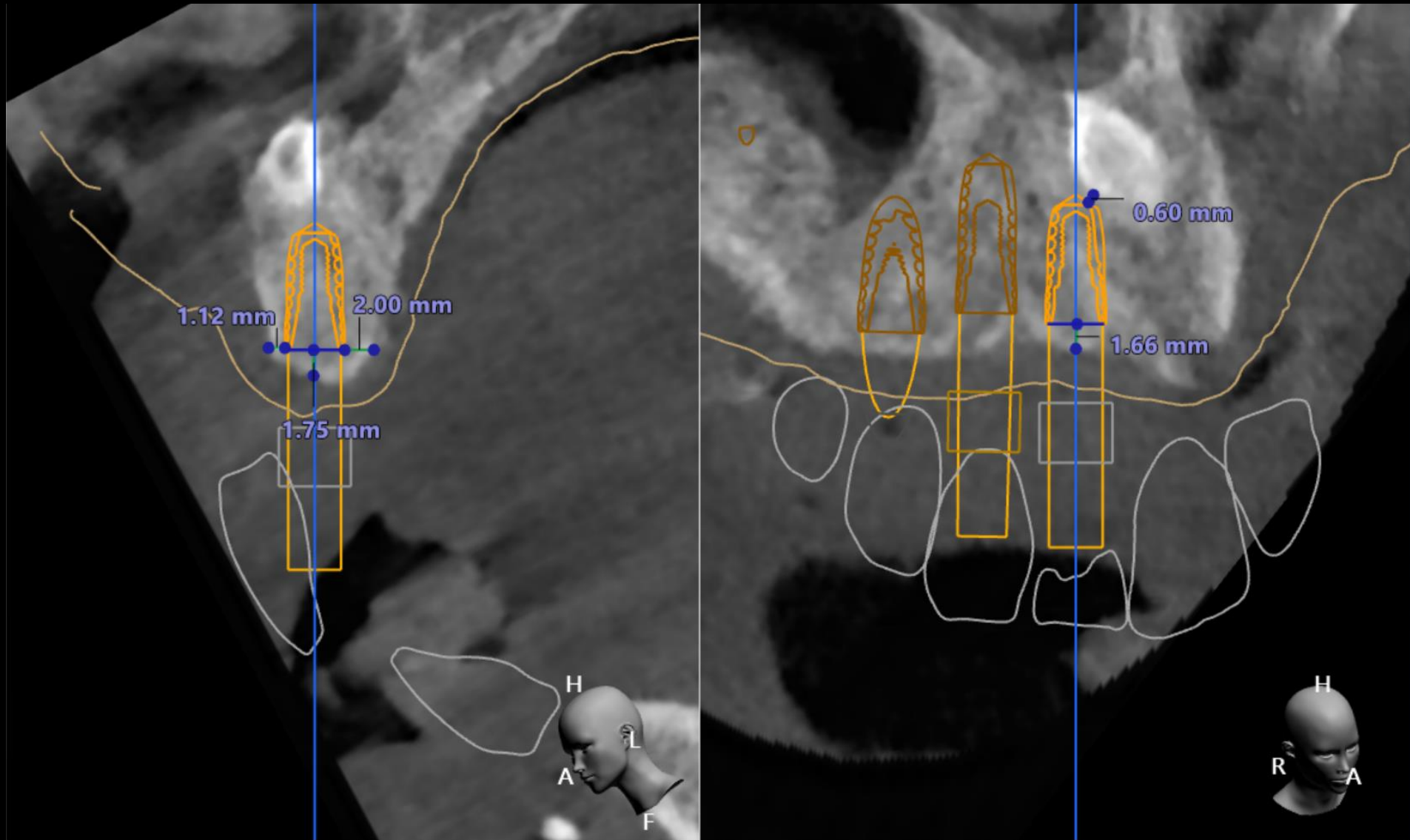

Implant Planning

#13 (4010)

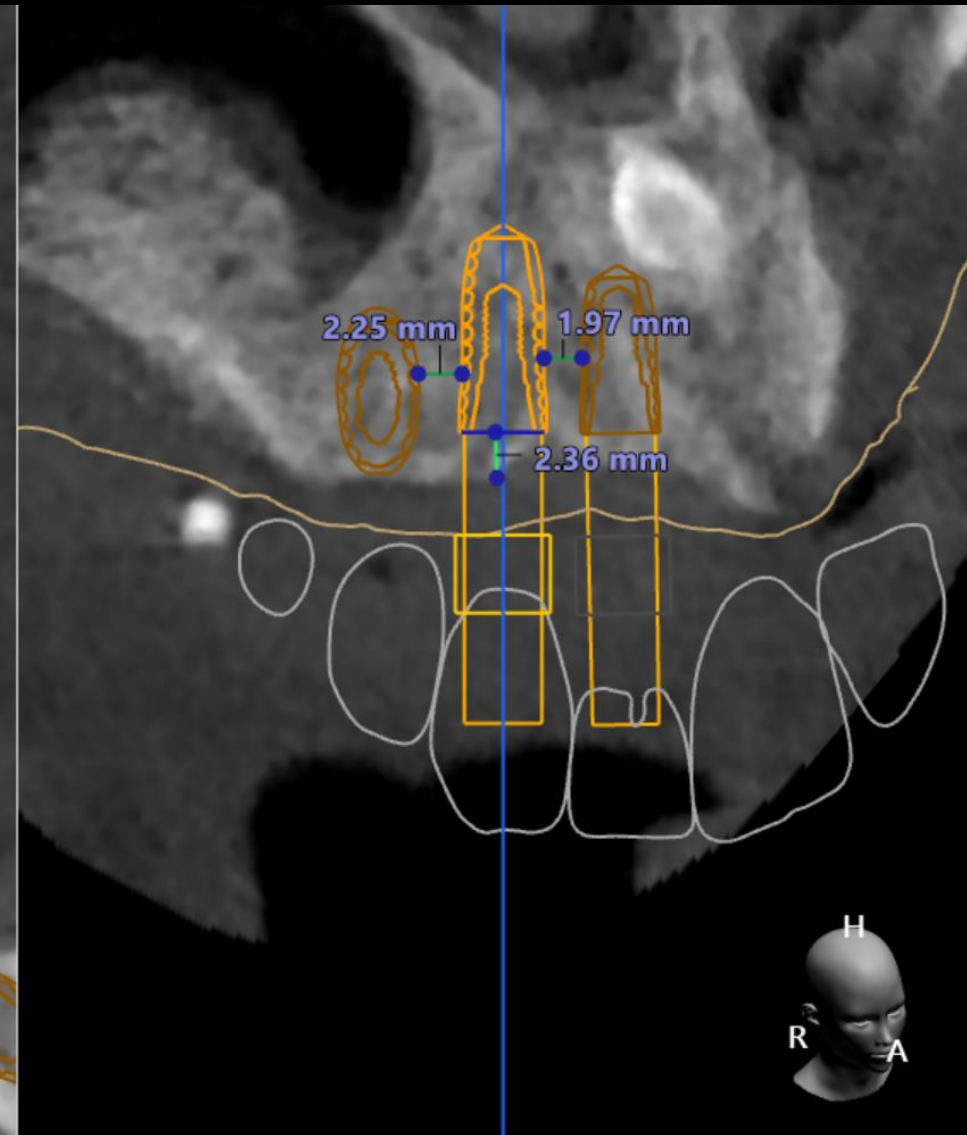
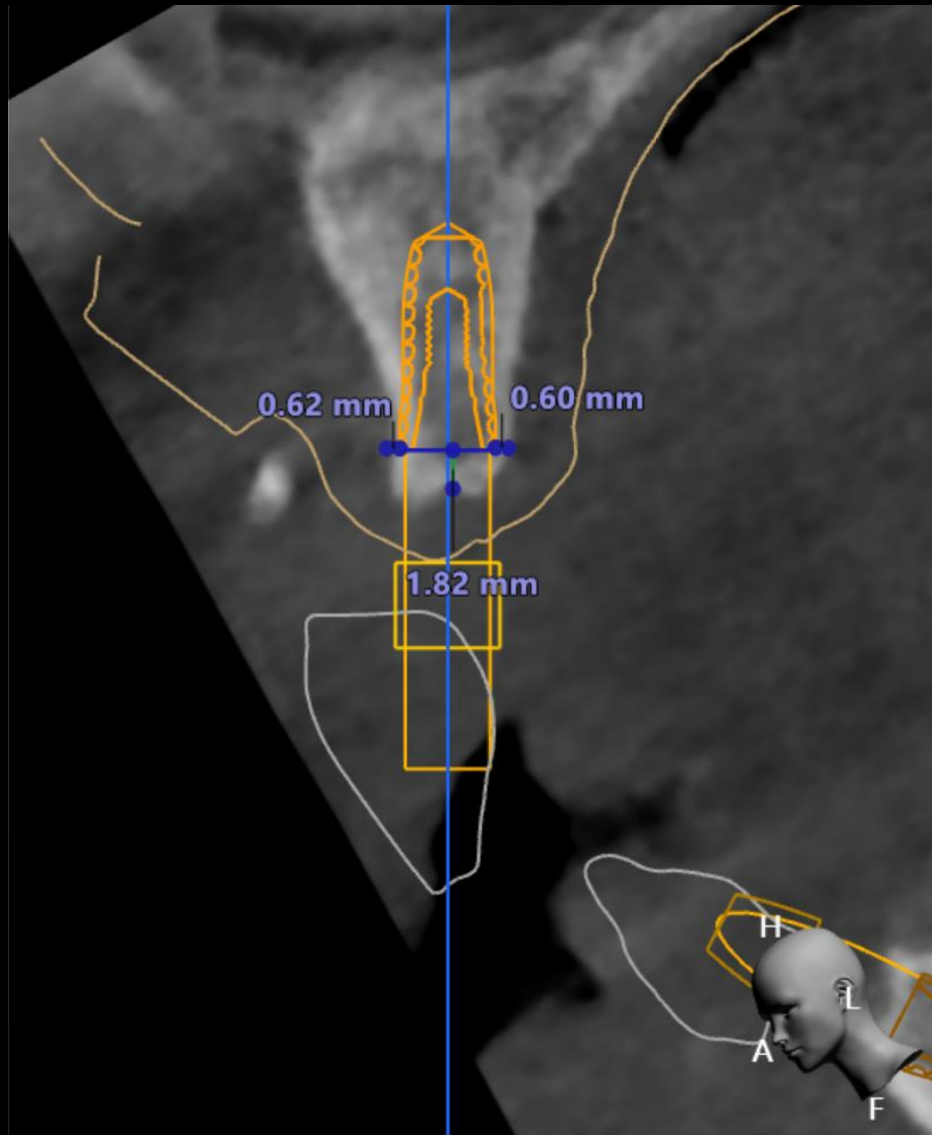

Implant Planning

#14 (4010)

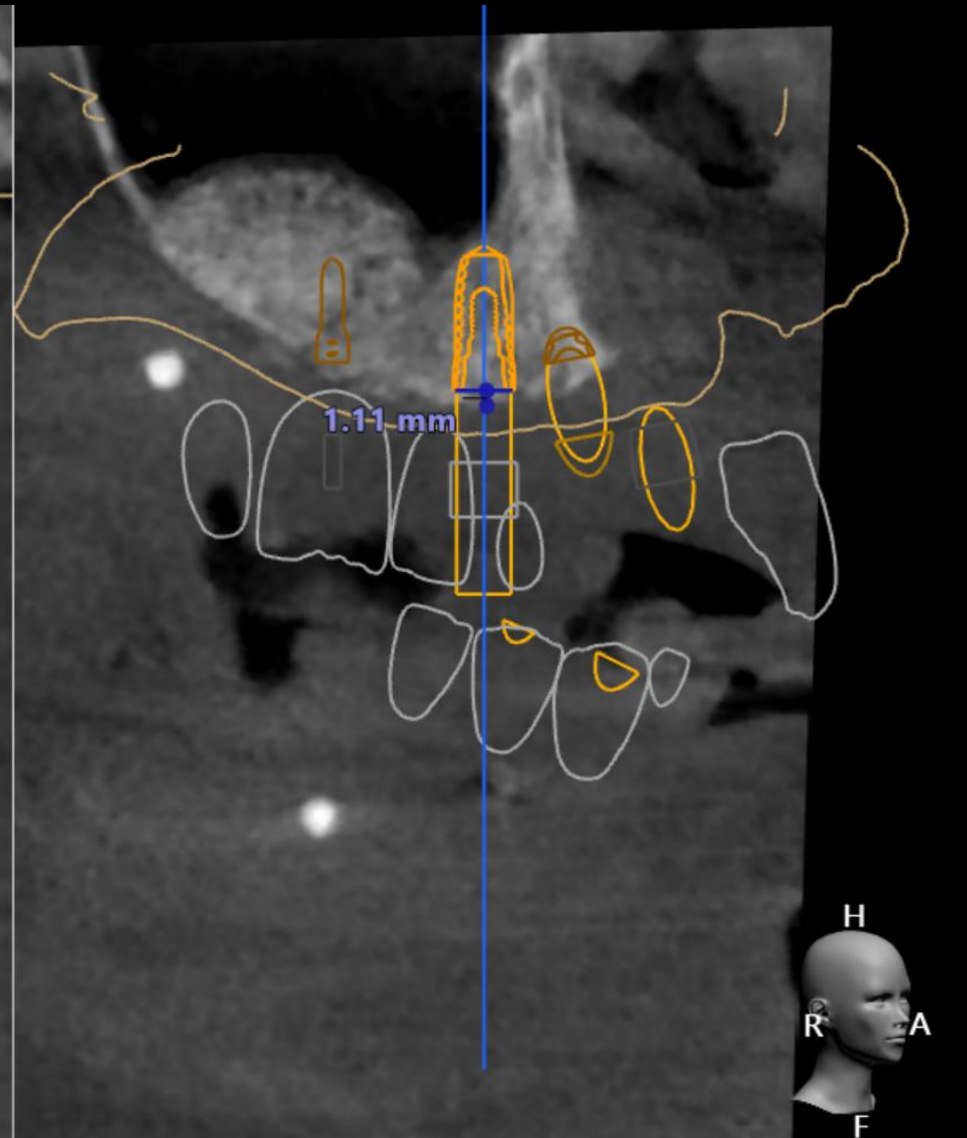
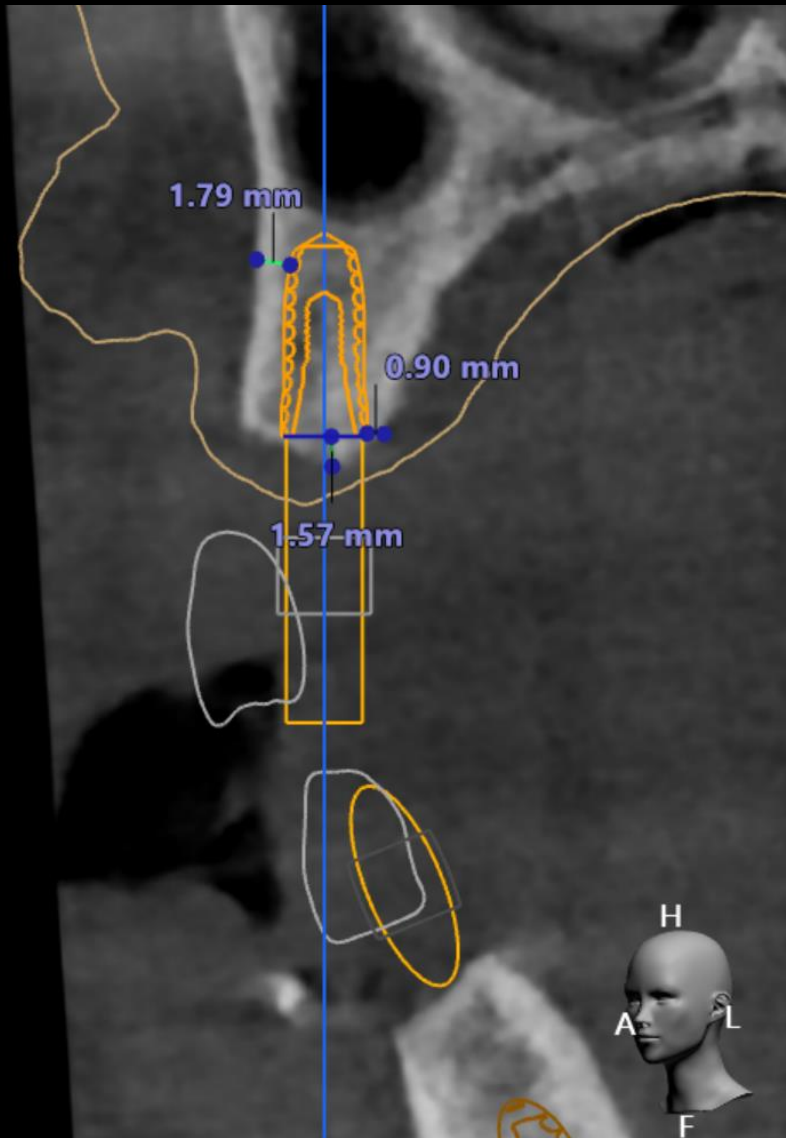

Implant Planning

#16 (5010)



Implant Planning

#17 (5010)

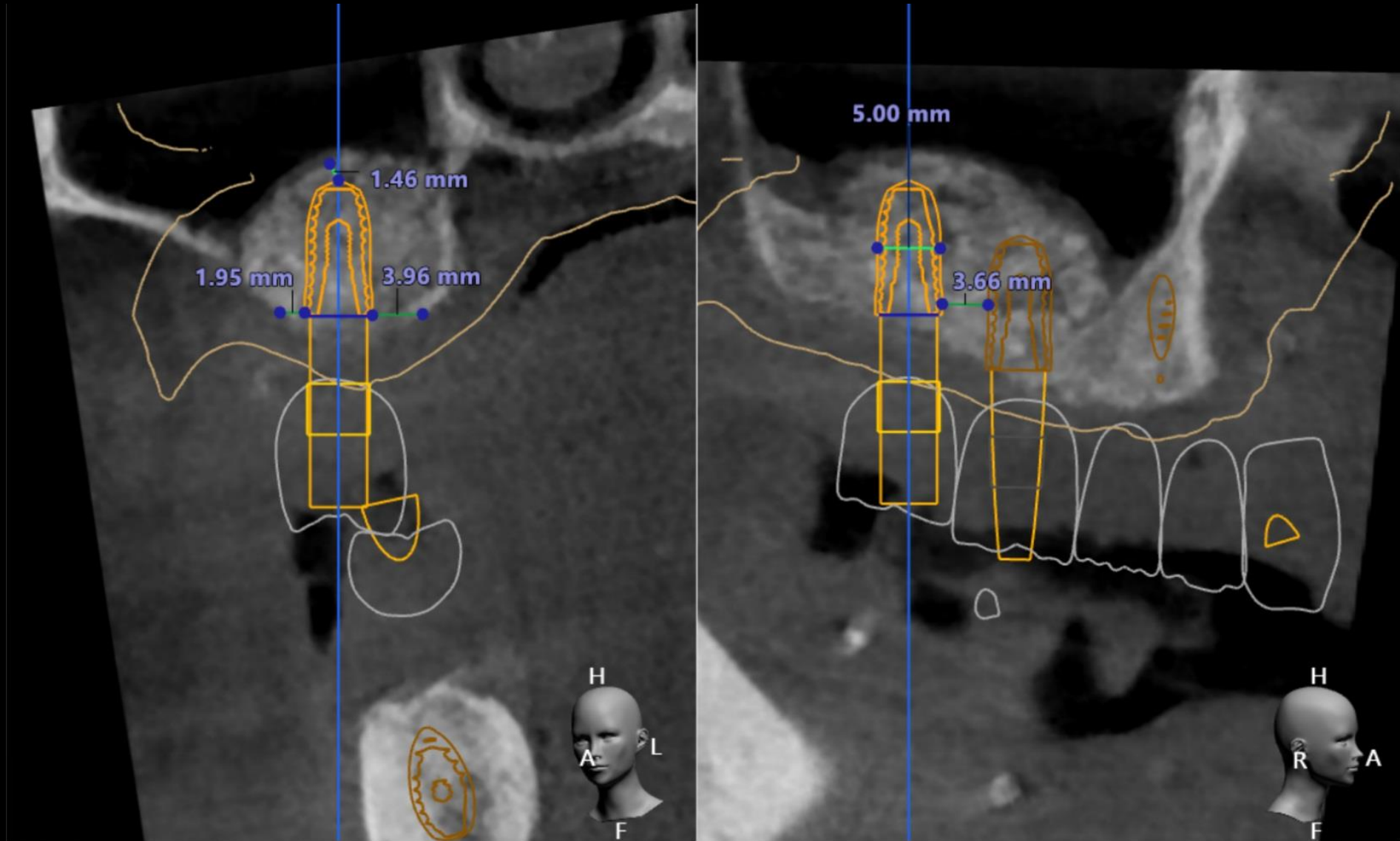

Implant Planning

#22 (3610)

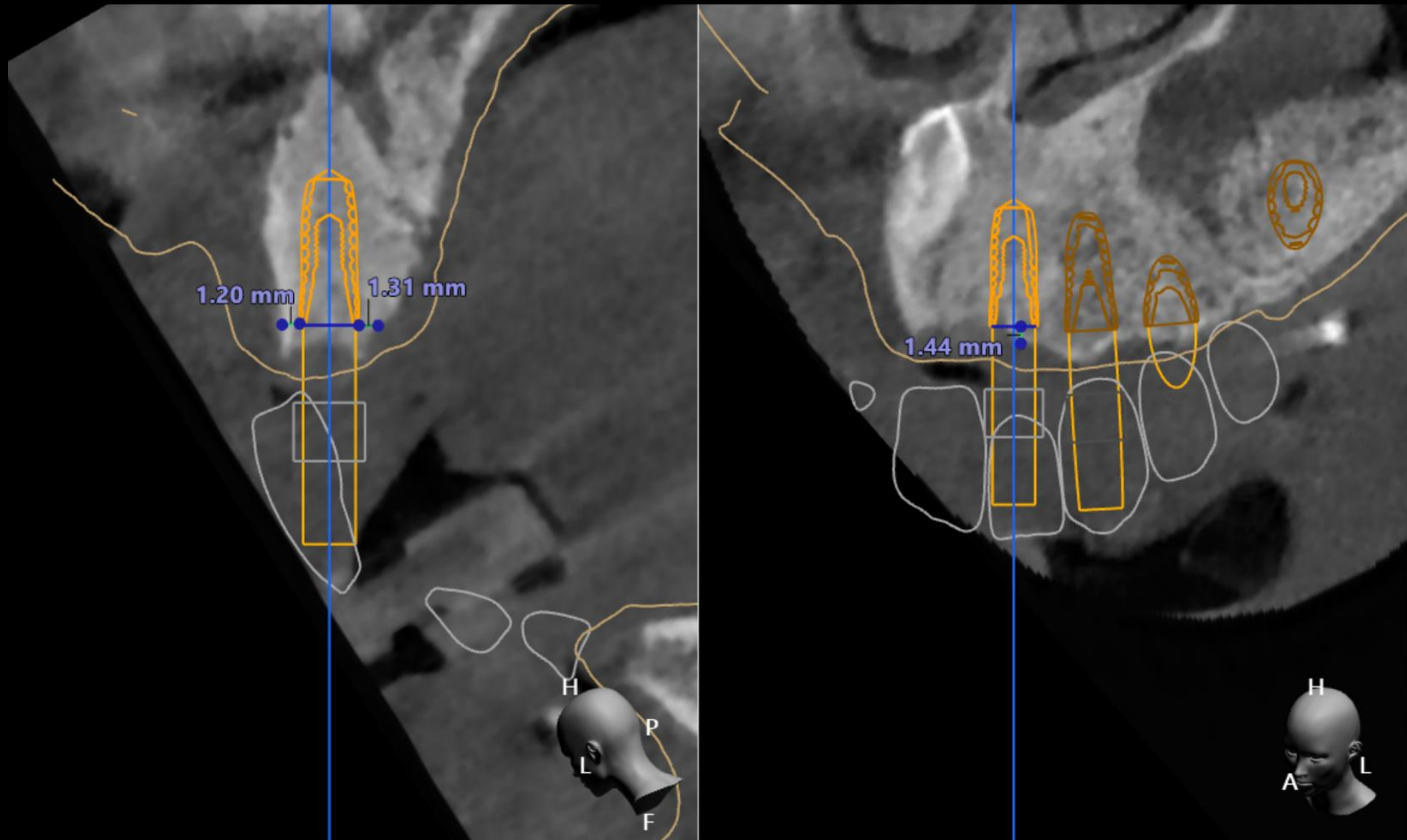

Implant Planning

#23 (4010)

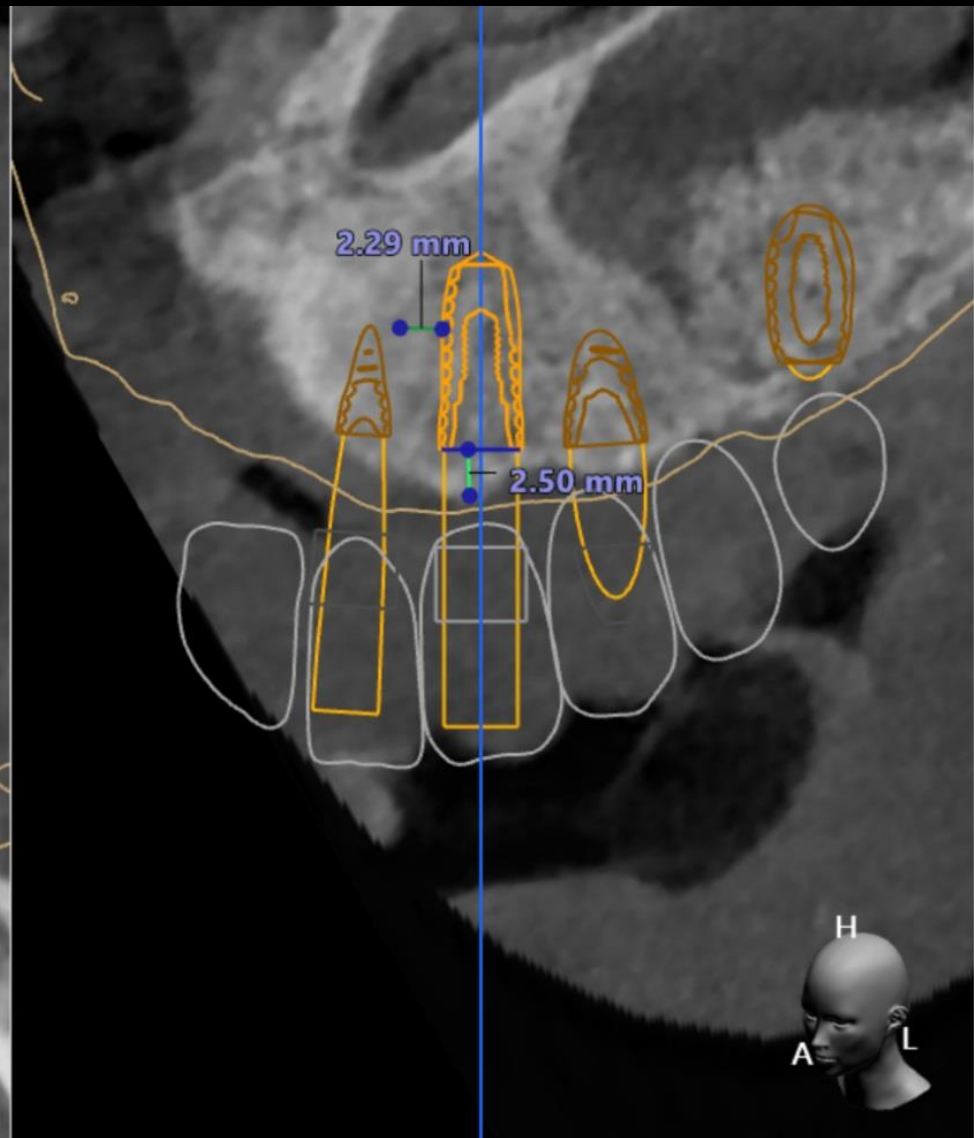
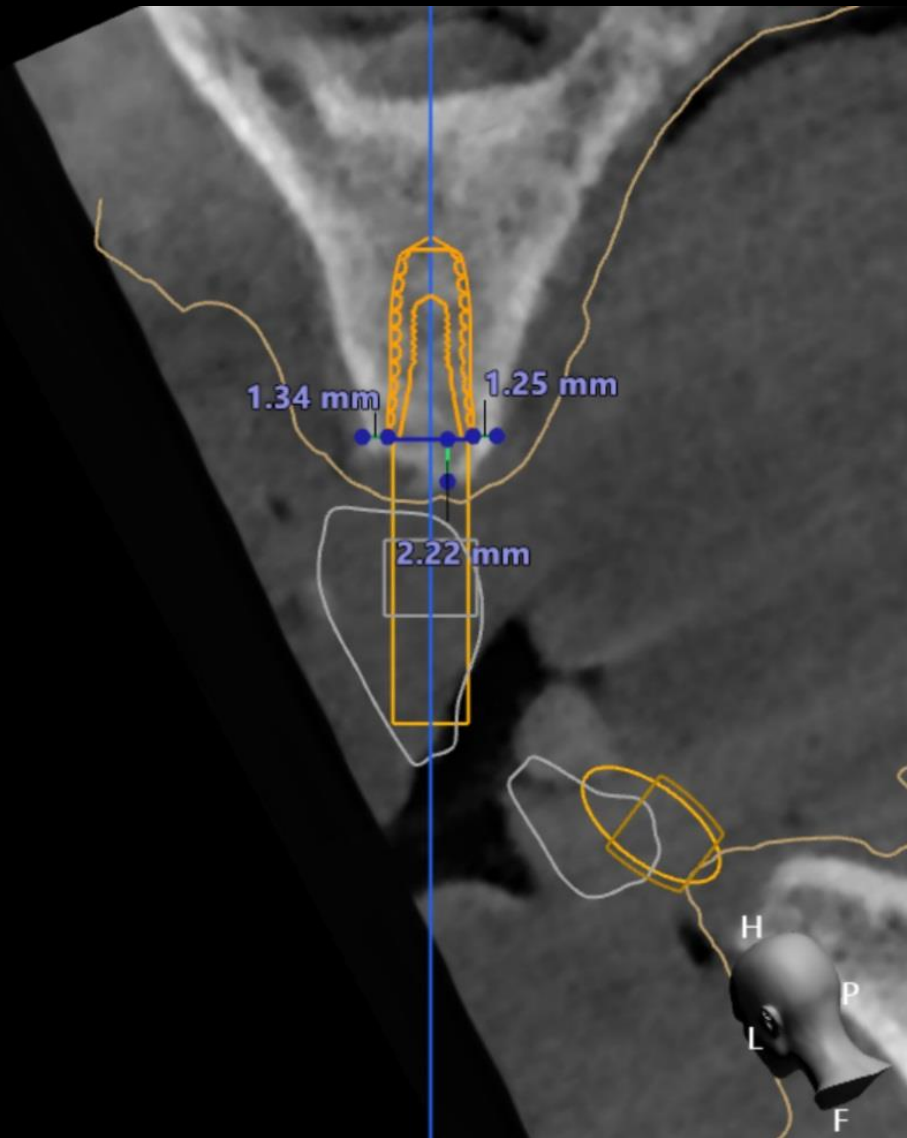

Implant Planning

#24 (4010)

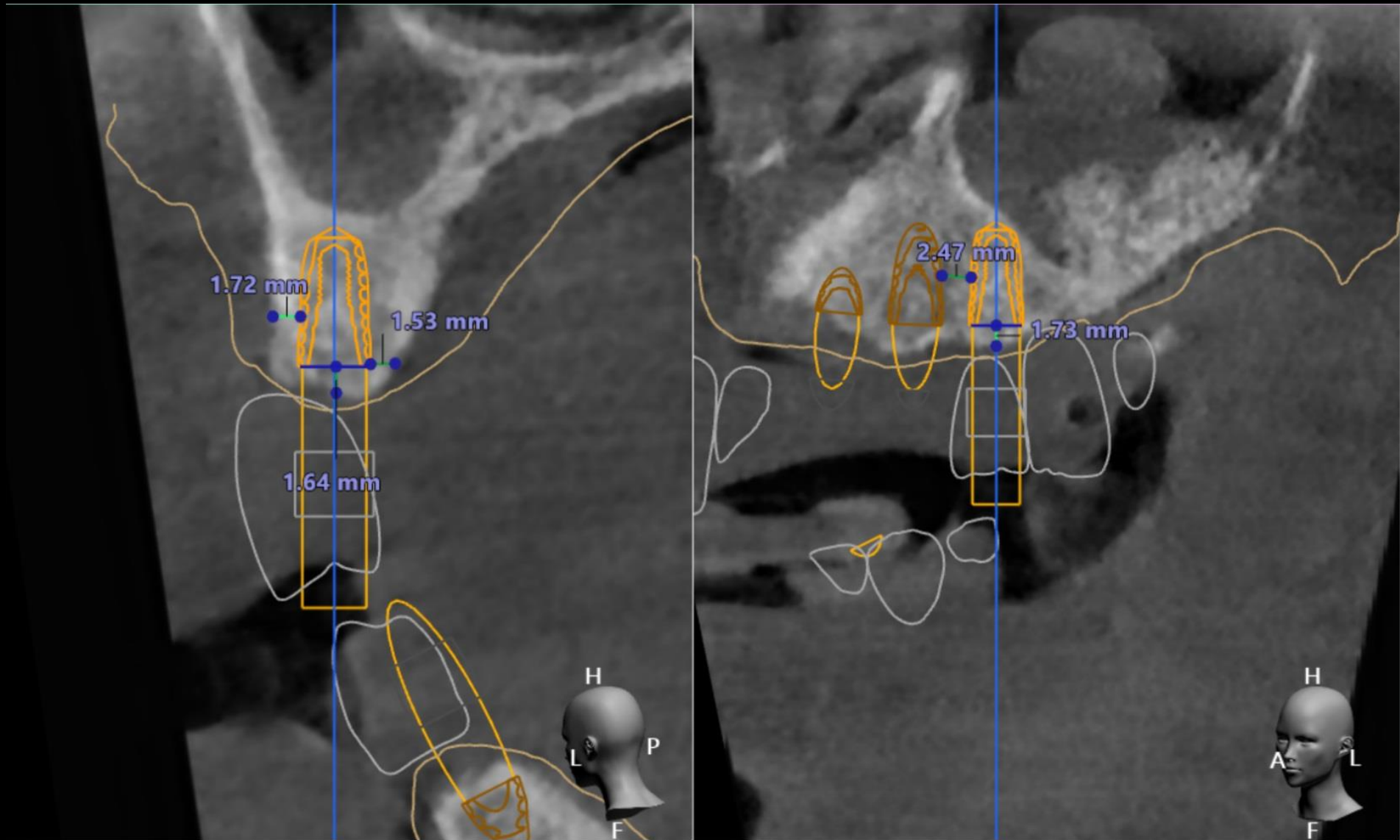

Implant Planning

#26 (5010)

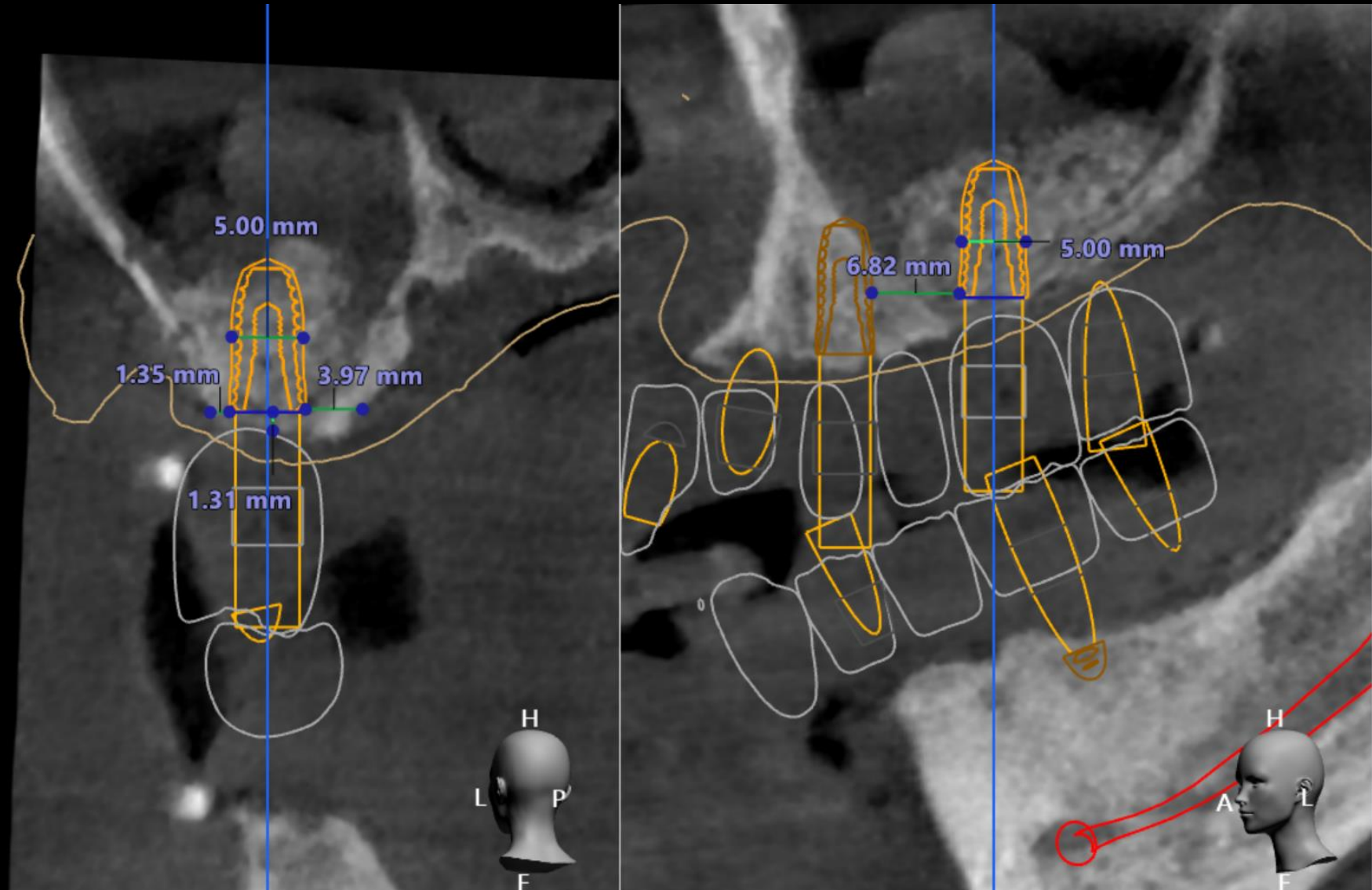

Implant Planning

#27 (5010)

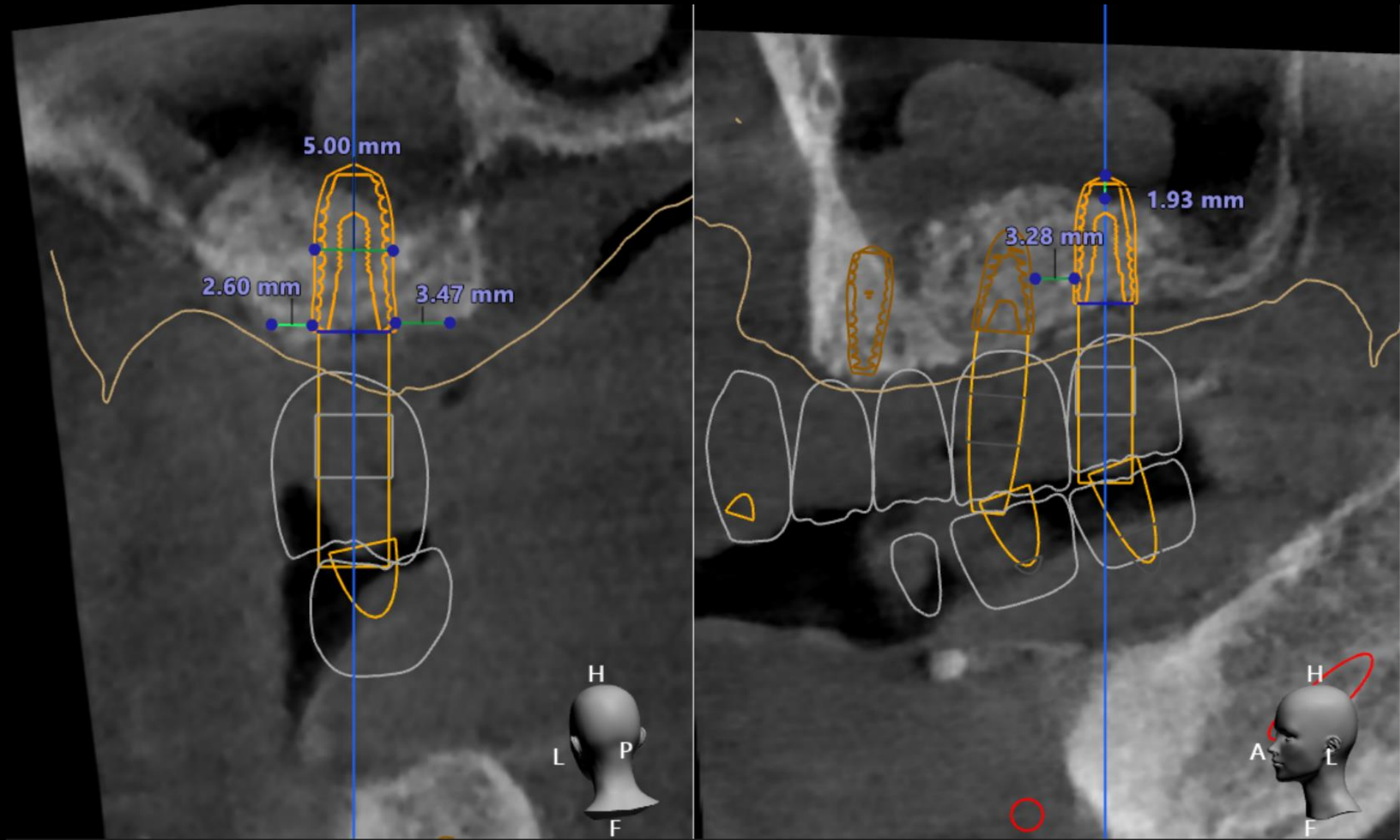

Implant Planning

#33 (4010)

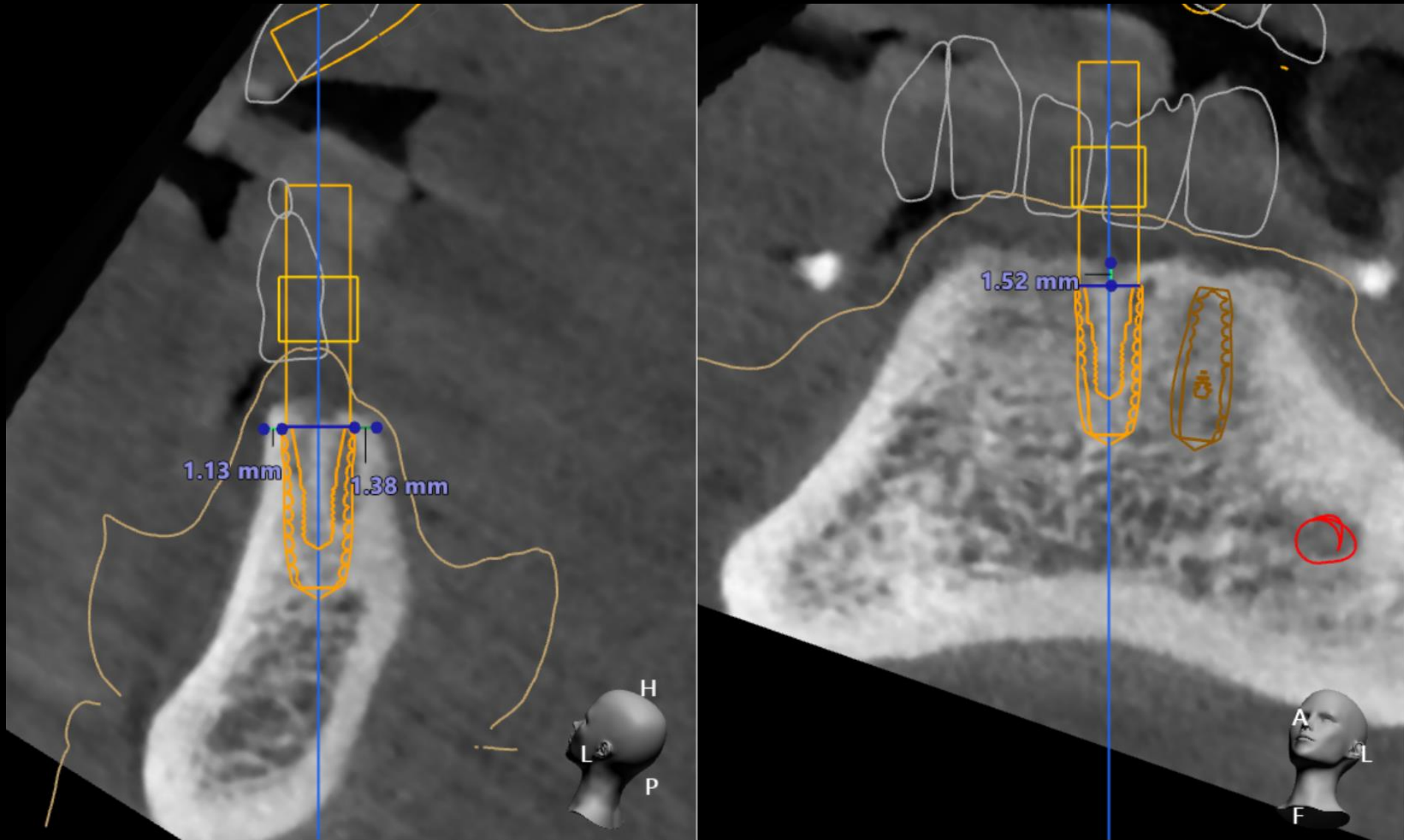

Implant Planning

#34 (4010)

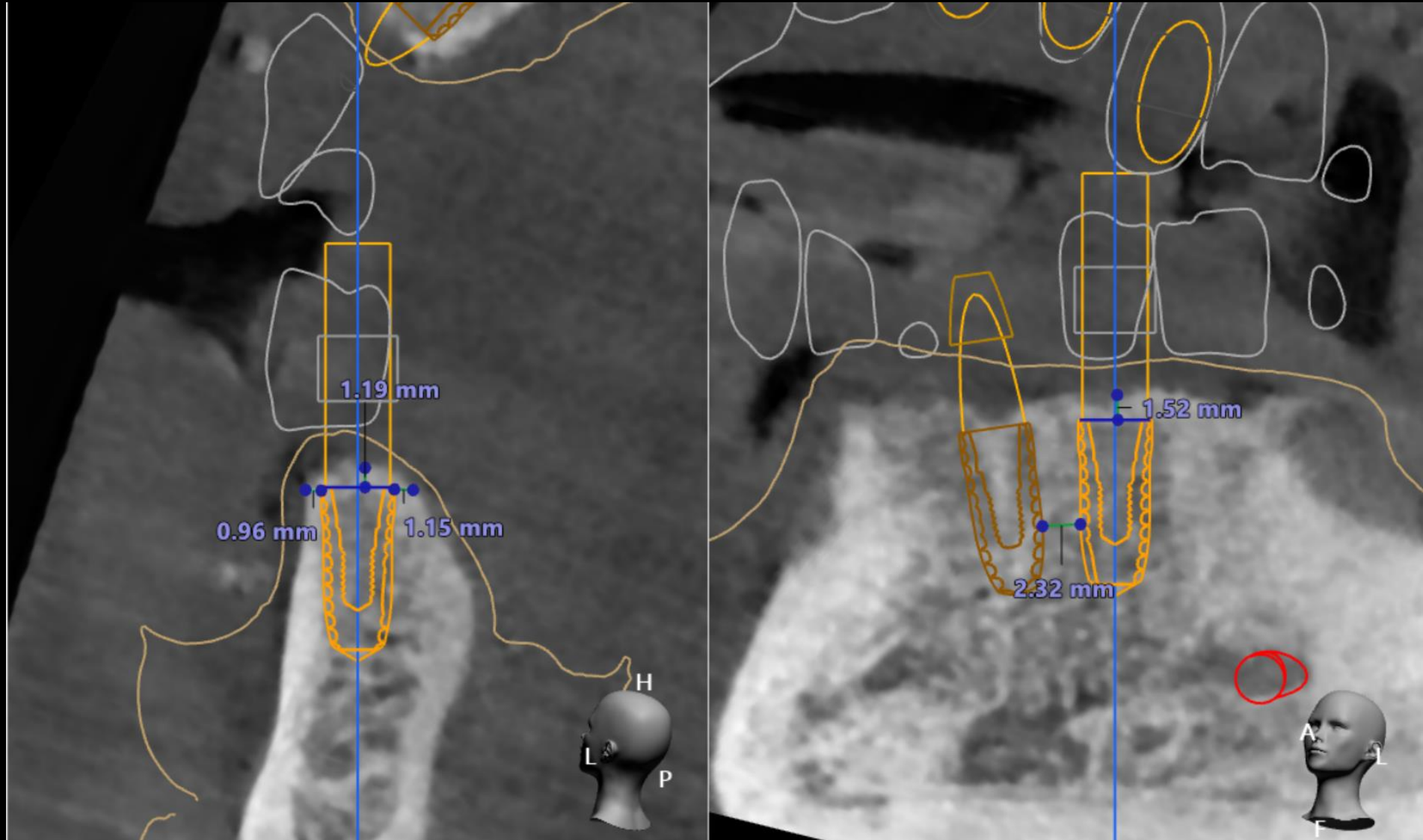

Implant Planning

#36 (5010)

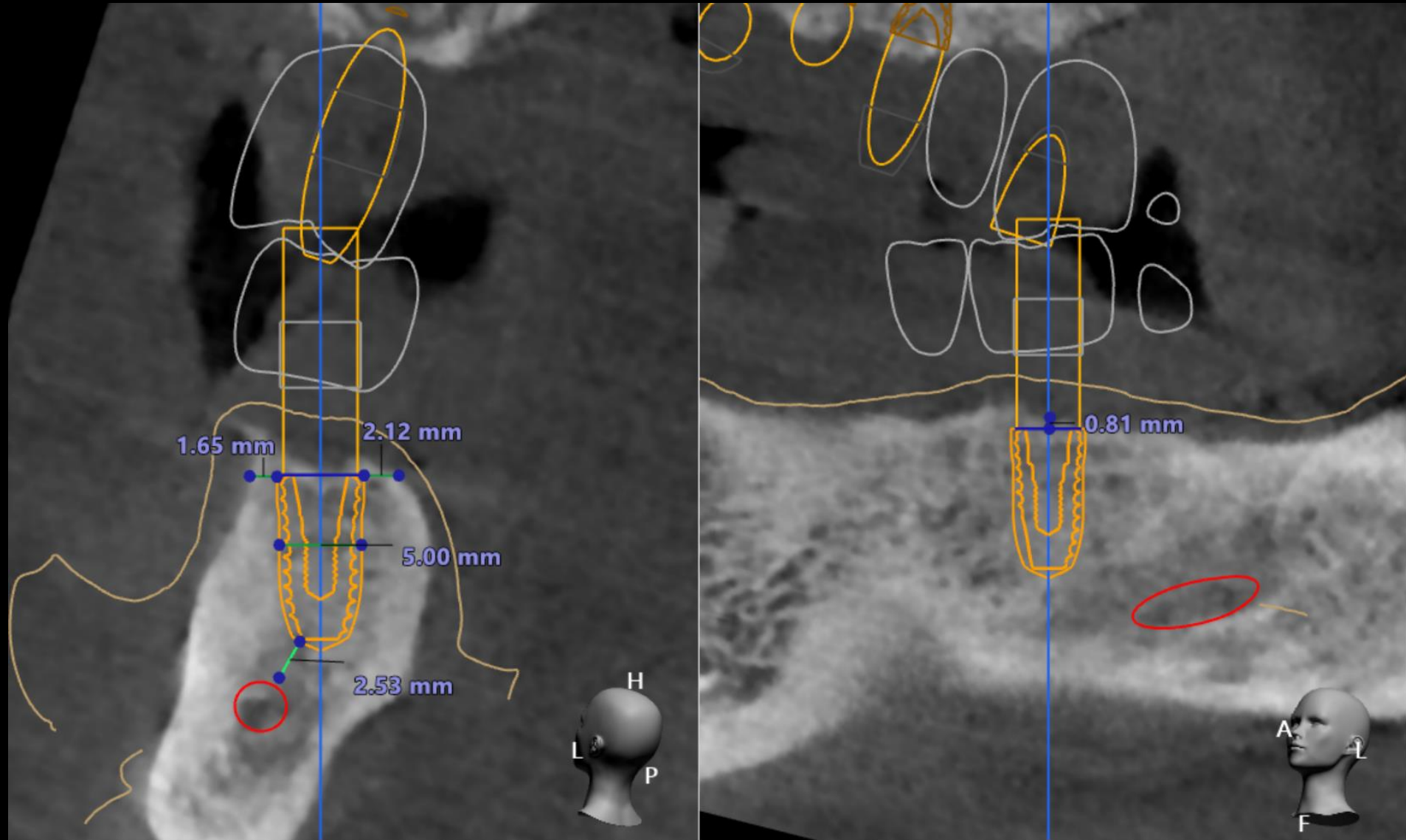

Implant Planning

#37 (5010)

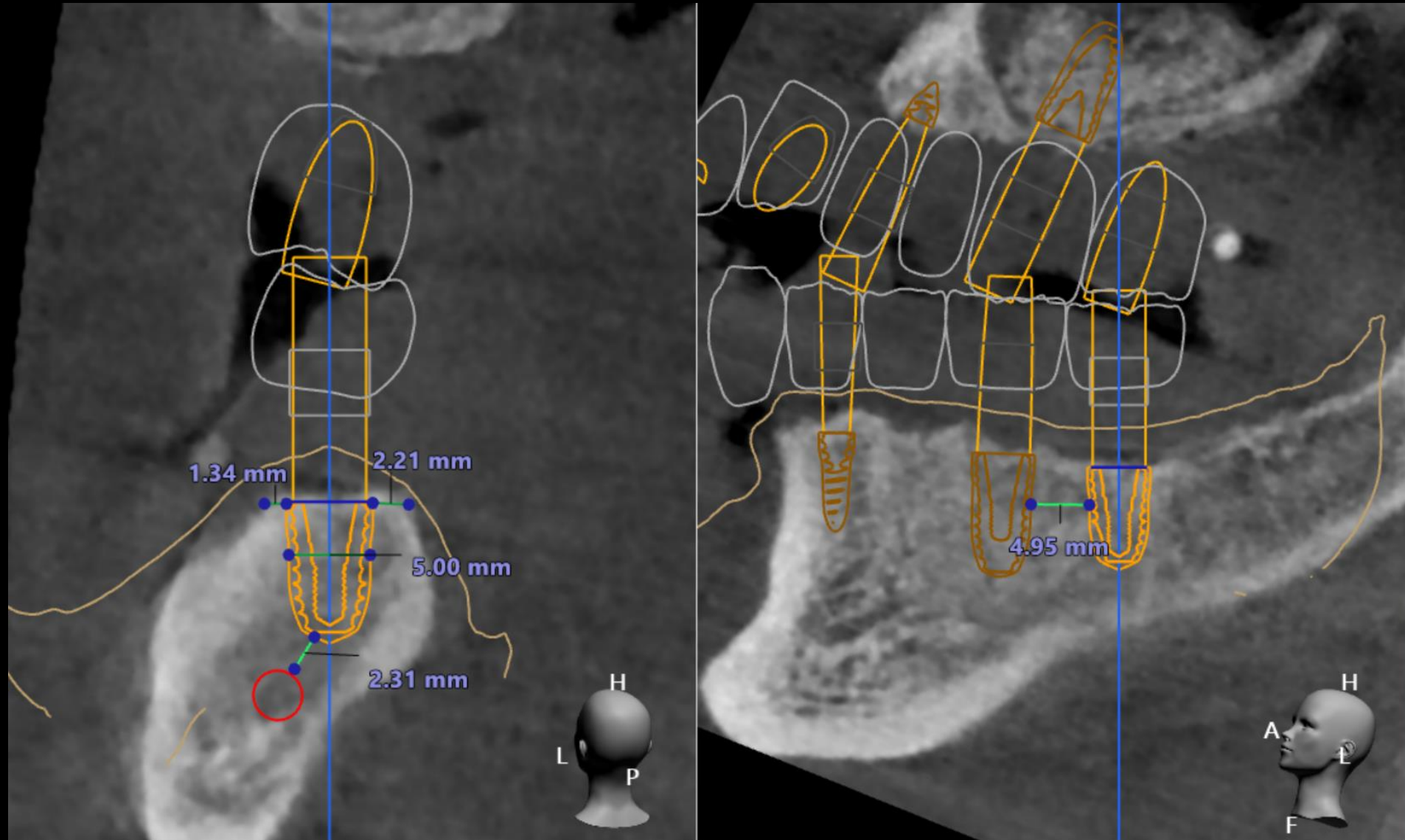

Implant Planning

#43 (4010)

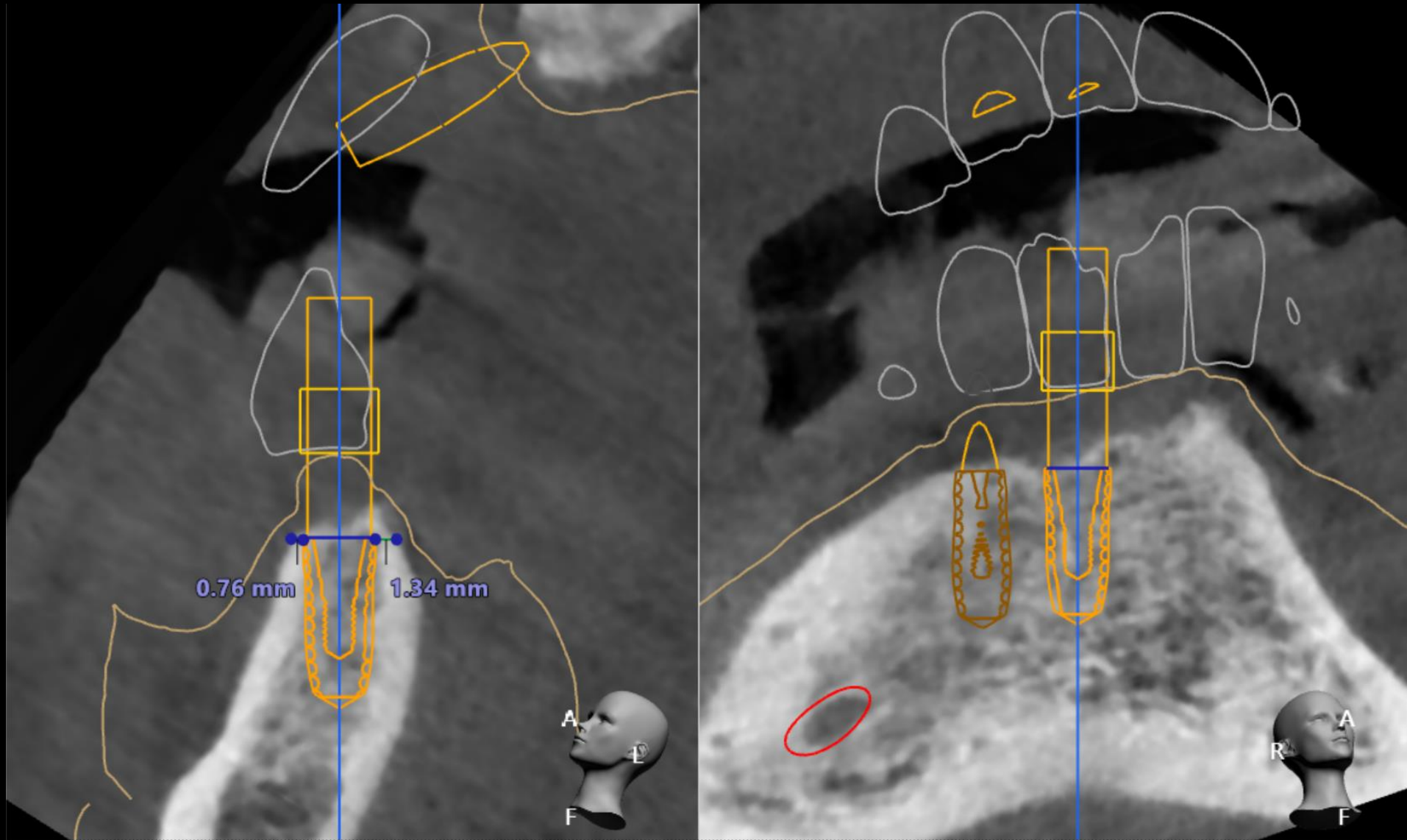

Implant Planning

#44 (4010)

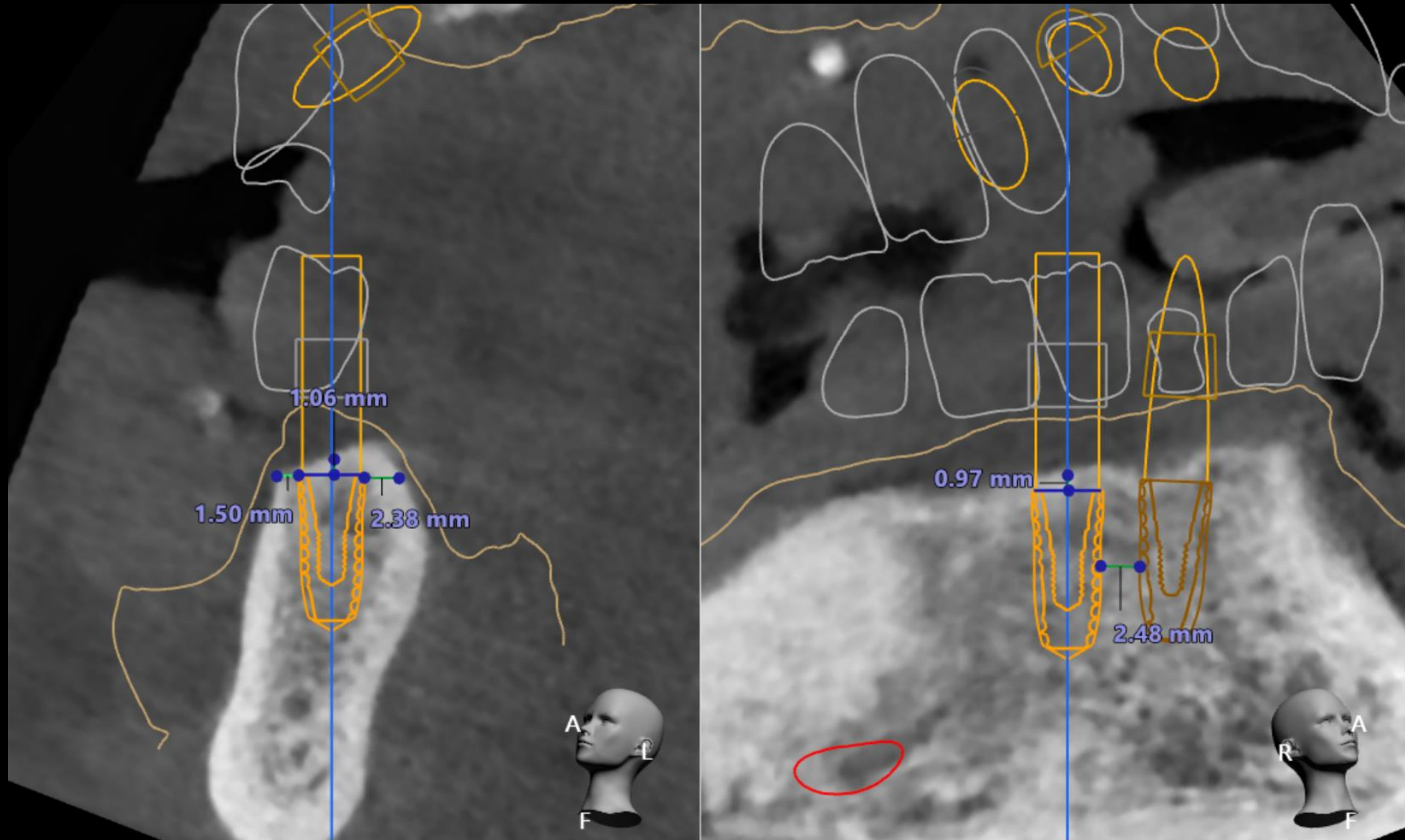

Implant Planning

#46 (5010)

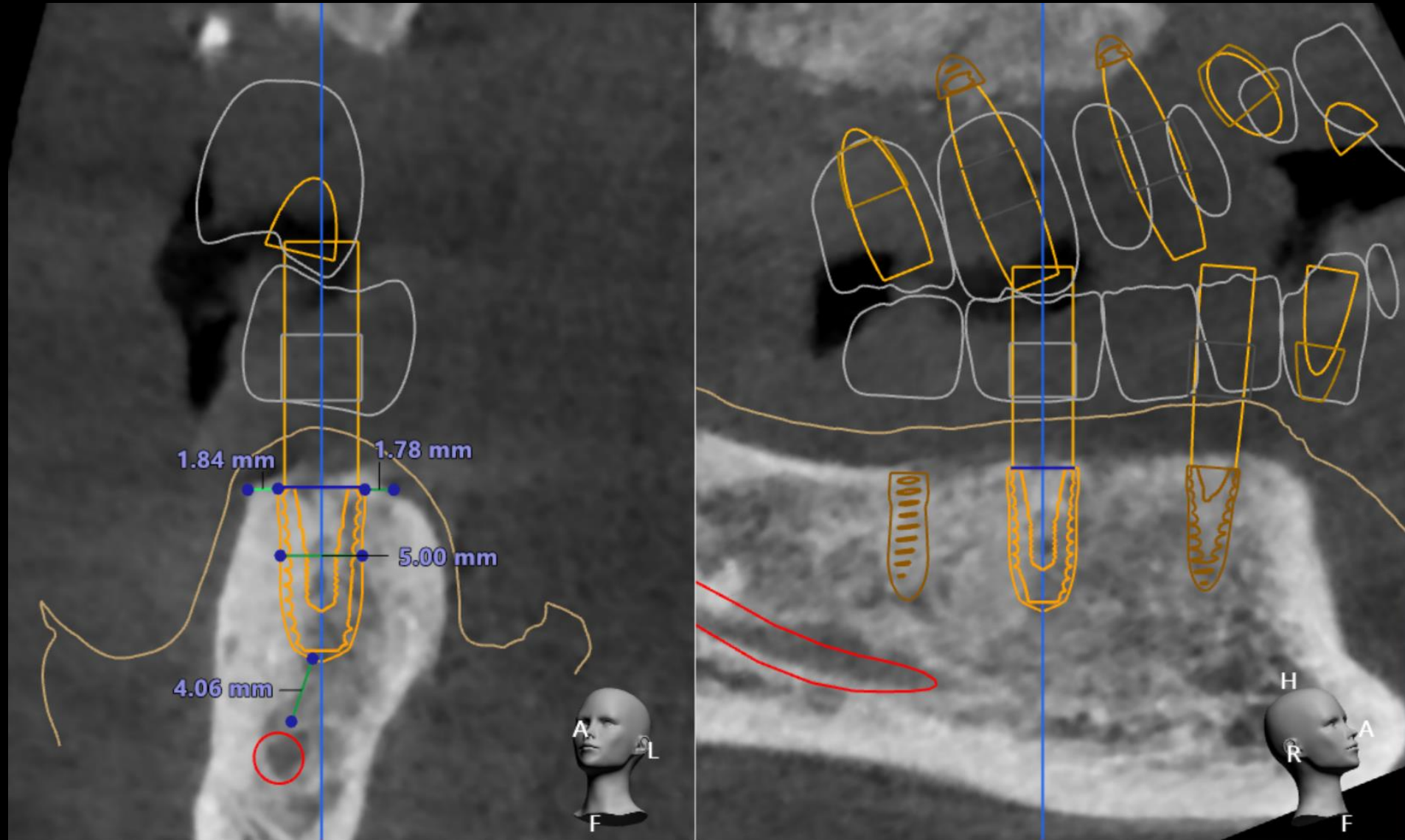

Implant Planning

#47 (5010)

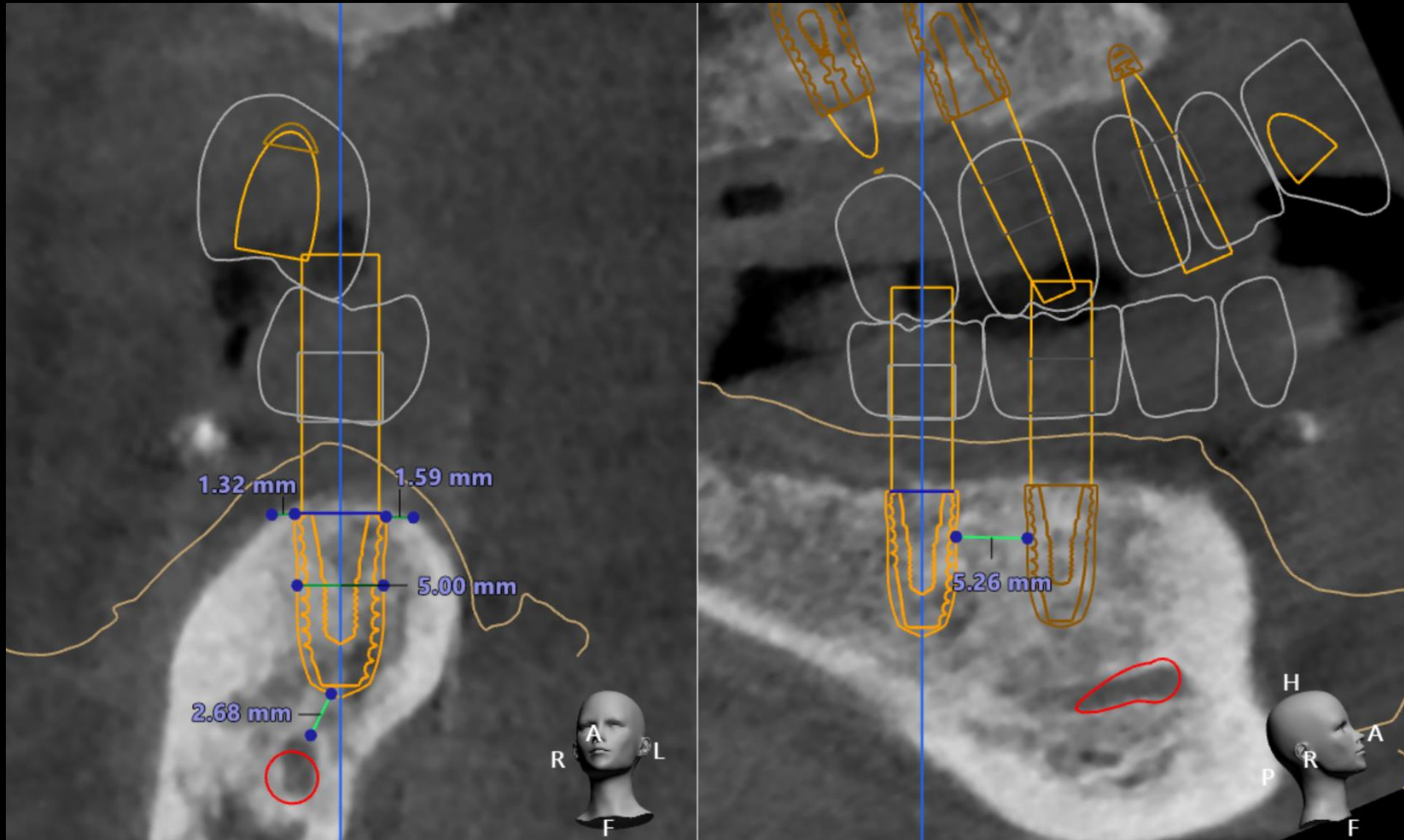

Implant Planning

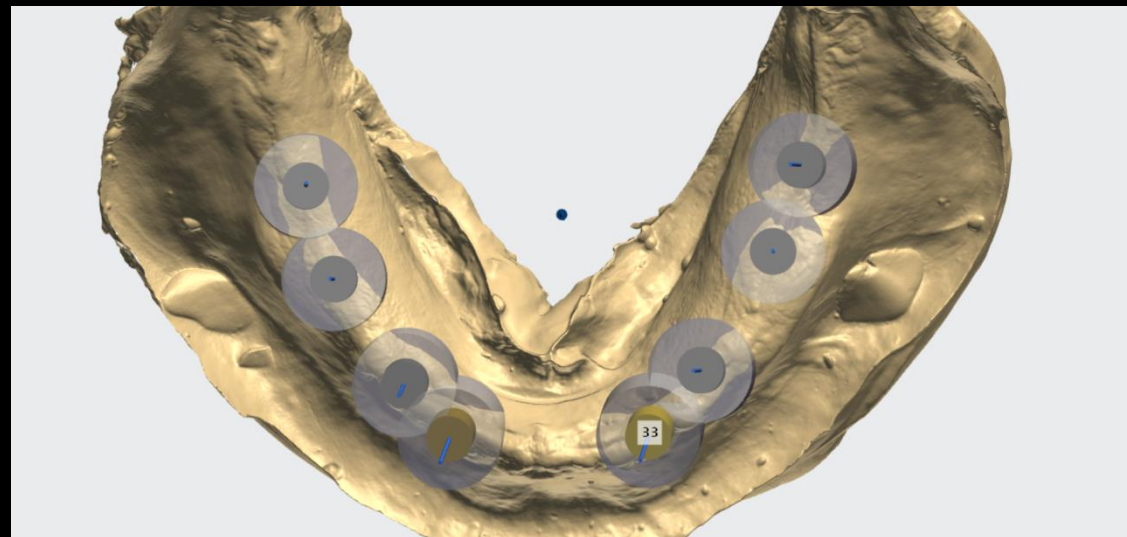
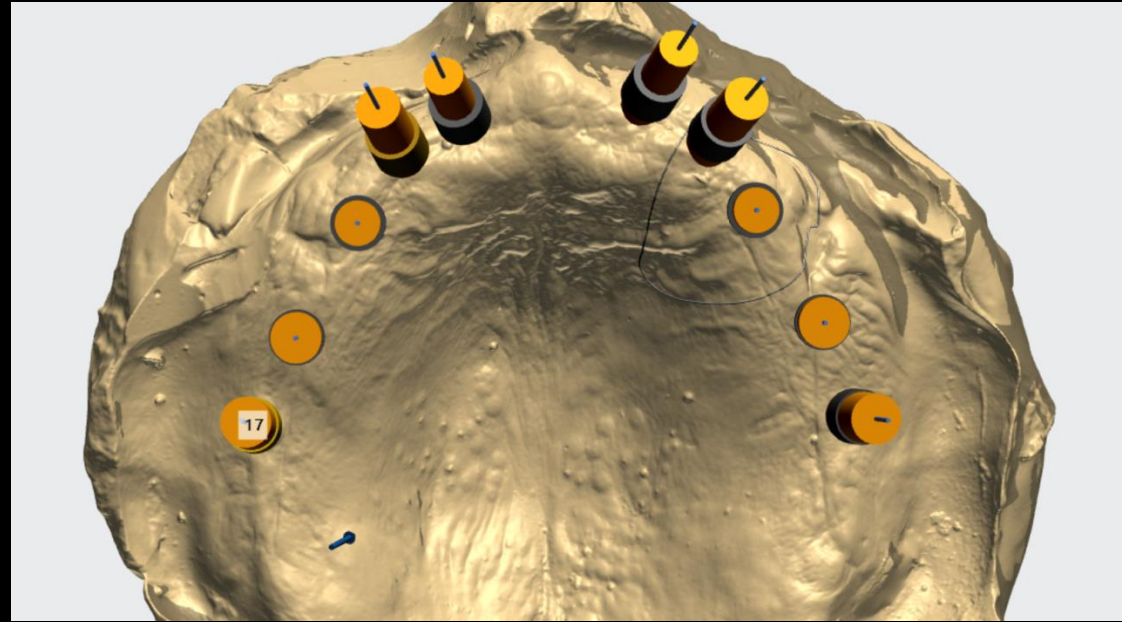

Implant Planning

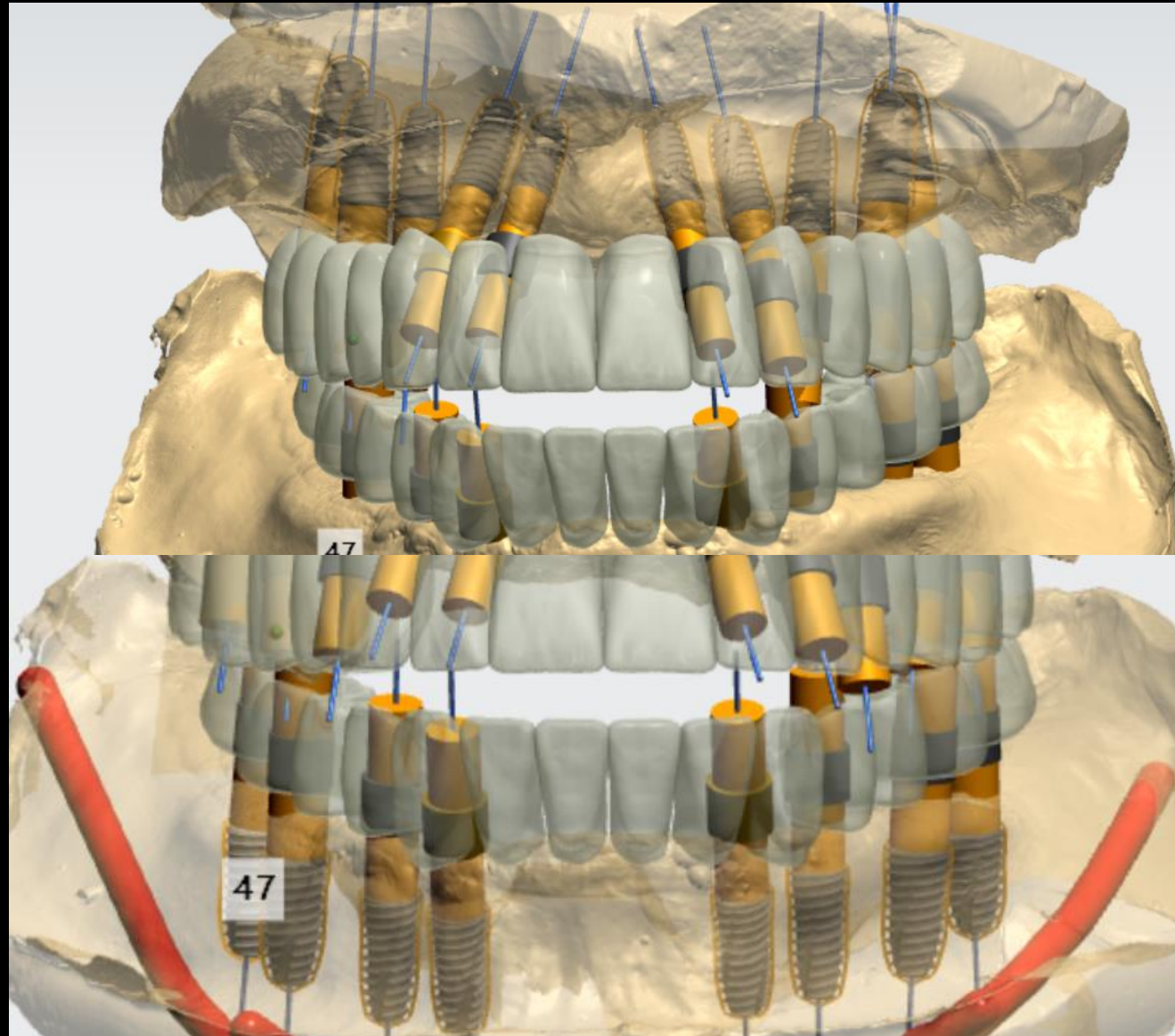

Implant Planning

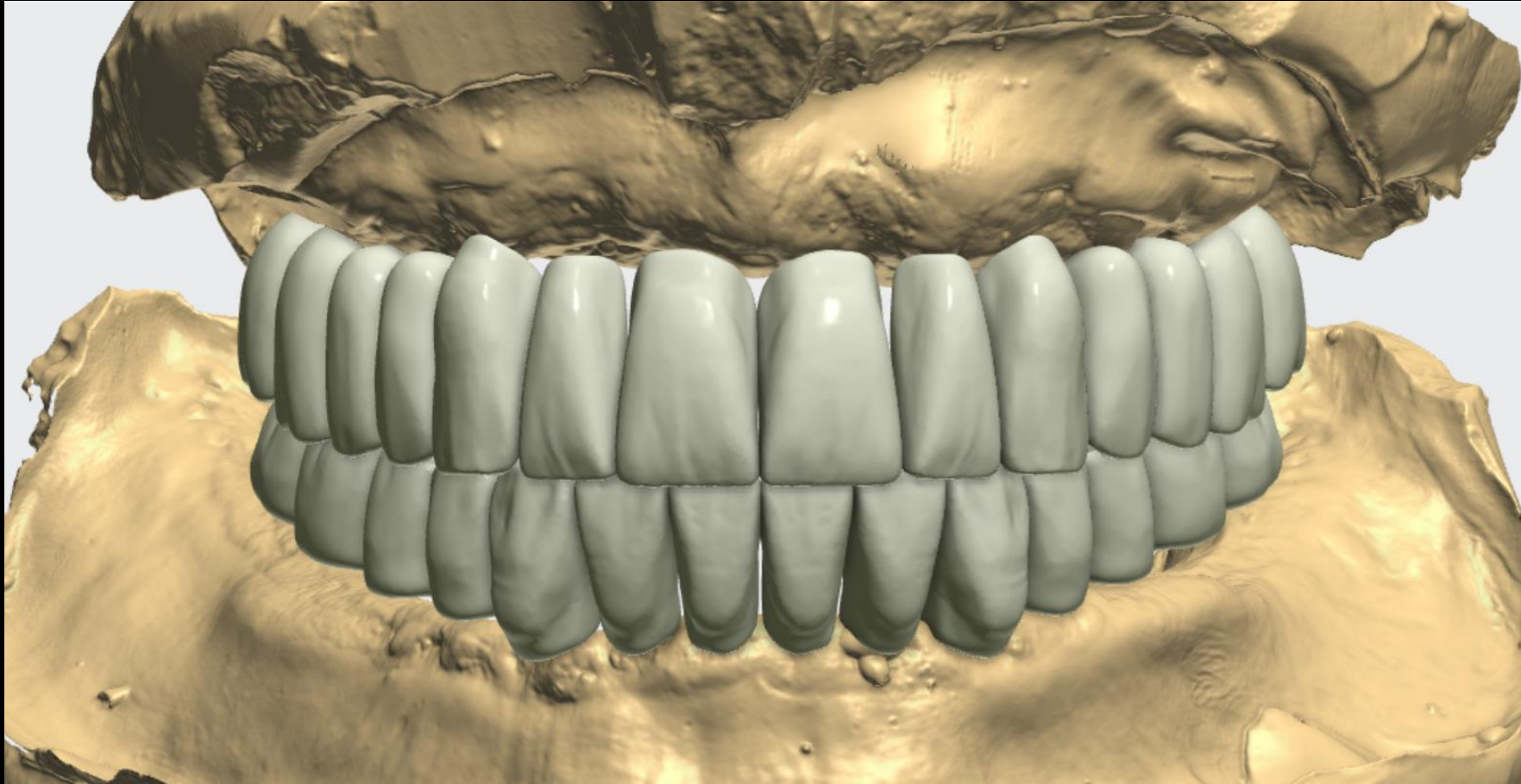

Stent Design

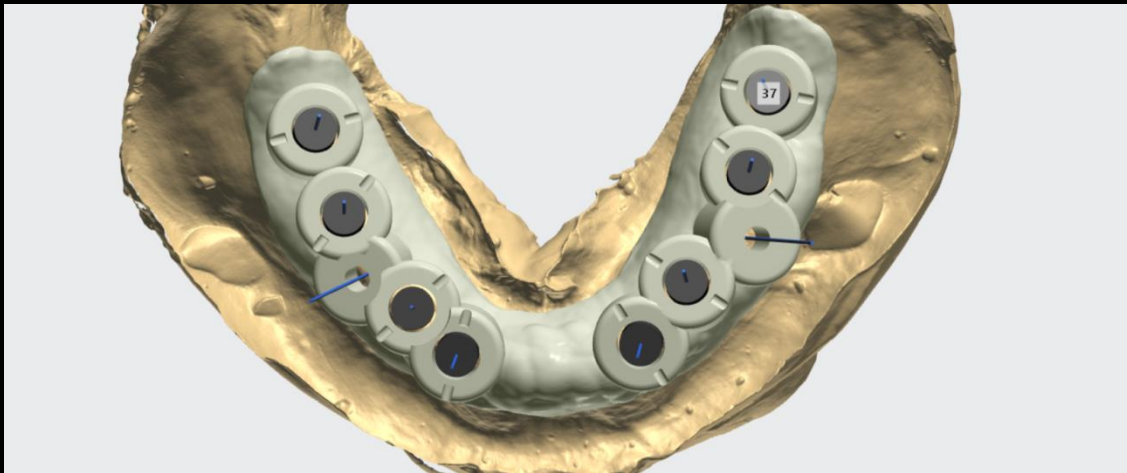
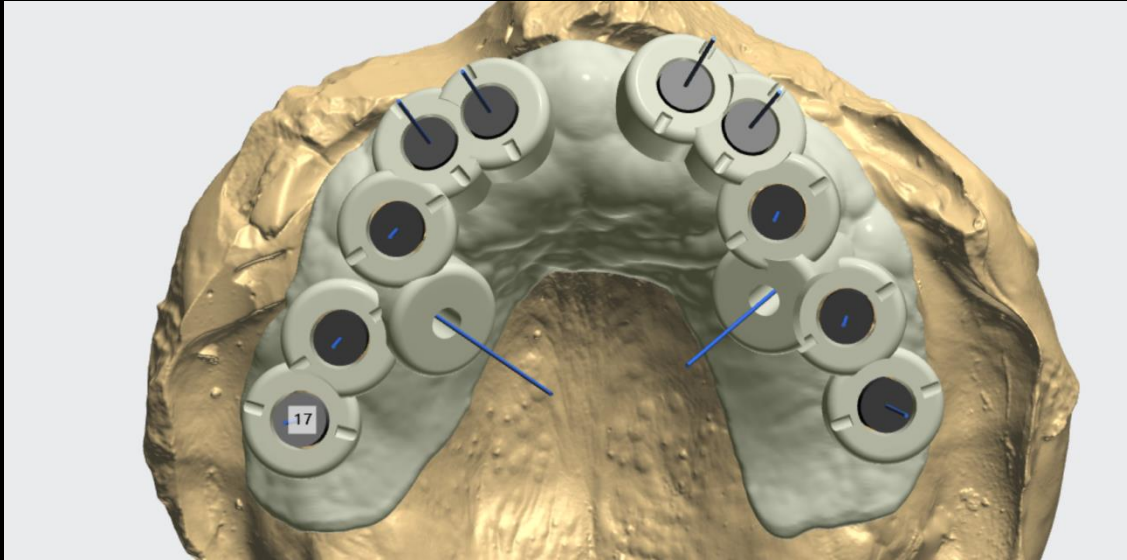

Abutments and temporary bridge



Similar case presentation

Full mouth rehabilitation Using Dentium Digital Guide with immediate prosthesis



Pre-op
(2018-05-02)



Post-op
(2019-01-19)

Similar case presentation

Full mouth rehabilitation Using Dentium
Digital Guide with immediate prosthesis



Healing : POD 3 M
(2019-04-19)



Anterior site gingivoplasty
(2019-05-07)

Similar case presentation

Full mouth rehabilitation Using Dentium
Digital Guide with immediate prosthesis



Healing : 2 weeks after gingival surgery
(2019-05-24)



Final prosthesis
(2019-08-05)

post-op

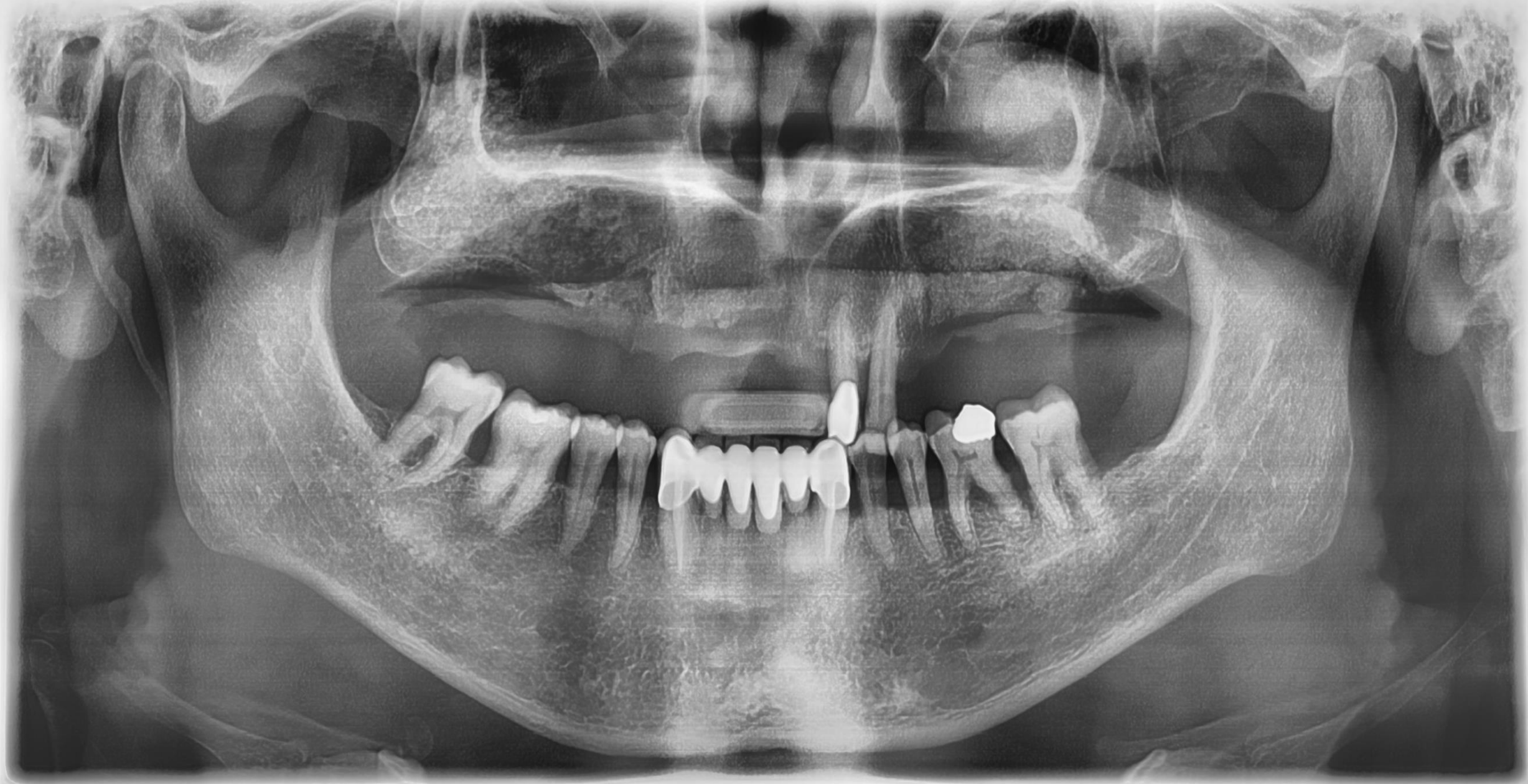

PaX-i3D Smart

R

post-op



post-op



post-op



post-op



post-op

