



**LIVE**

# Surgery

Prof. Soo-Hwan Byun

2020.12.18 (FRI.)



# [Case Preview]

Implant placement with Sinus augmentation  
after Socket preservation

# Patient Information

**Age** : 62

**Sex** : Male

## Chief Complaint

: My teeth are mobile  
so I can't eat something well

## Past Dental History

: #14-16 implant removal  
#32, 42, 12, 20 Implant placement  
with sinus augmentation

## Past Medical History

: ENT treatment  
Antibiotic medication for right maxillary sinus

## Systemic diseases

Chronic renal failure, Hypertension, Asthma

# Past dental history

- Oral exam (2020-03-12)

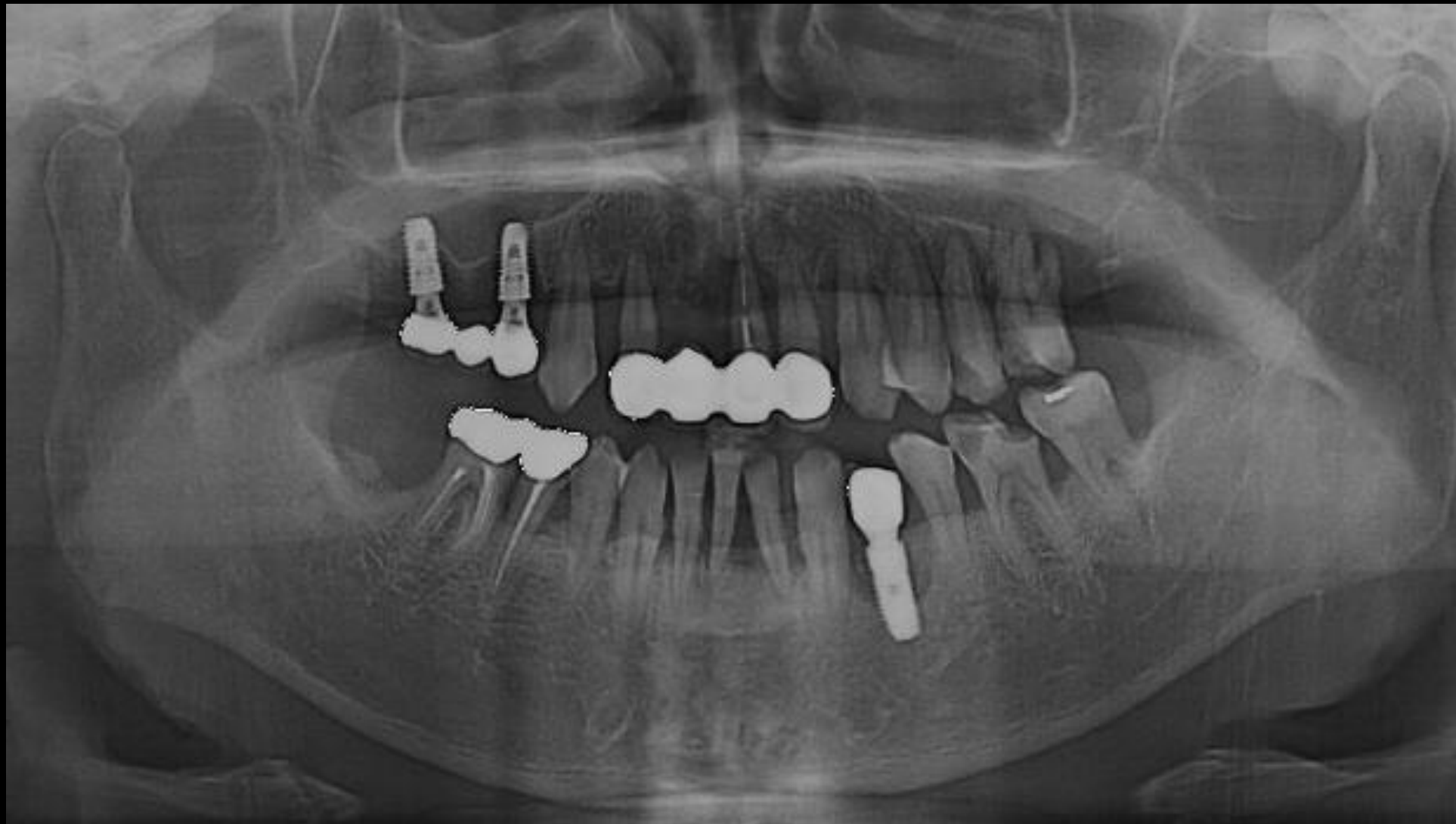

## Past dental history

- #14-16i Fixture Removal & #20 Extraction



Oral exam

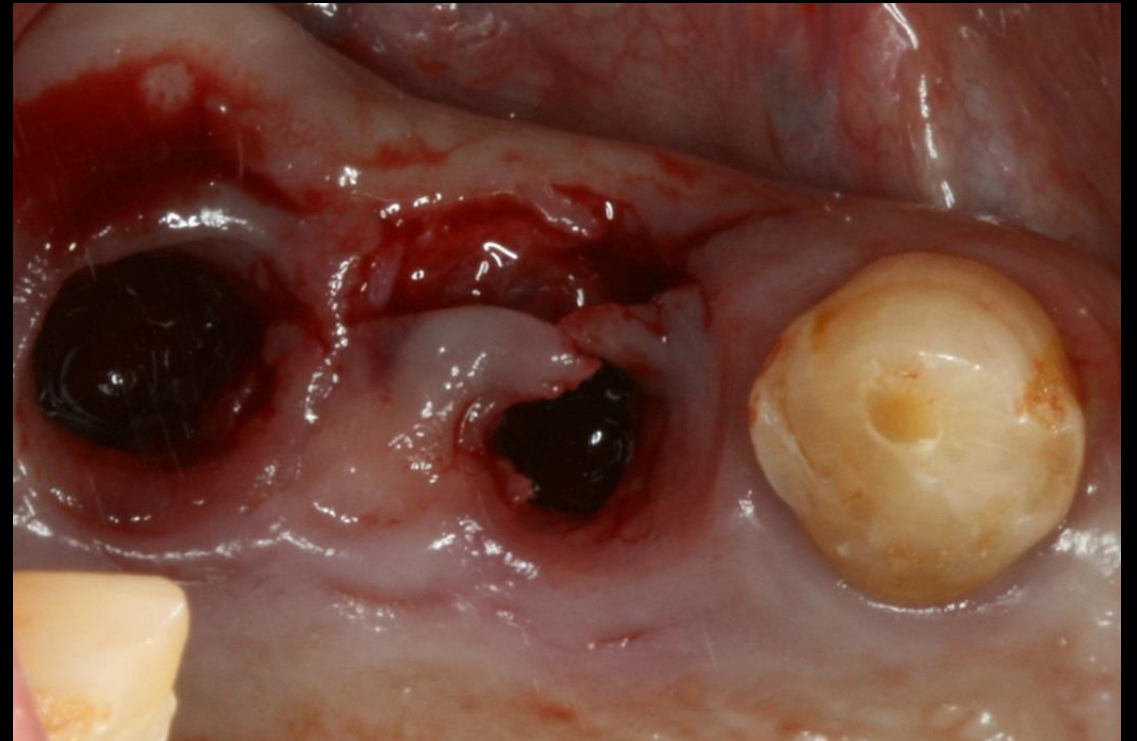

#14-16i Fixture removal

## Past dental history

- #14-16i Fixture Removal & #20 Extraction



Fixture removal



Socket Preservation

# Past dental history

- #14-16i Fixture Removal & #20 Extraction

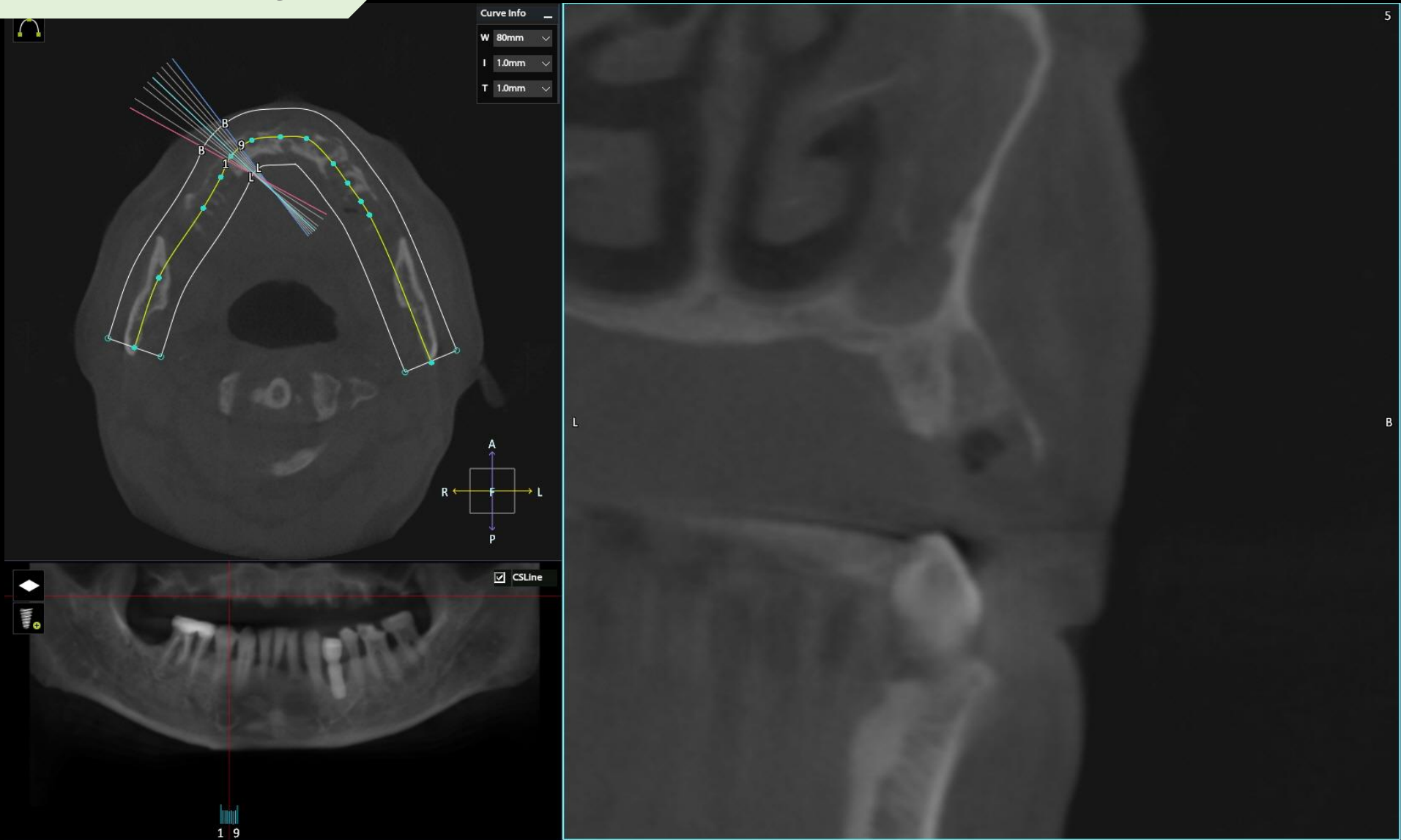

# Past dental history

- #14-16i Fixture Removal & #20 Extraction

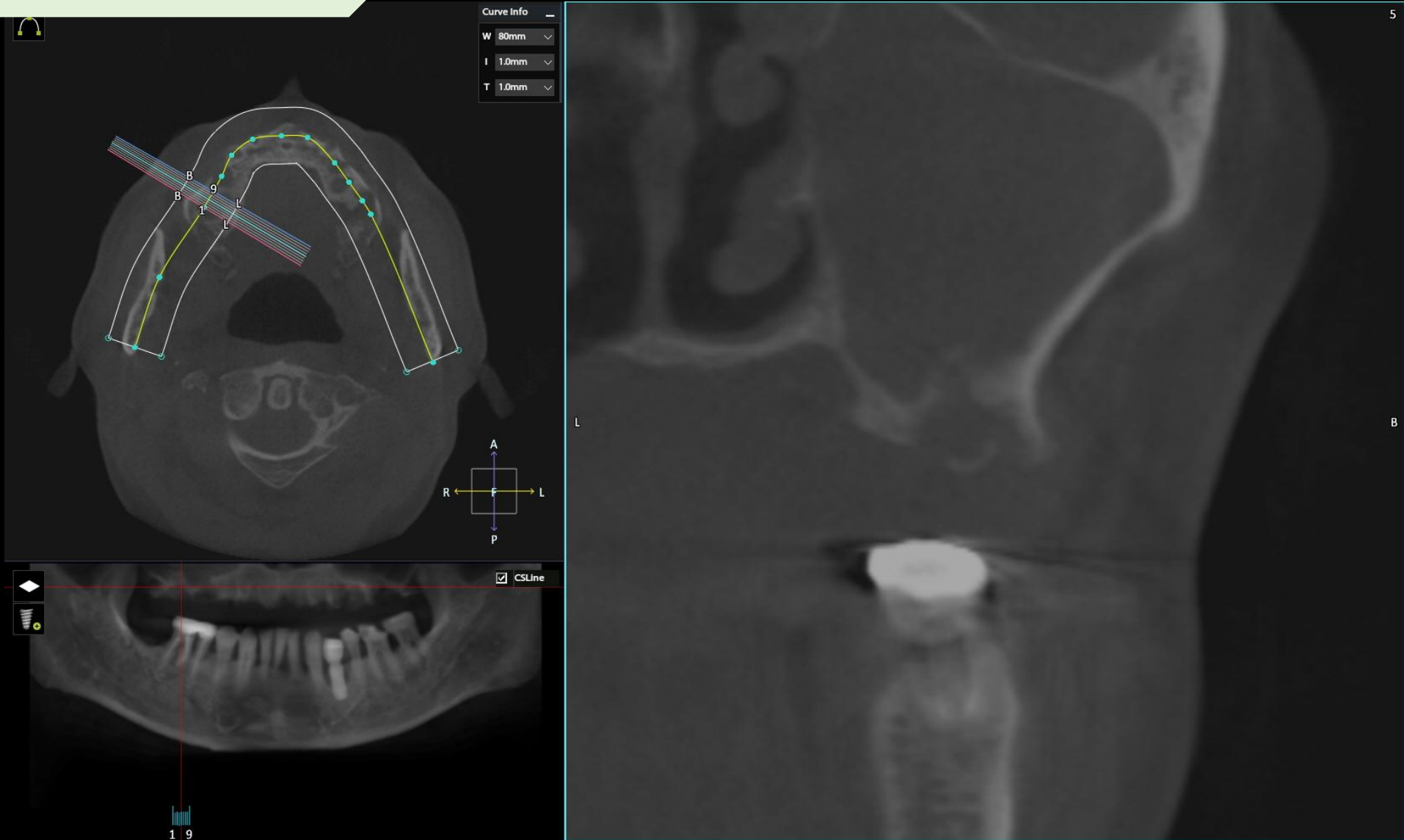



## Past dental history

- #14-16i Fixture Removal & #20 Extraction

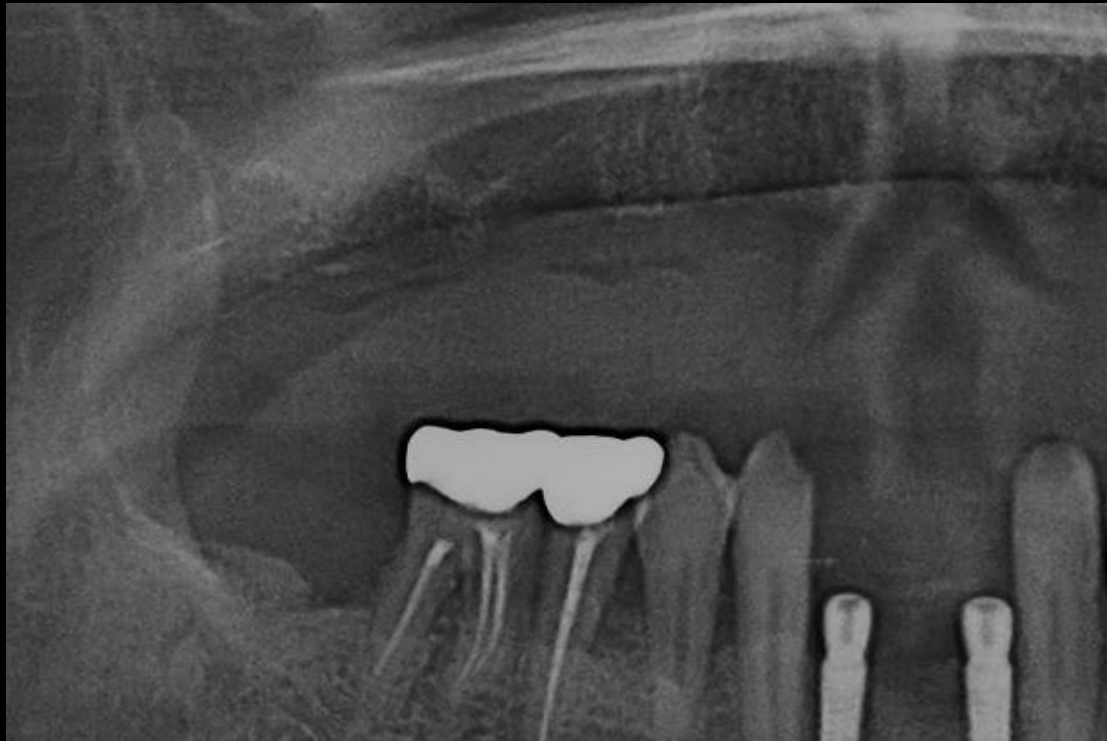

Post-op

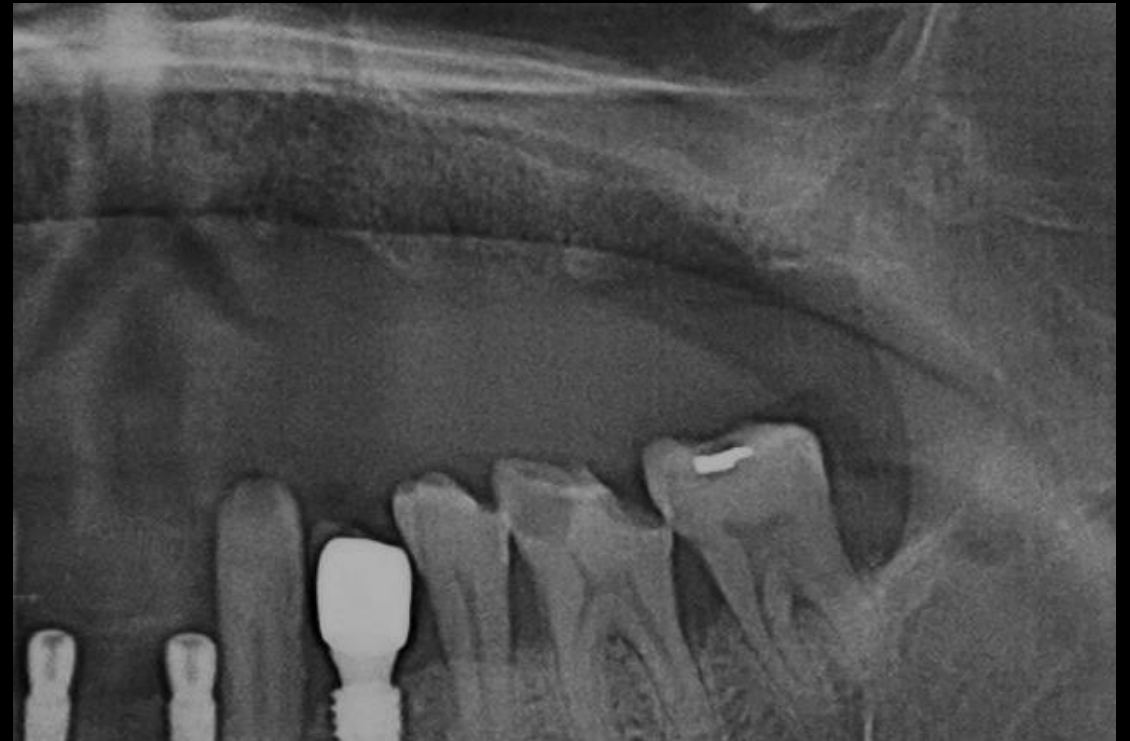

#20 Extraction

## Past dental history



Healing : 3 months (with denture)

## Past dental history



Healing : 3 months

## Past dental history

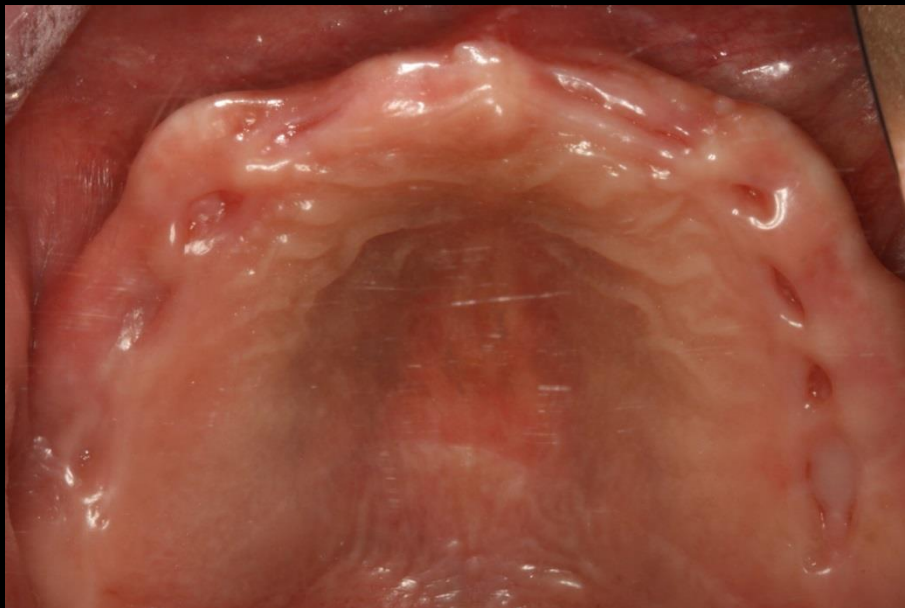

Healing : 4 months

# Past dental history

- #10 GBR & 20 Sinus elevation and Implant placement

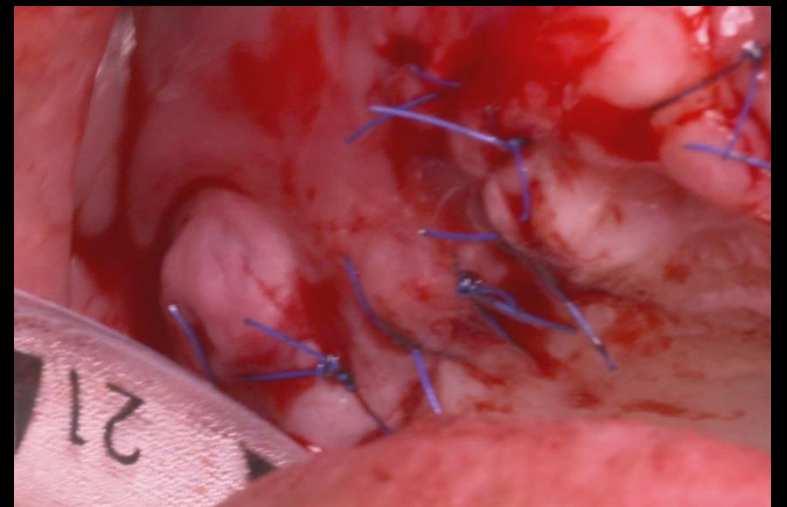
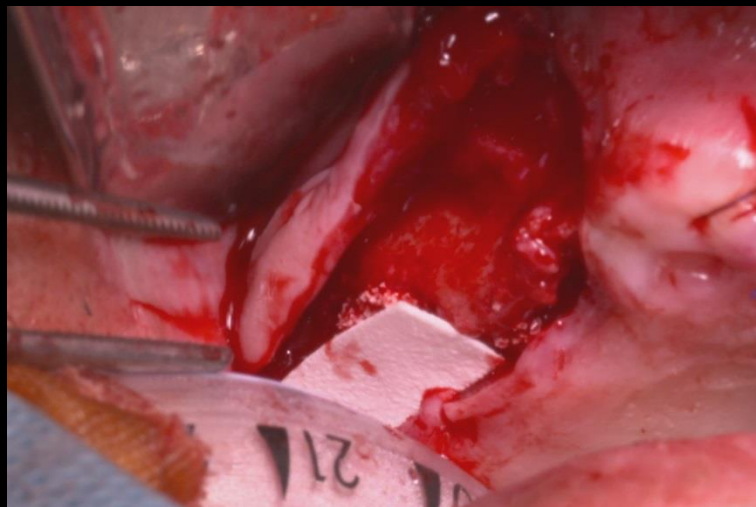
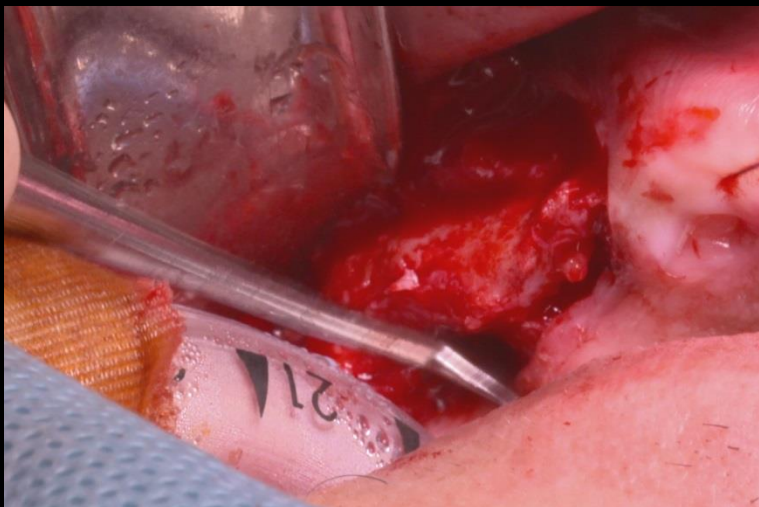
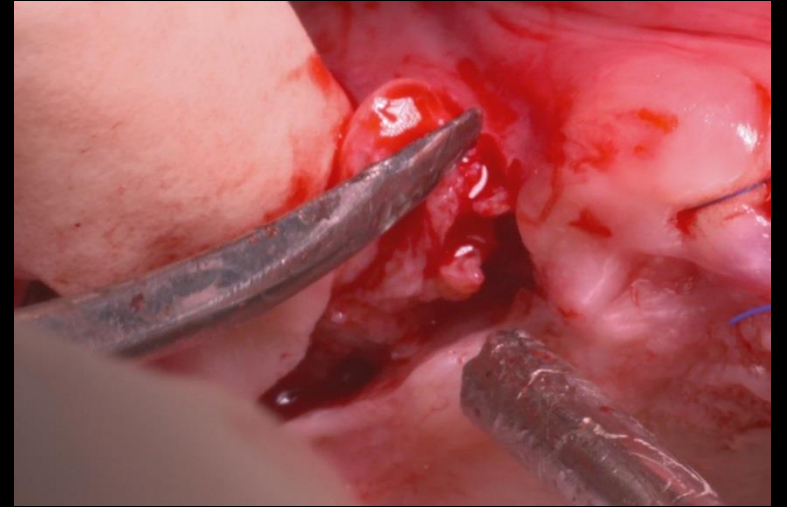
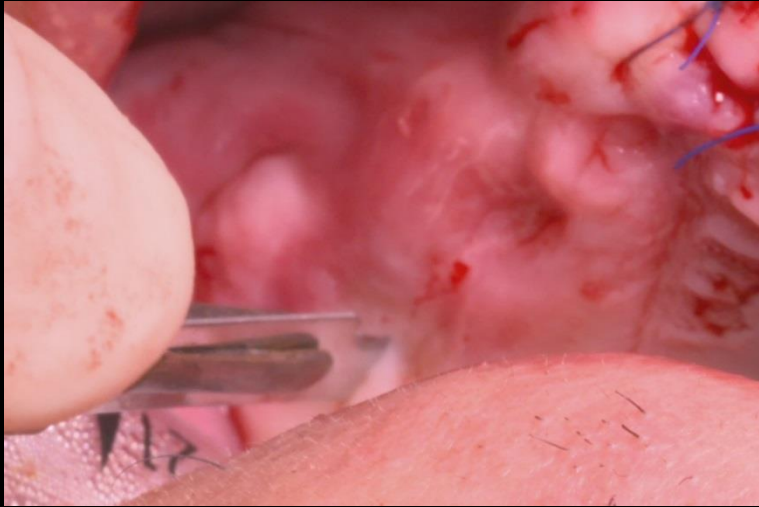

# Past dental history

- #10 GBR & 20 Sinus elevation and Implant placement

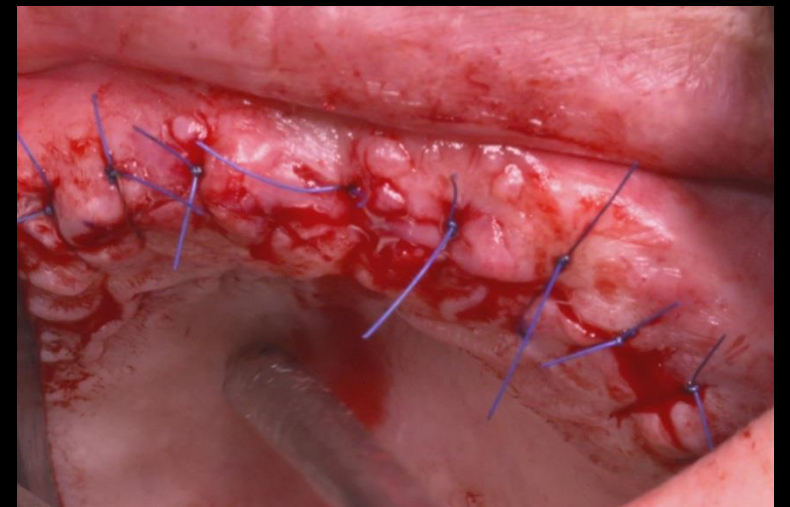
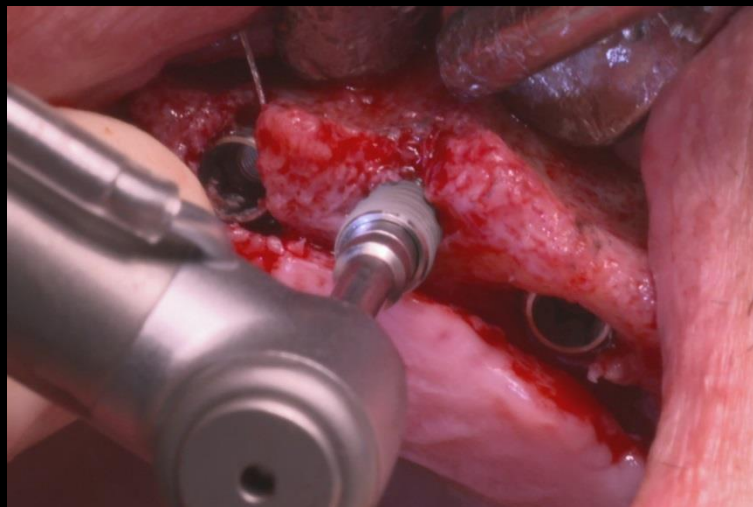
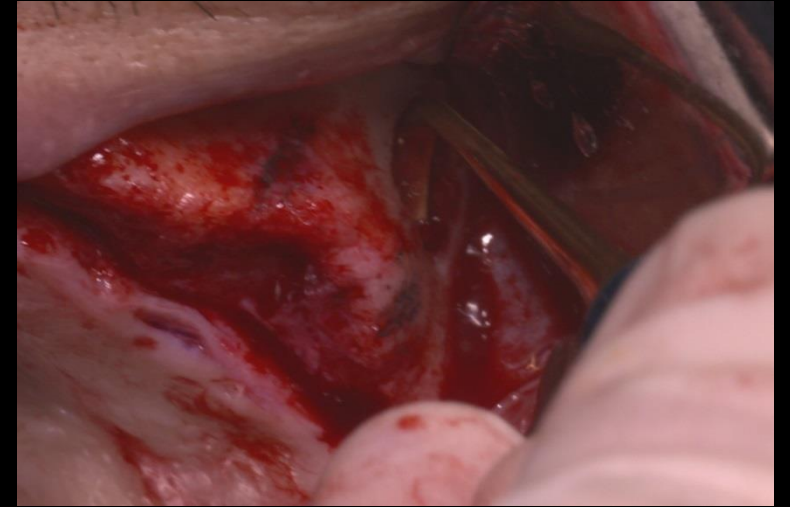
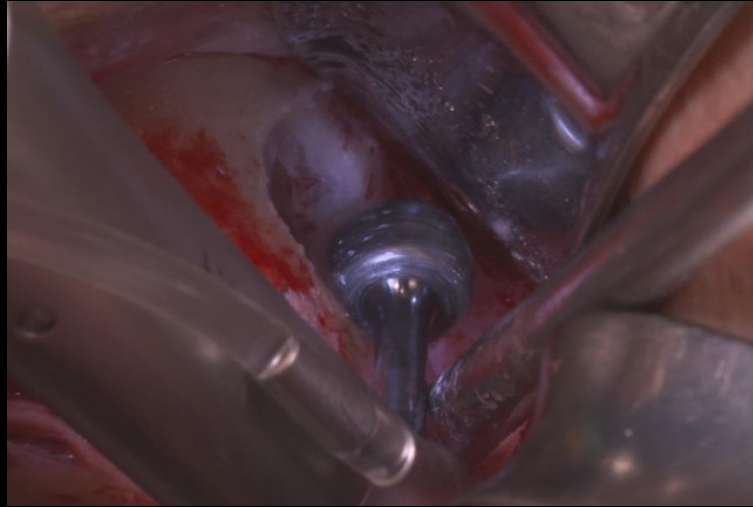
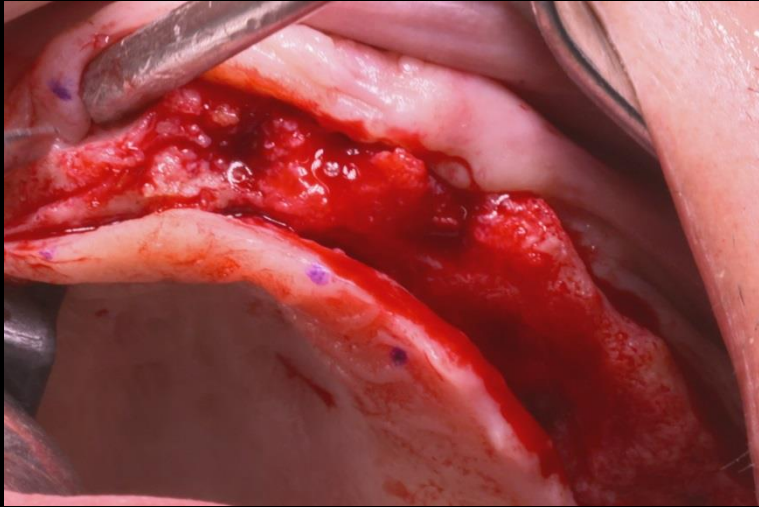

## Past dental history

- #10 GBR & 20 Sinus elevation and Implant placement

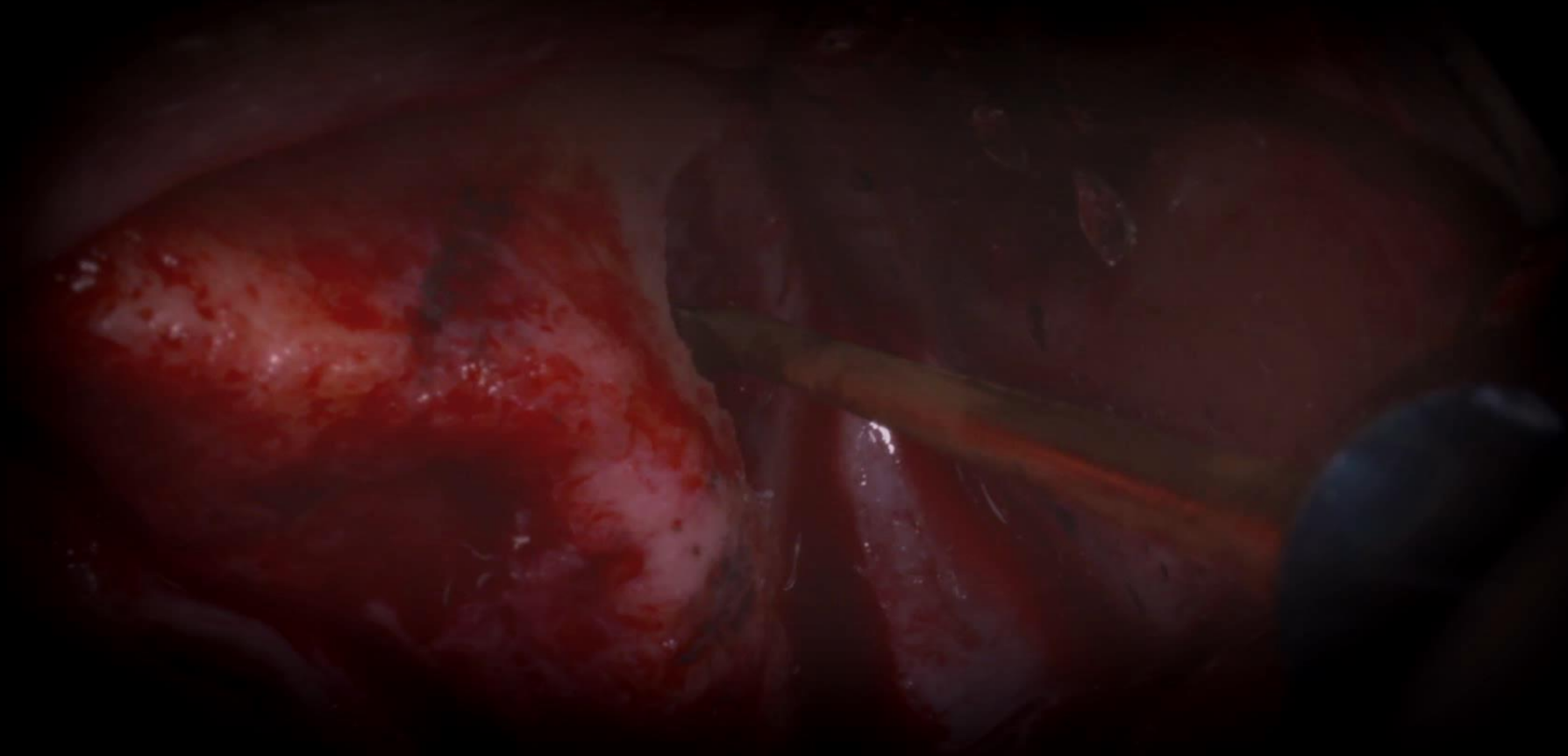

## Past dental history

- #10 GBR & 20 Sinus elevation and Implant placement



Post-op



# Today's Surgery Plan

- #10 Sinus elevation with lateral approach using Sinus Kit
- #13, 14, (15), 16 Implant placement using Dentium Digital Guide

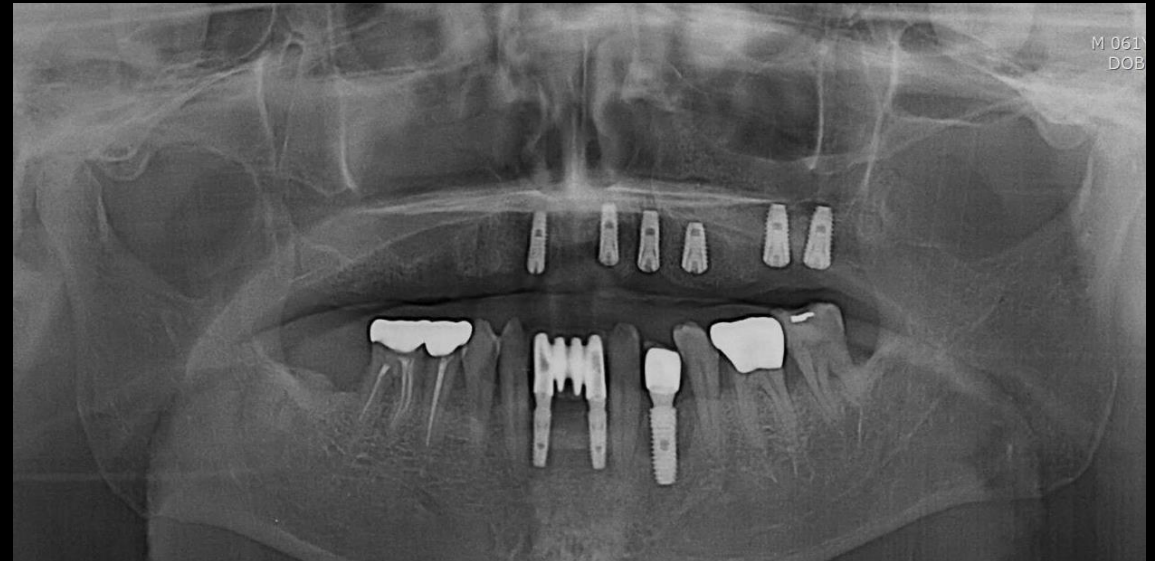

Pt. Bae (62/Male)

Pre-op (2020-07-20)

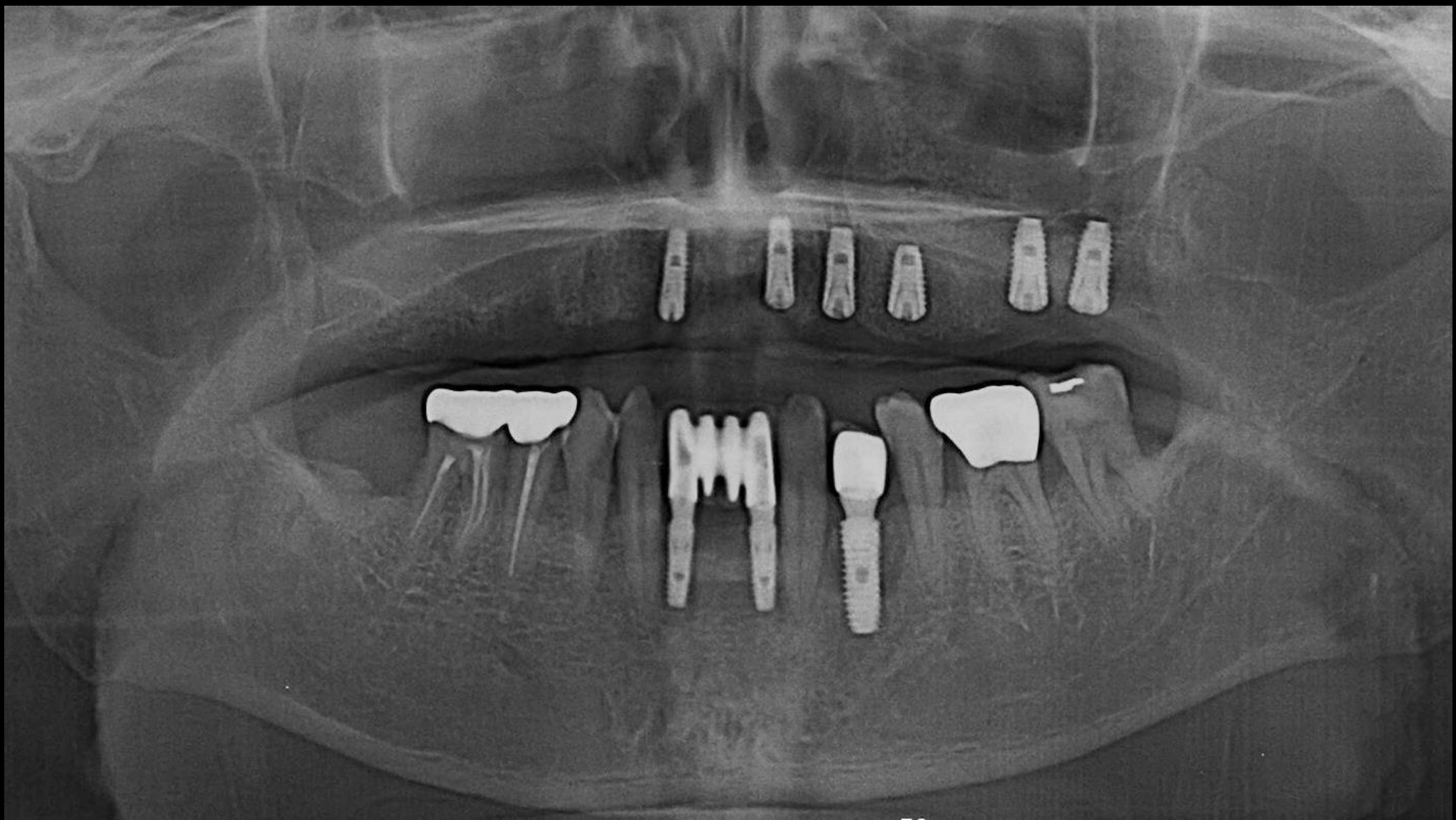

Pt. Bae (62/Male)

Pre-op (2020-07-20)

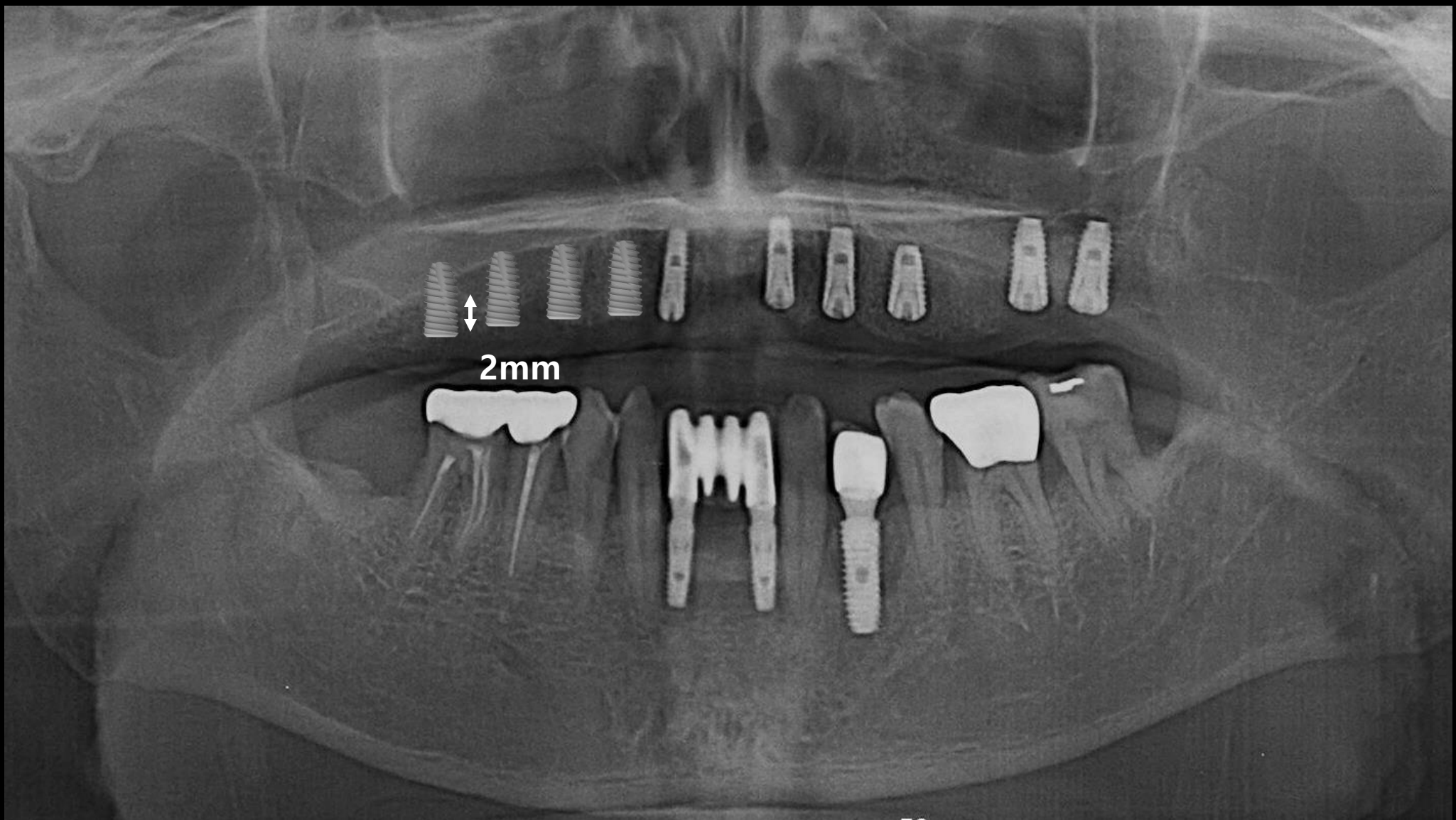

# Pt. Bae (62/Male)

#13 Pre-op (2020-07-07)

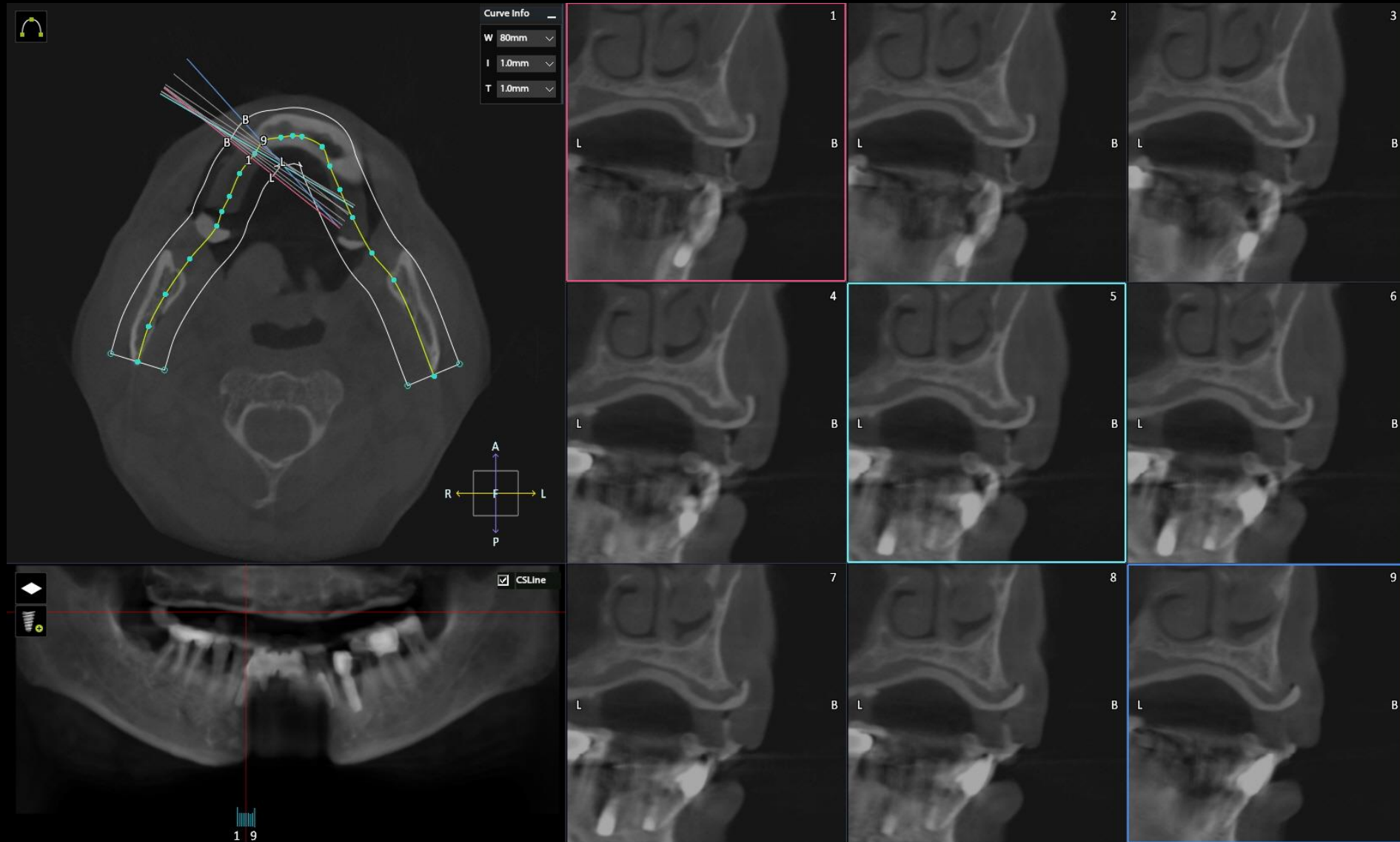

# Pt. Bae (62/Male)

#14 Pre-op (2020-07-07)

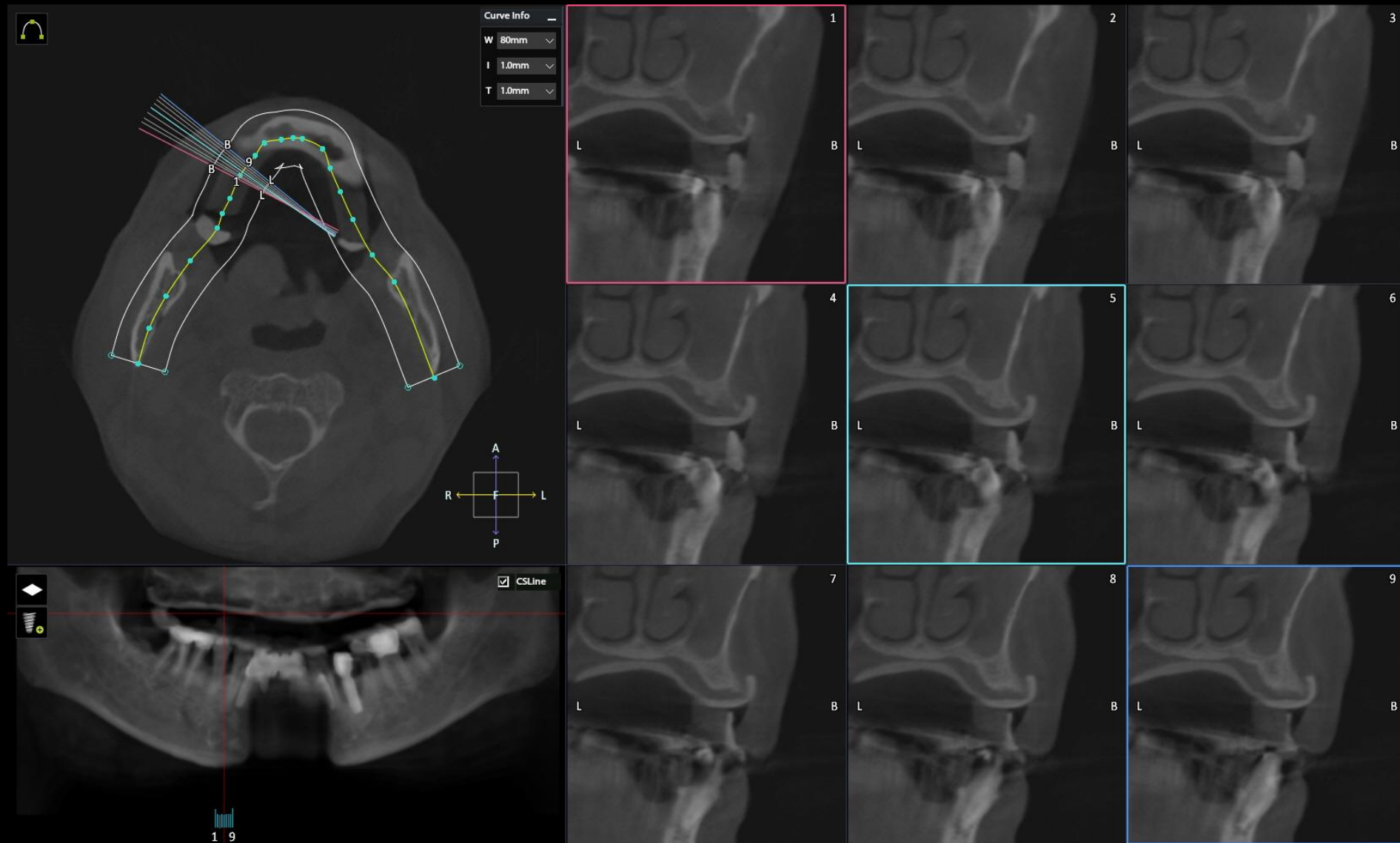

# Pt. Bae (62/Male)

#15 Pre-op (2020-07-07)

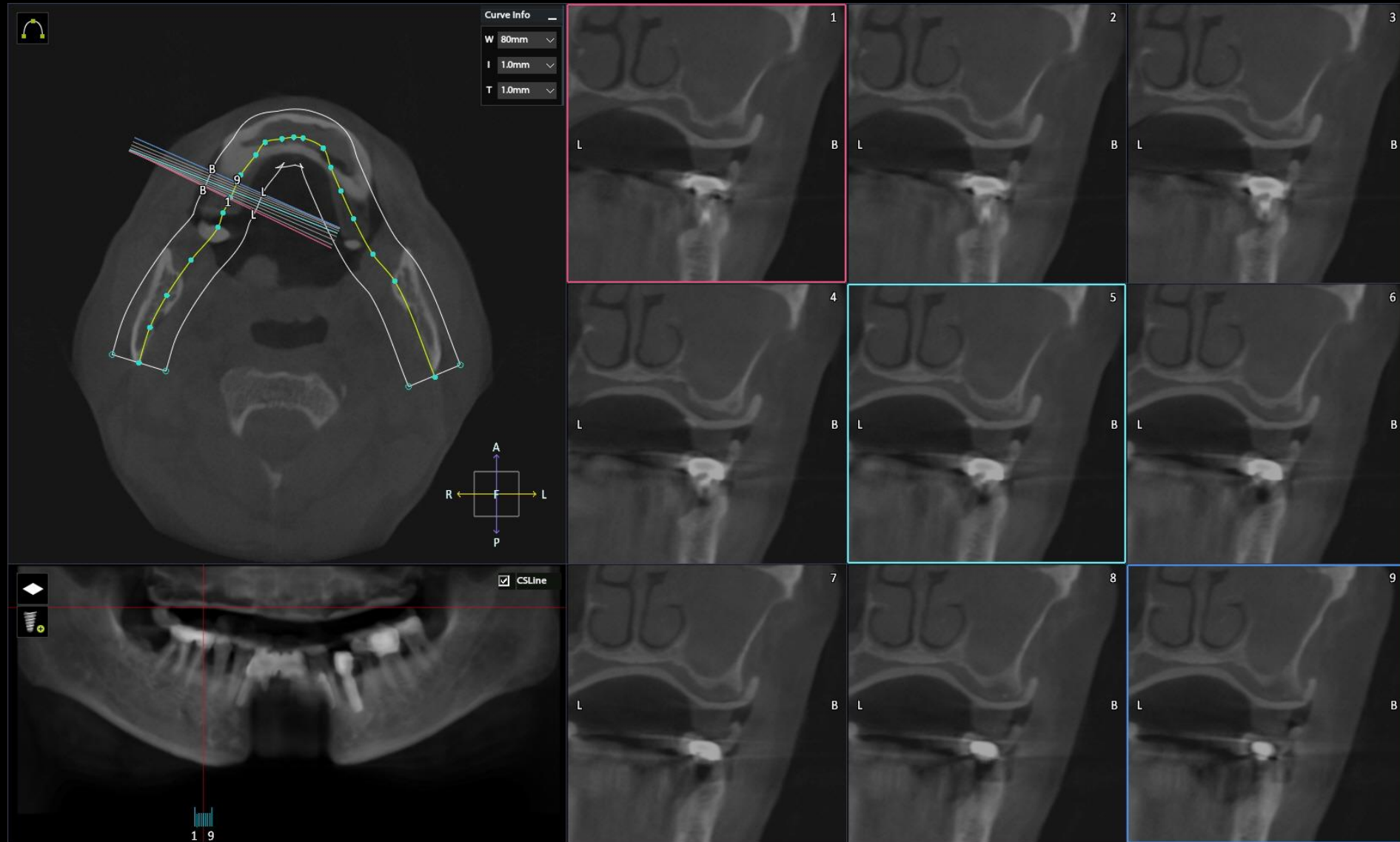

# Pt. Bae (62/Male)

#16 Pre-op (2020-07-07)

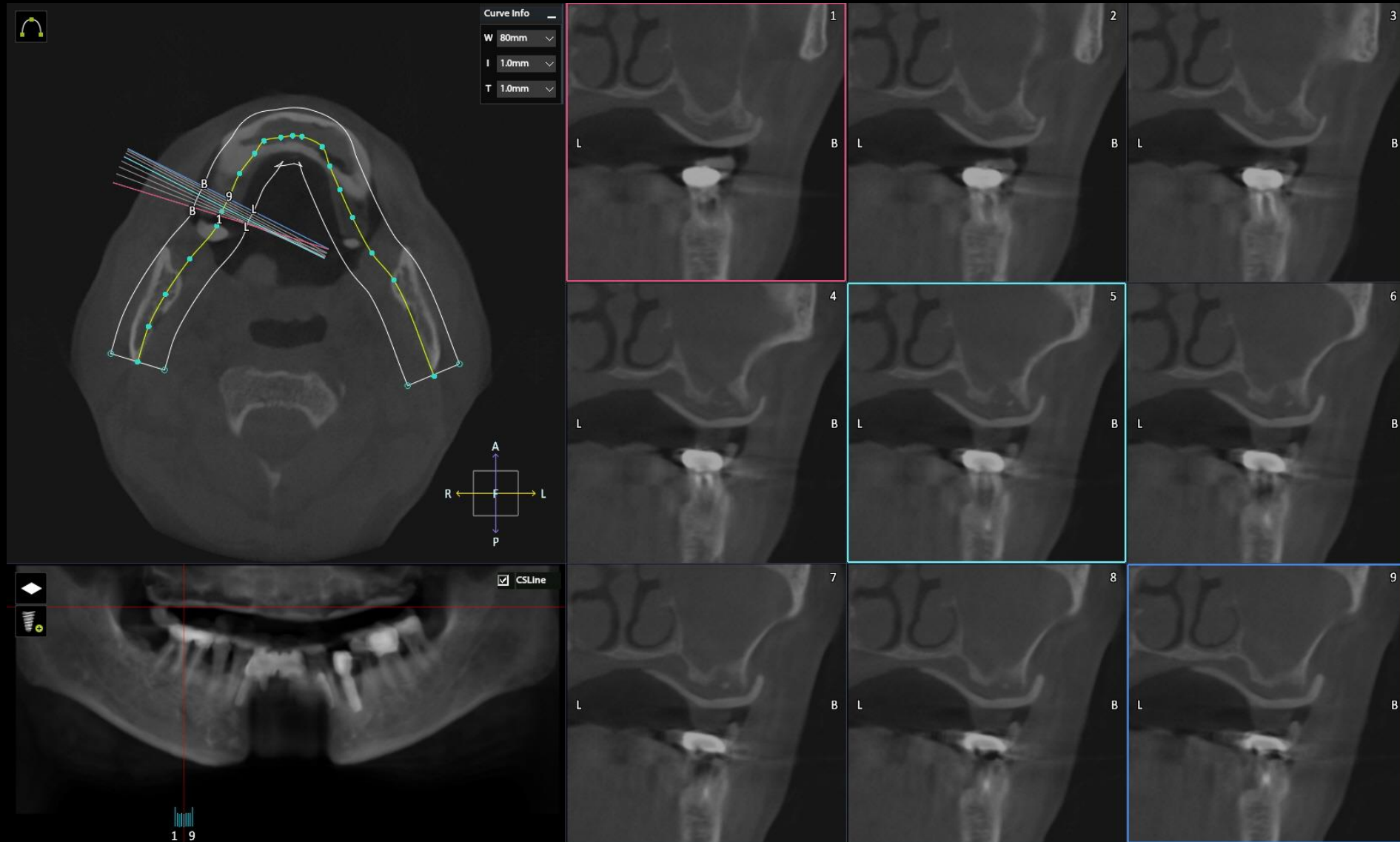

# Initial Photo

(2020-07-20)





# Digital Guide design

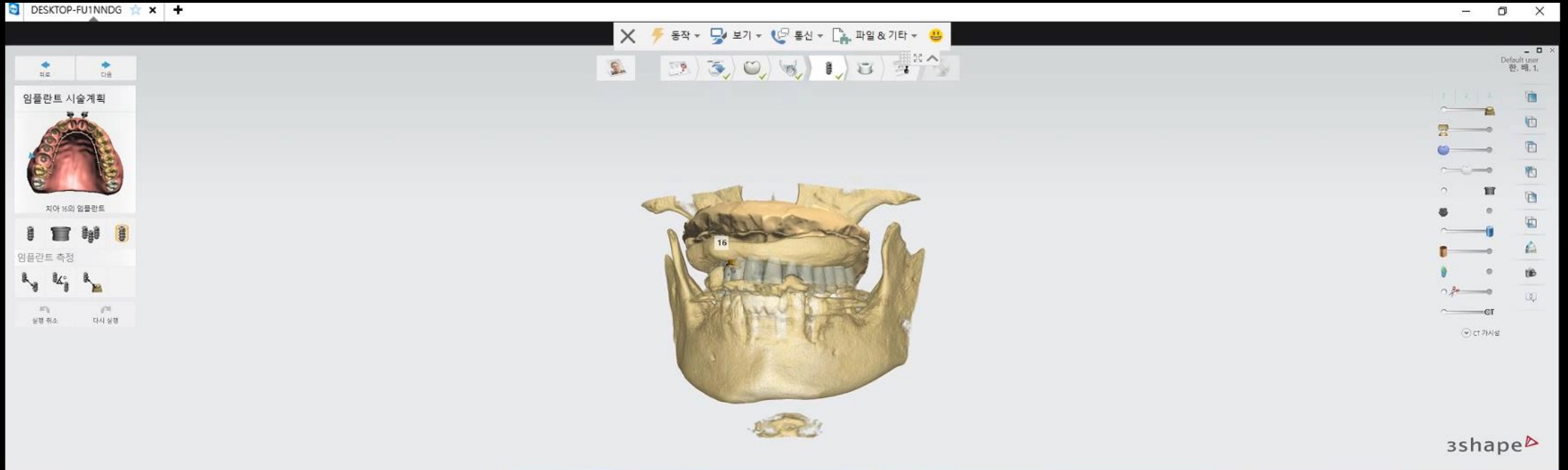

파노라마 보기

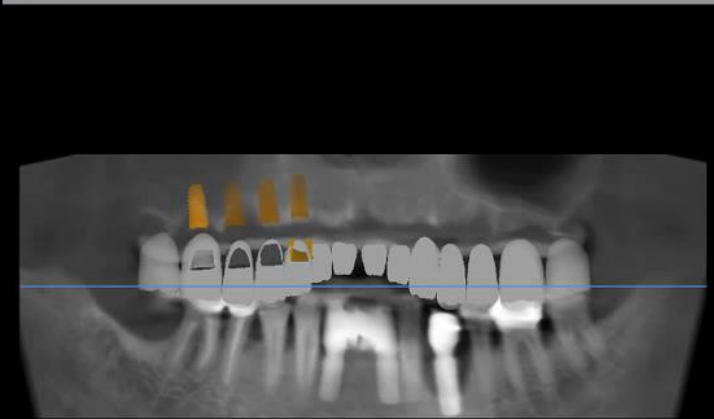

쪽 보기



임플란트 정렬됨: 90°



임플란트 정렬됨: 0°

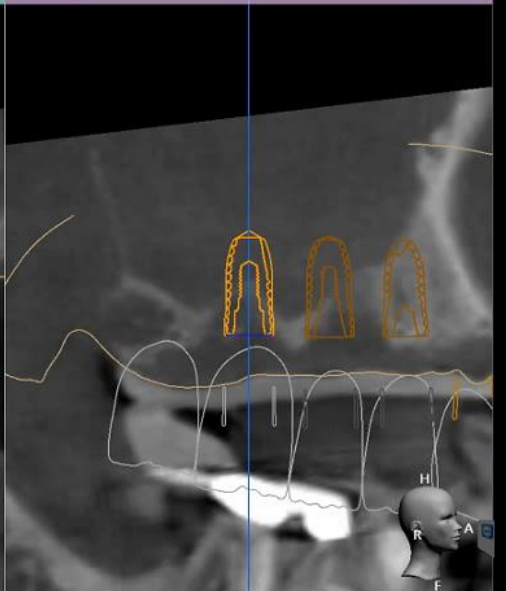

# Implant Planning

#13 (4510)

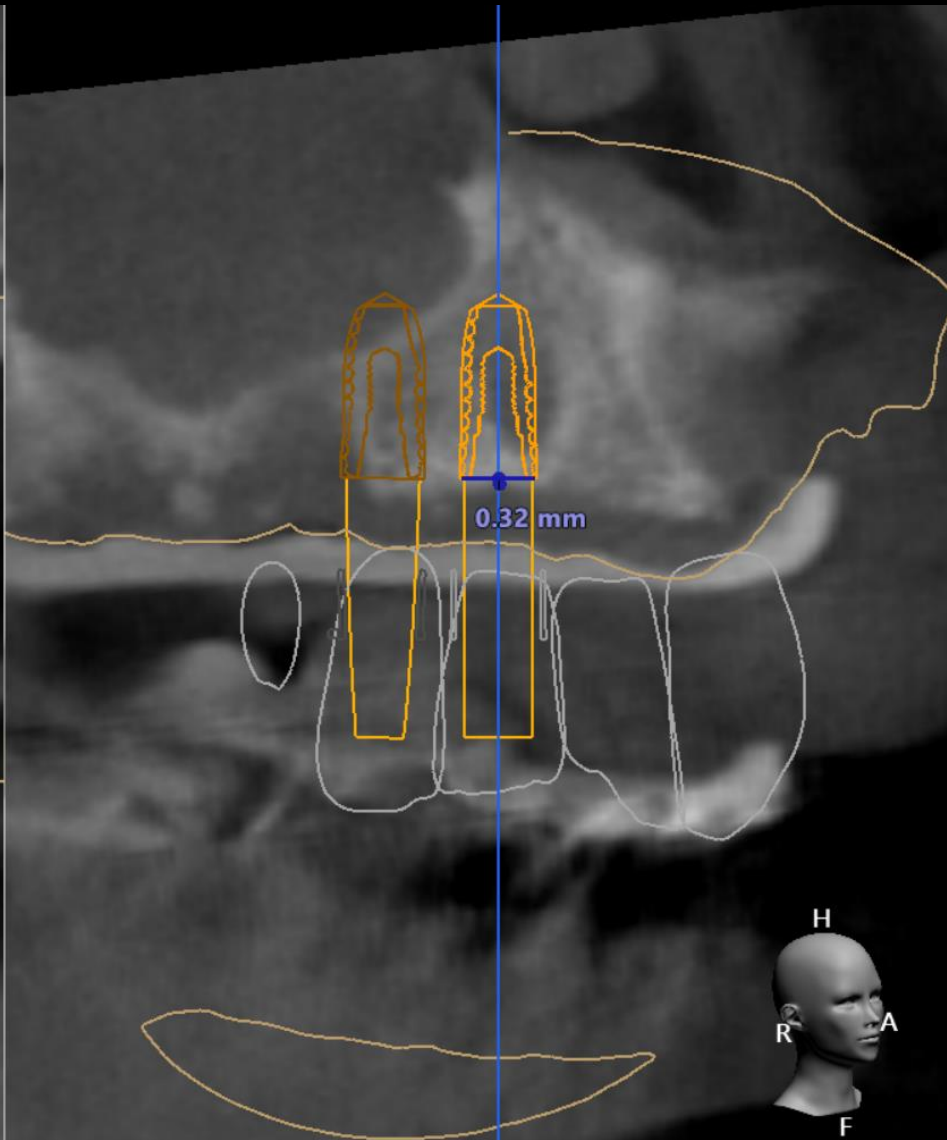
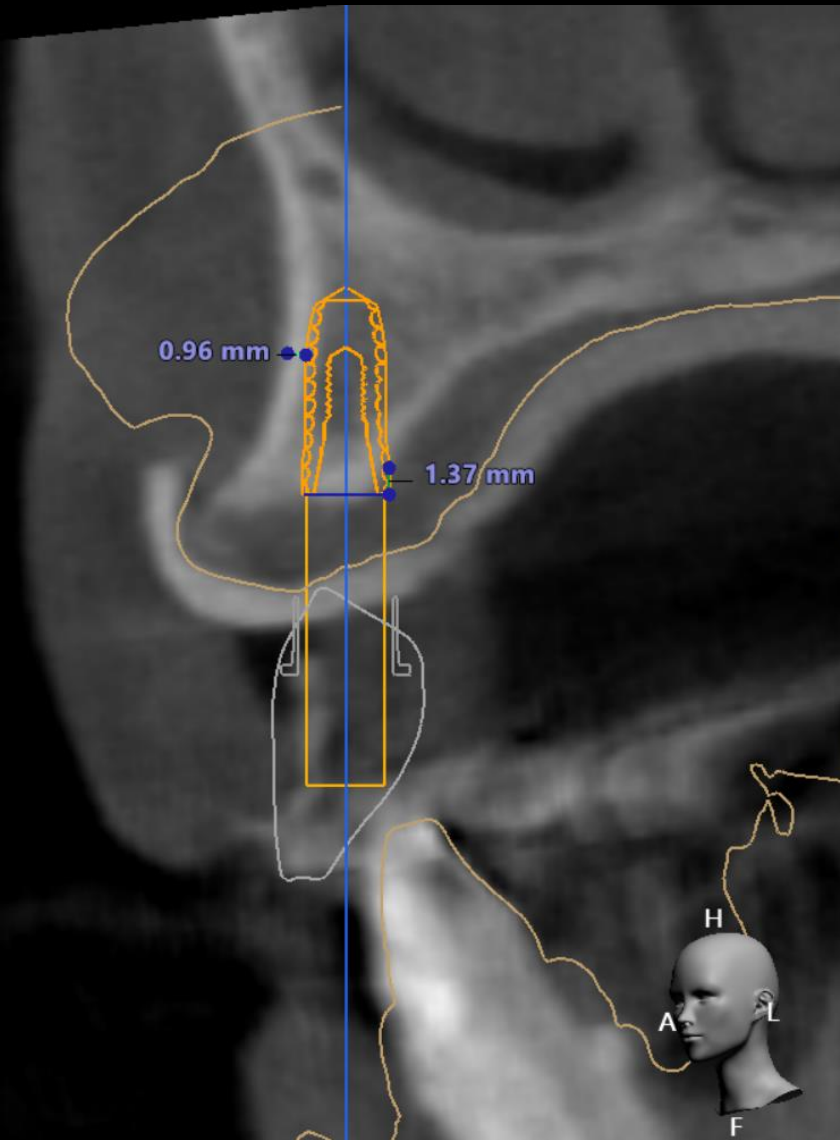

# Implant Planning

#14 (4510)

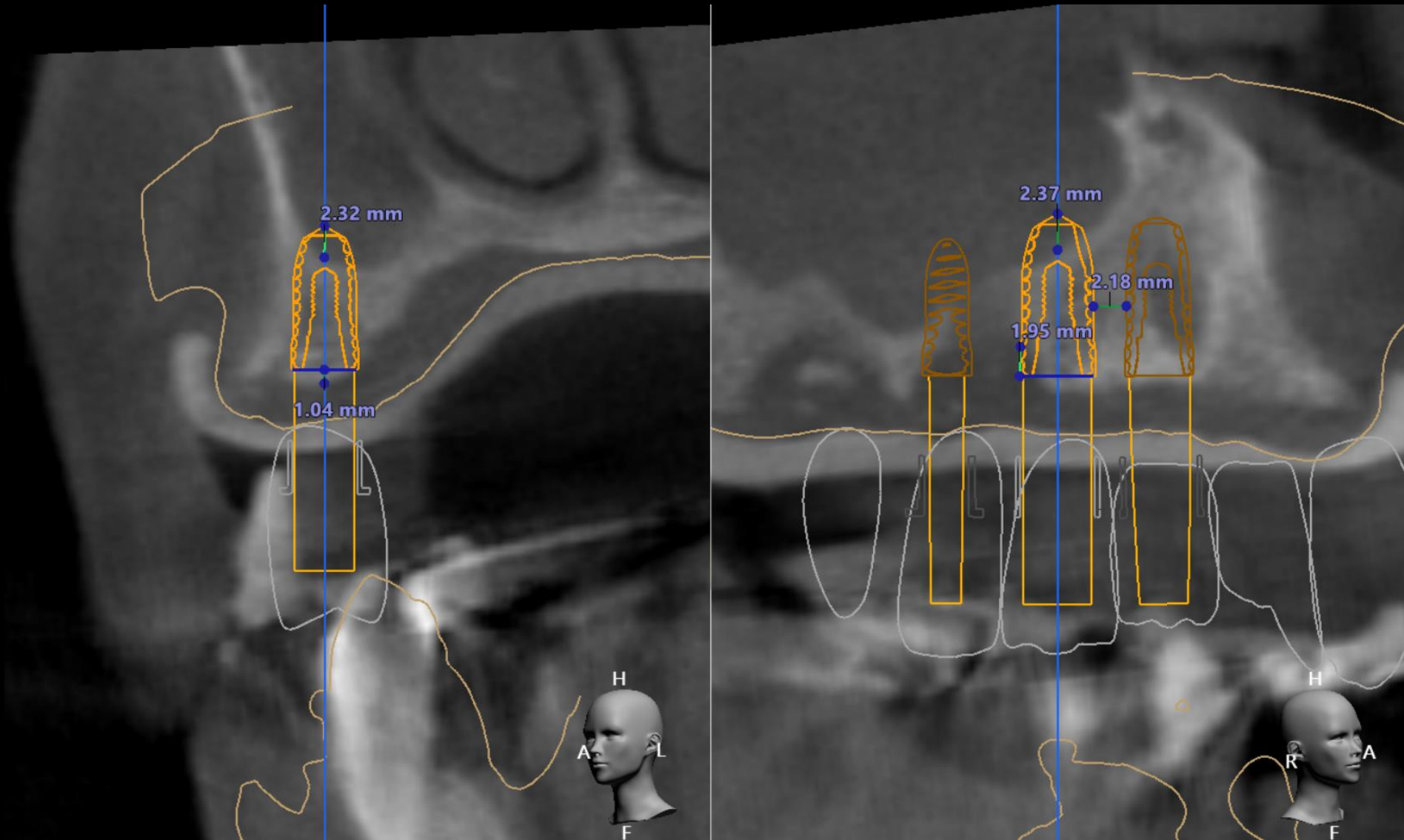

# Implant Planning

#15 (4510)

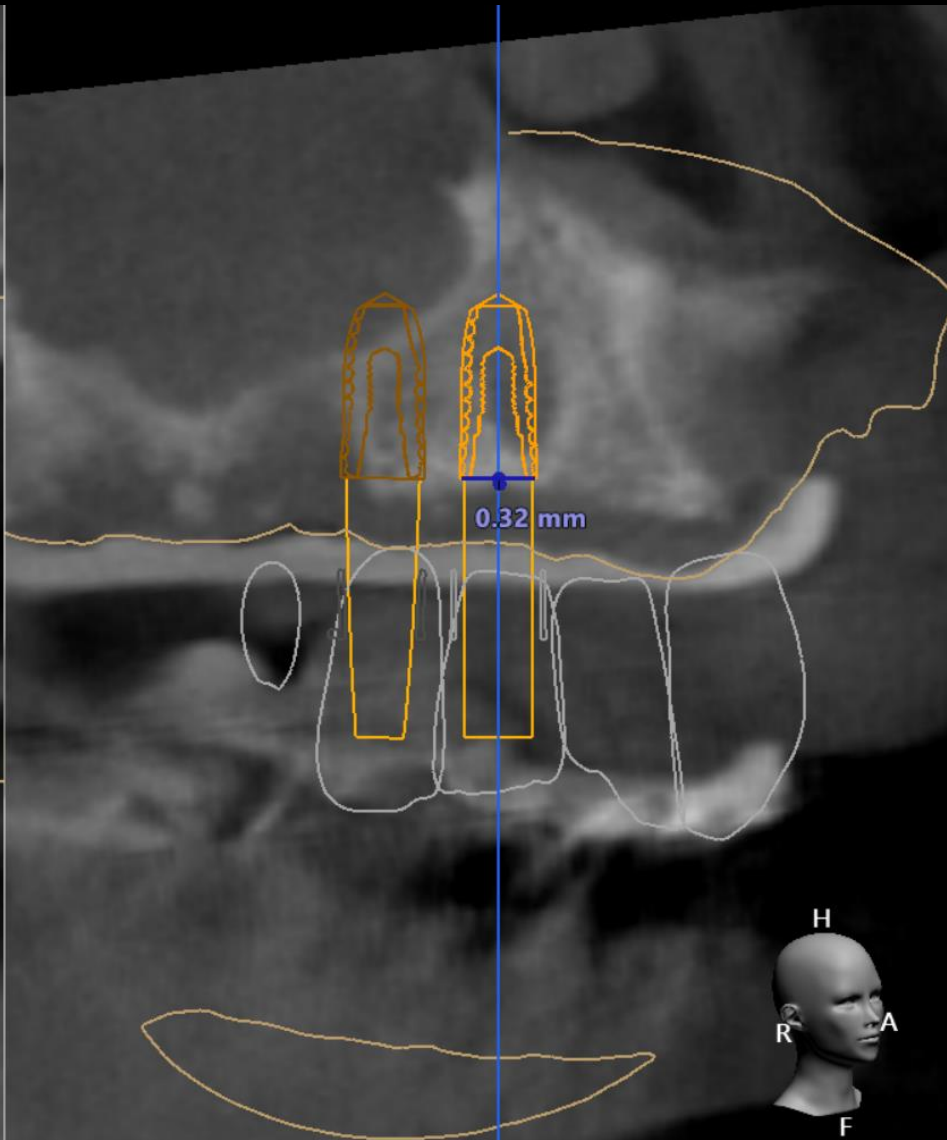
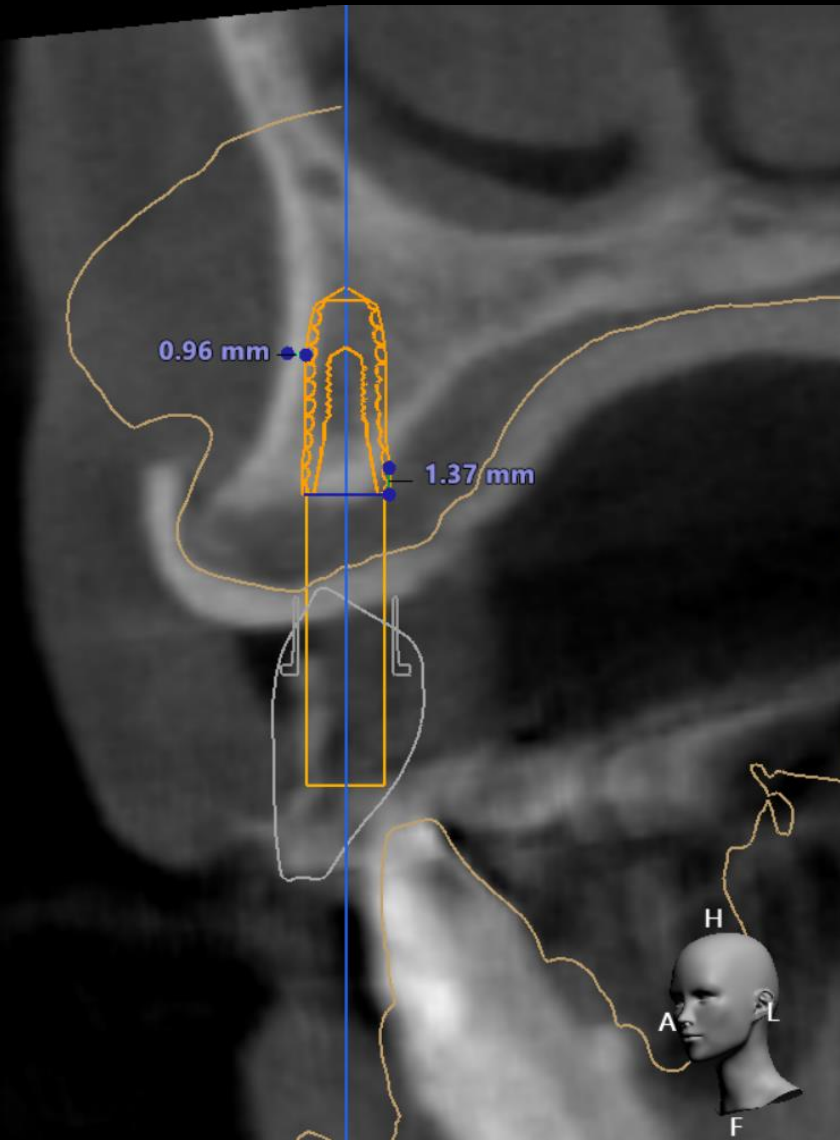

# Implant Planning

#16 (4510)

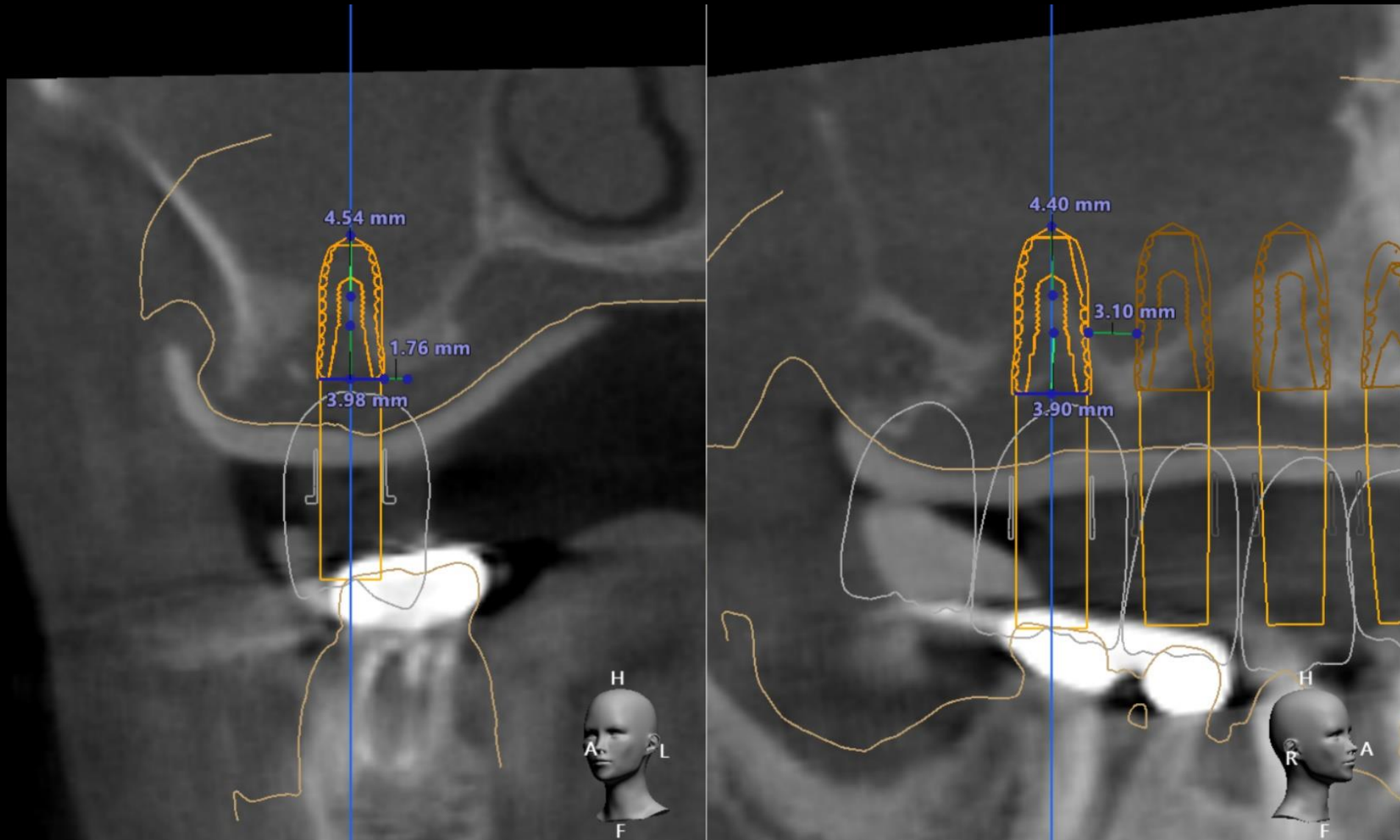

# Stent

