

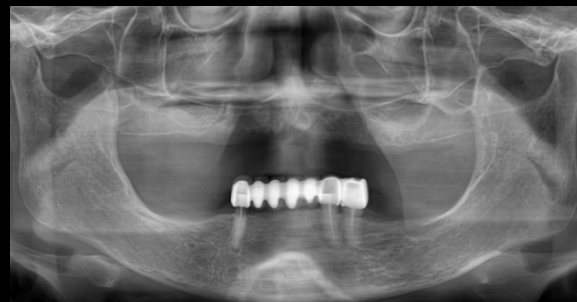

# Implant-Supported Fixed Prosthesis in the Edentulous Maxilla

Dr. SM Chung  
2021.11.5 (Fri)



72yrs / Female

Pre-op (2021-10-20)

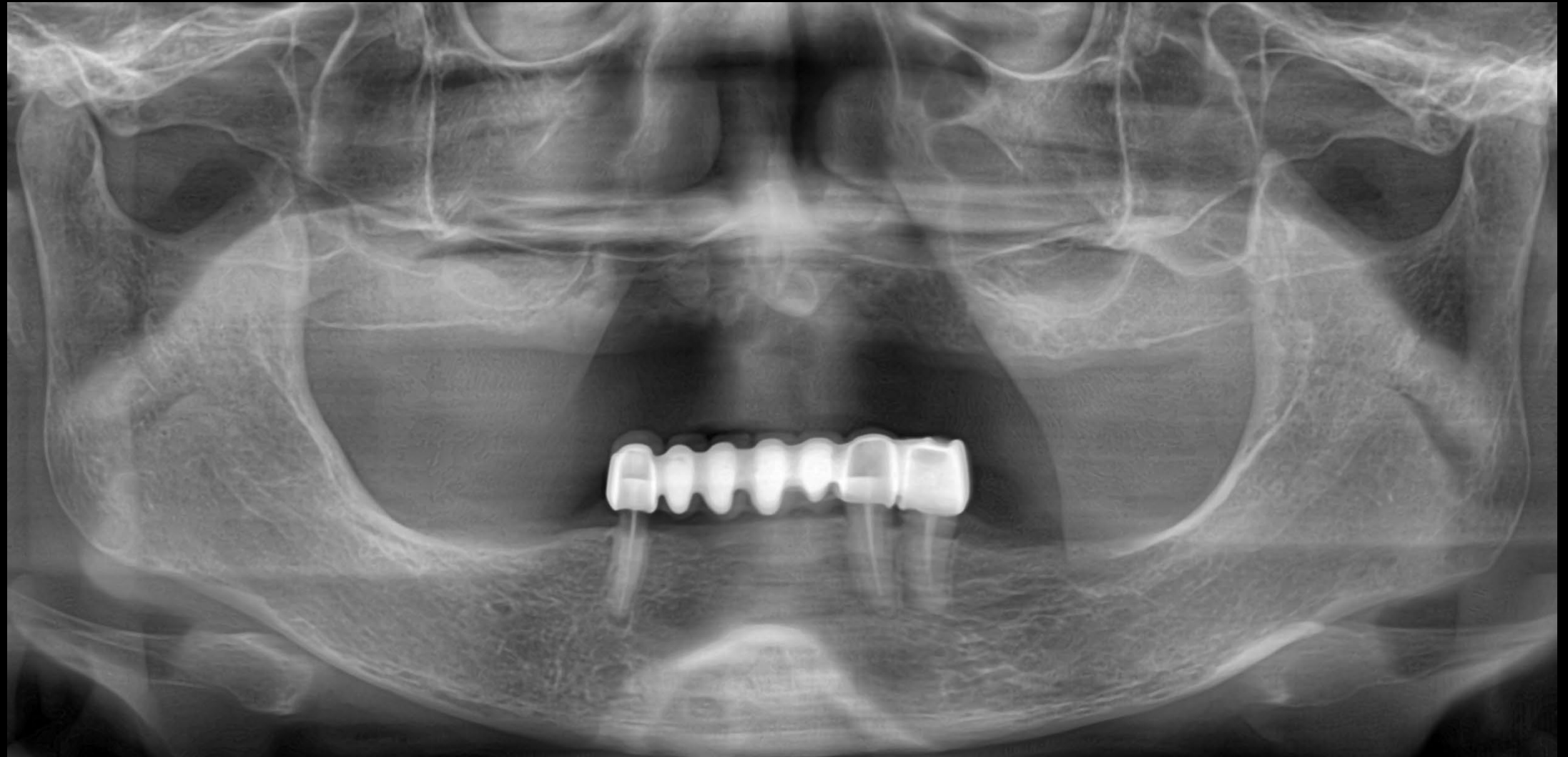

Pre-op (2021-10-20)

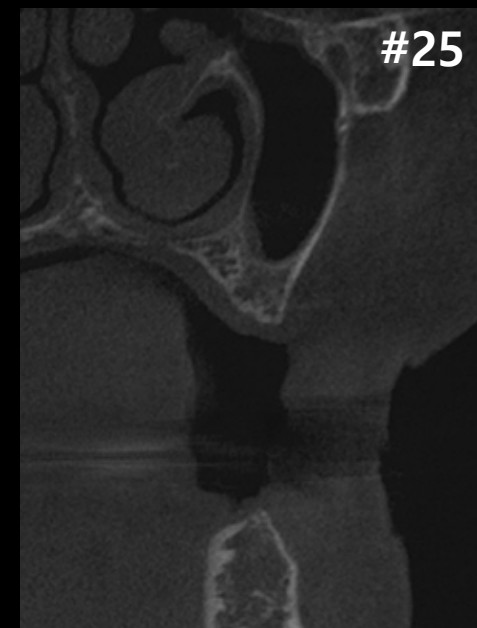
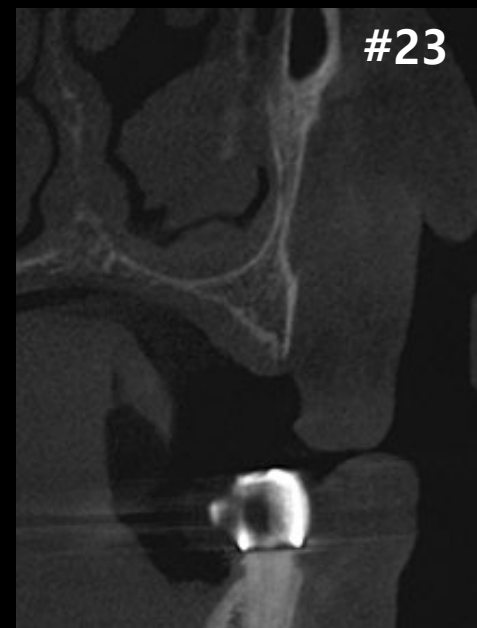
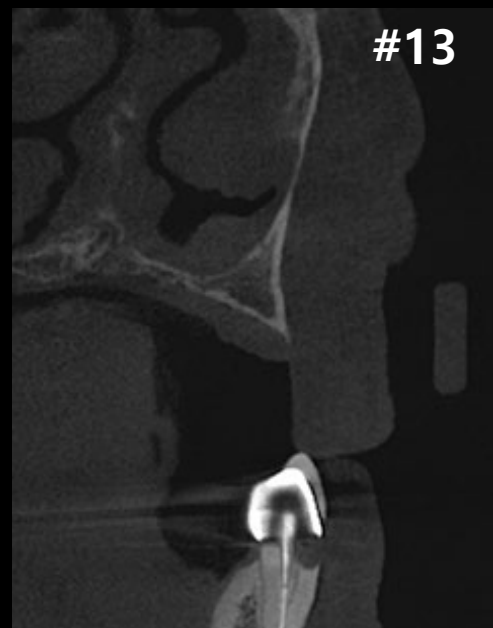
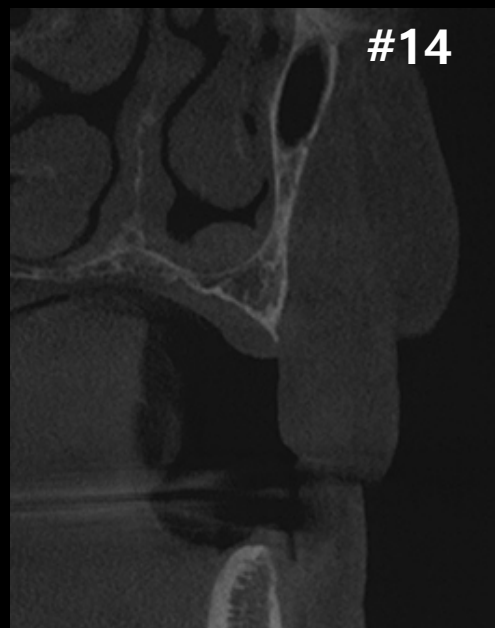

Pre-op (2021-10-20)

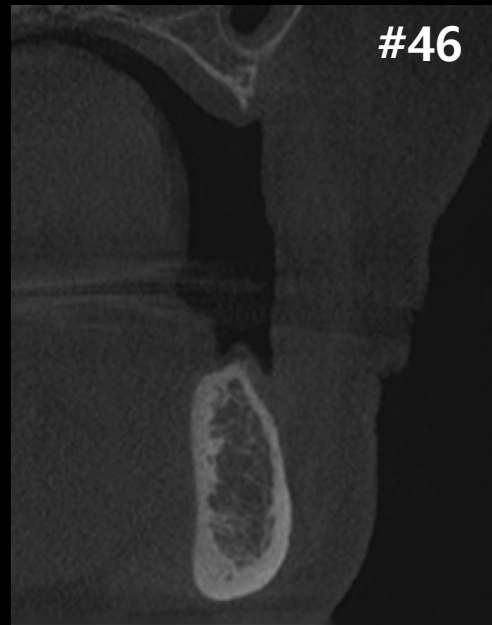

Oral-exam

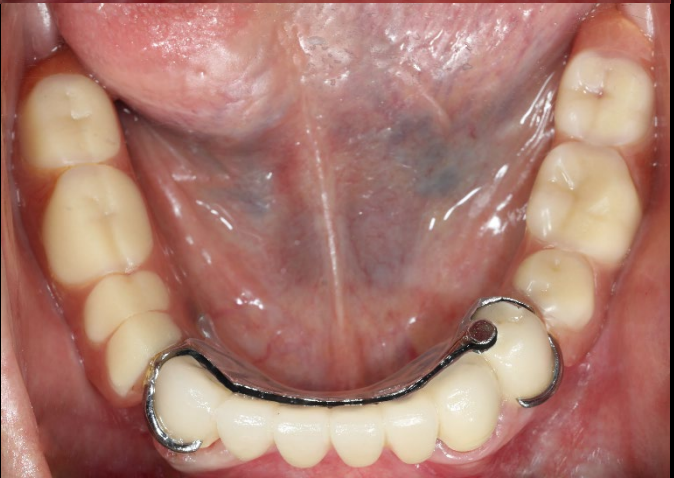
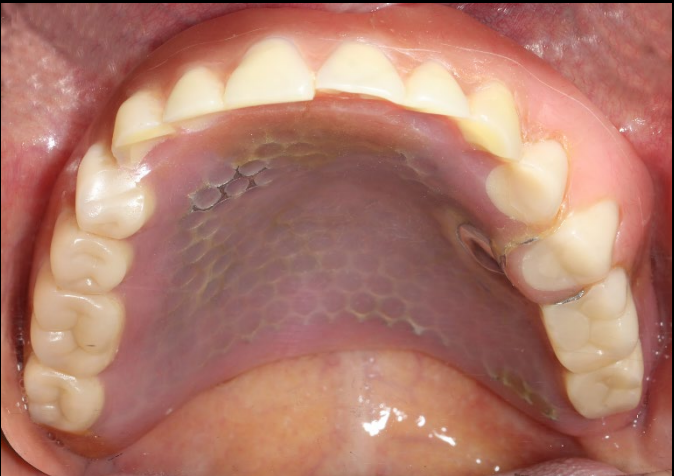



Oral-exam

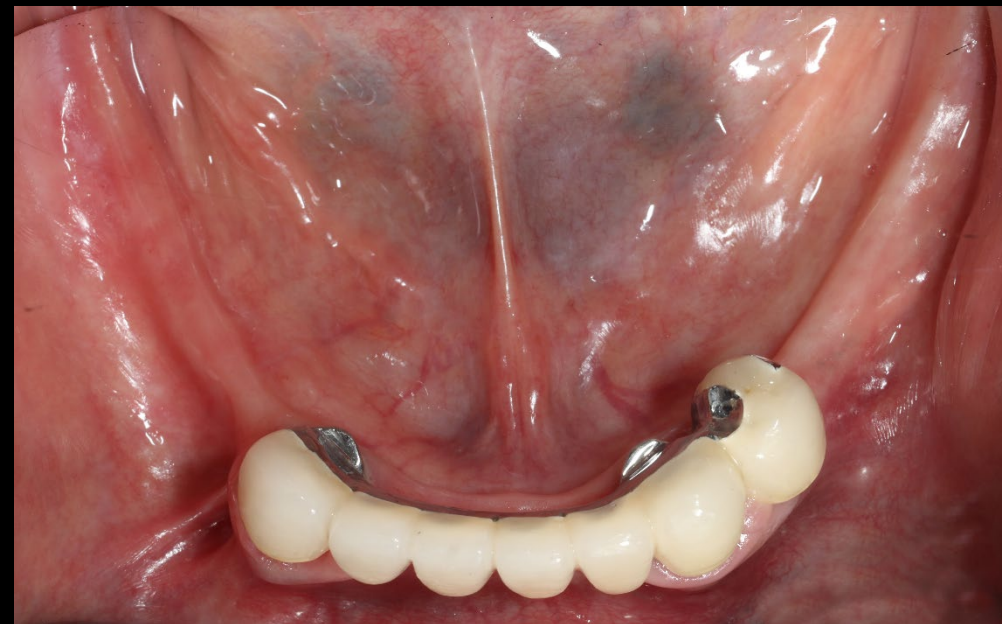

Old-denture



# Maxillar Denture Scan

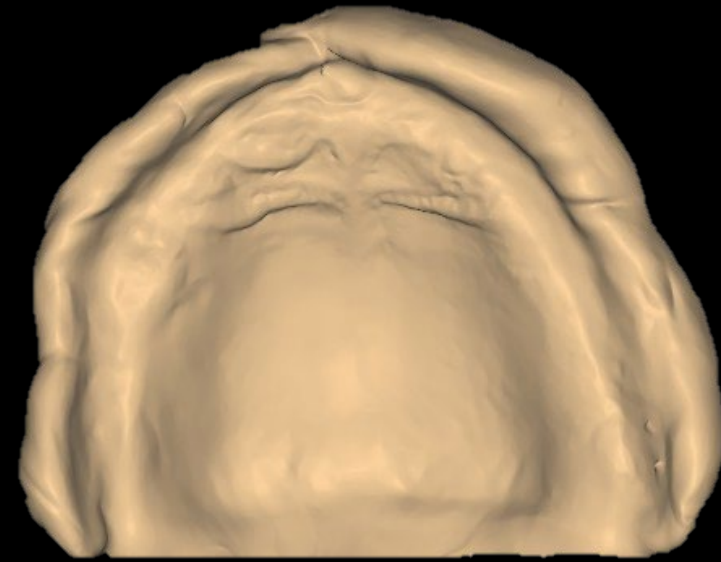



# Mandible Cast-model Scan

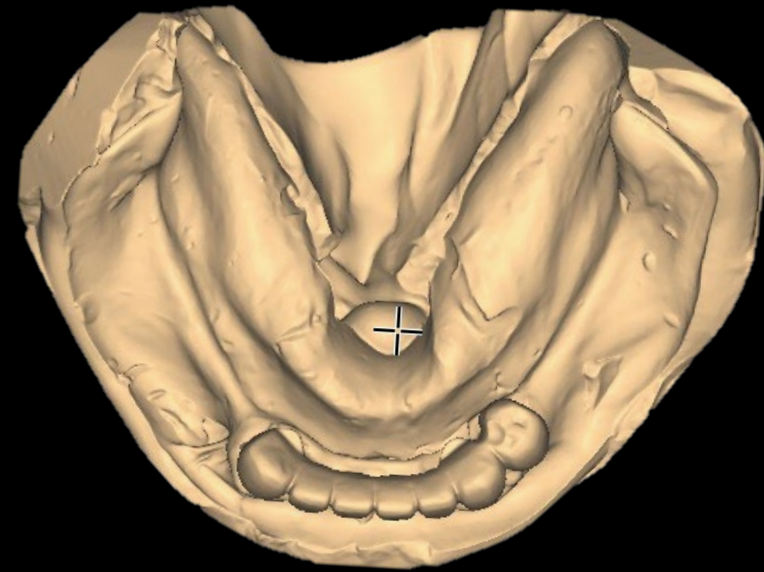
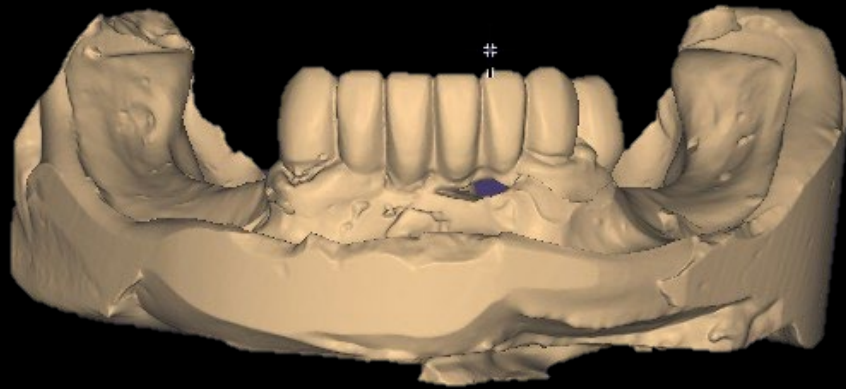

Virtual set-up

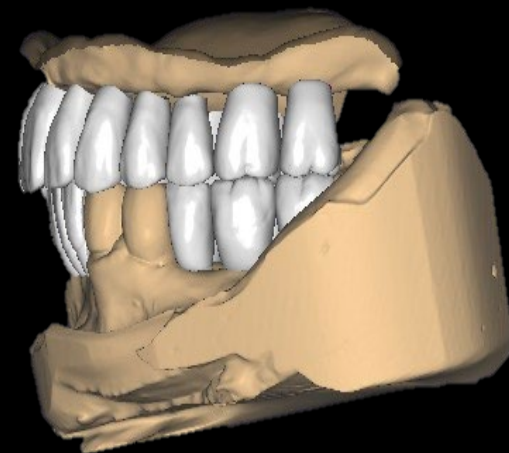
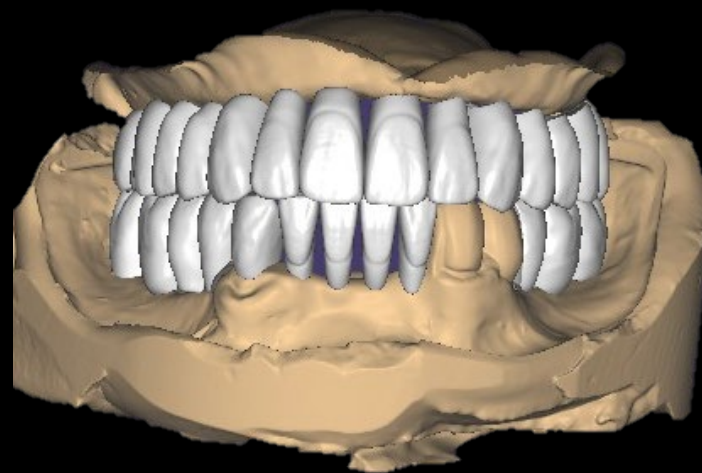
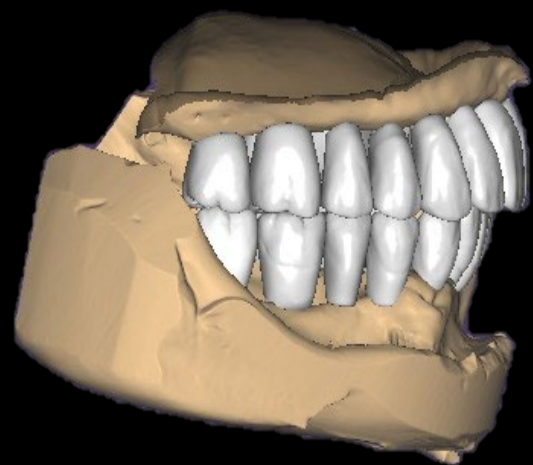

3D Printing denture Design

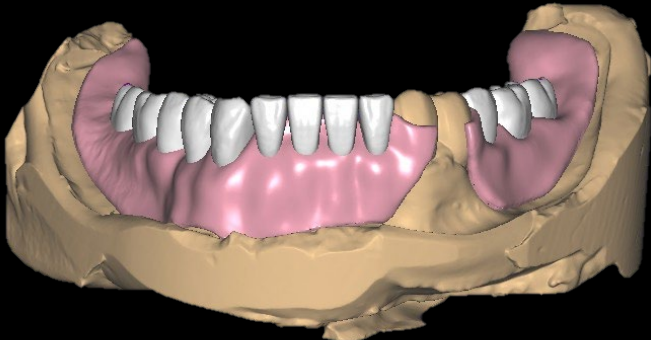
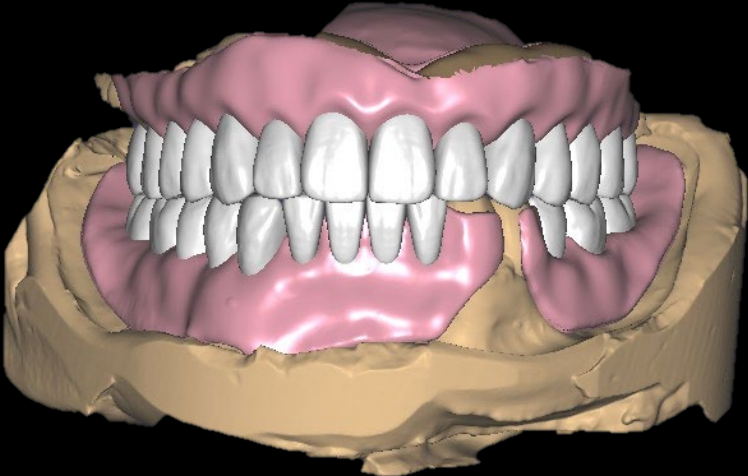
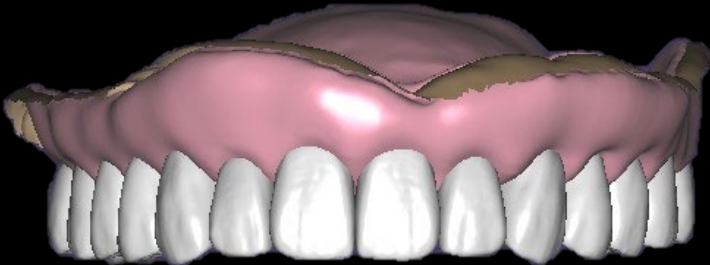

3D Printing Denture (2021-10-29)





**3D Printing Denture Delivery  
(2021-10-29)**

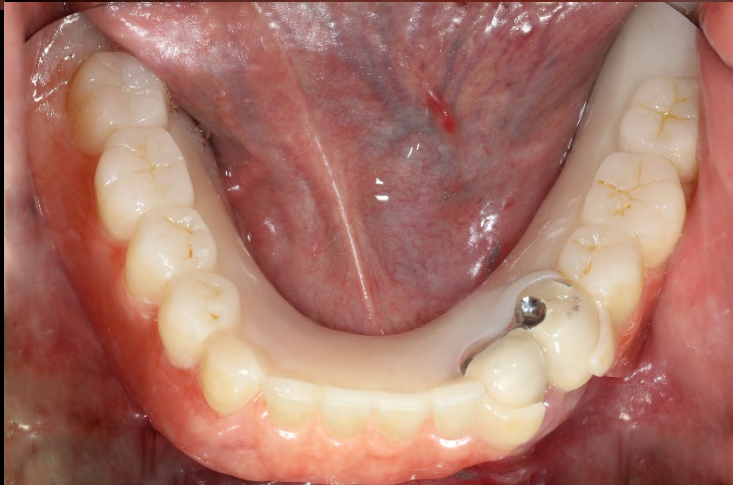



# GP cone marking & CT taking (2021-11-03)

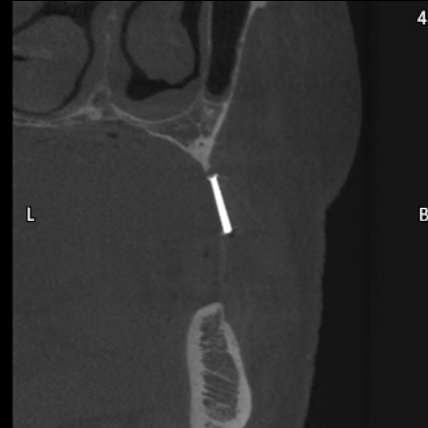
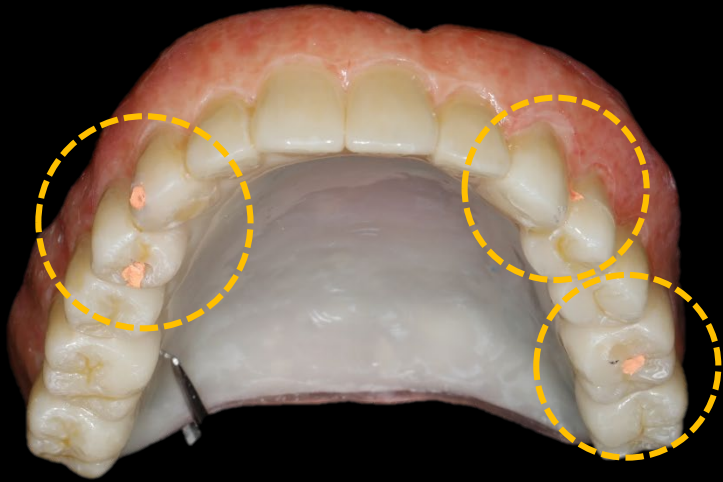

#14



#13

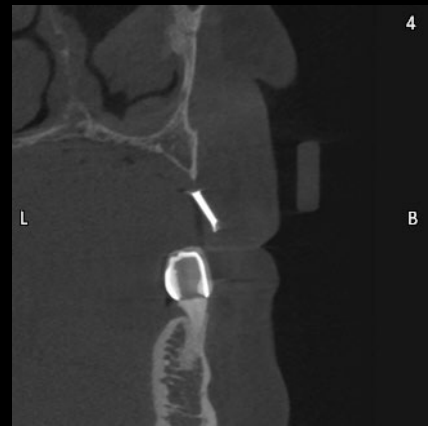

#23



#25

# GP cone marking & CT taking (2021-11-03)

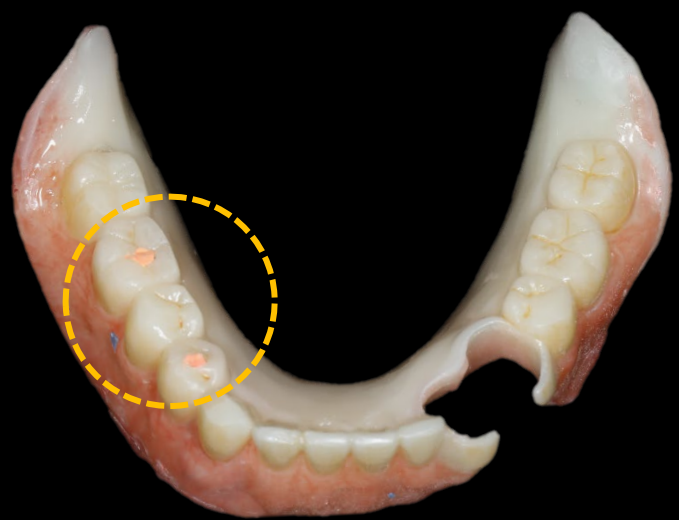

#46



#44

## Surgery Plan (#14,13,23,25,44,46)

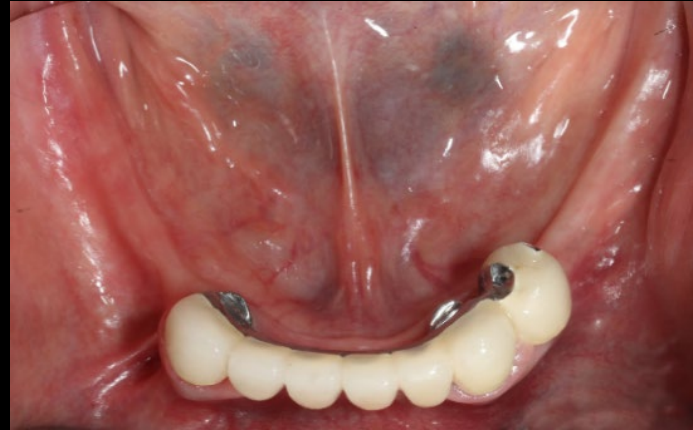
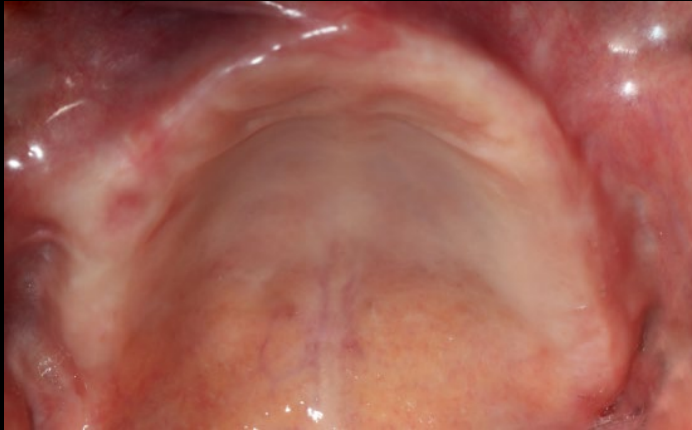

- #14,13,23,25,44,46 Implantation with bright Implant using 3D Printing denture

# Similar case 1

# Full arch Rehabilitation on Maxilla



Pre-op



#12



#15



#22



#25

## Similar case 1

## Full arch Rehabilitation on Maxilla

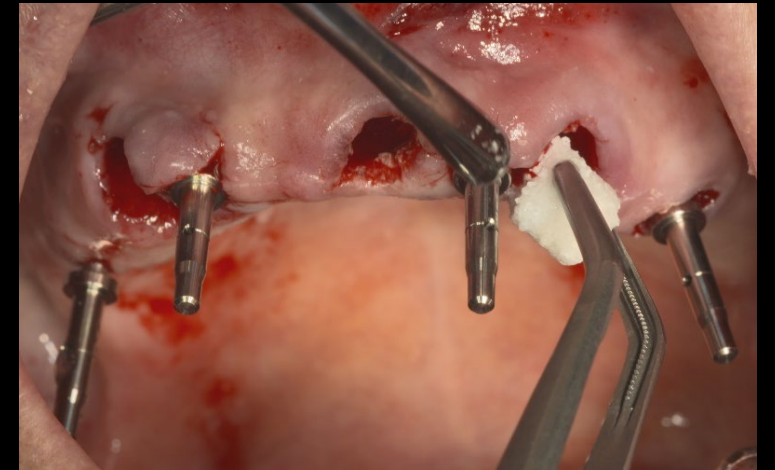
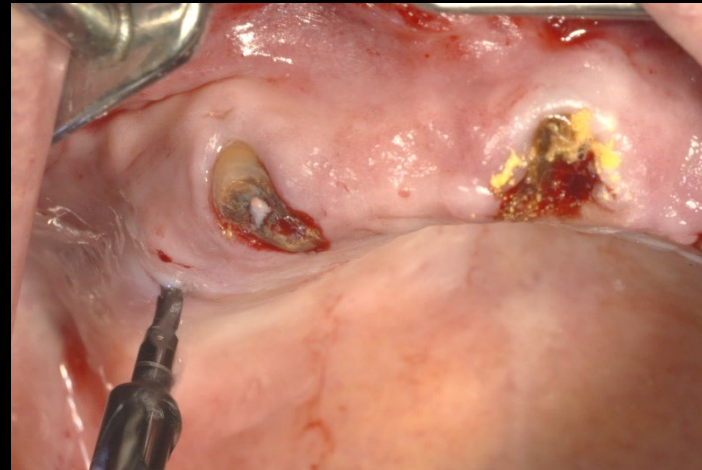
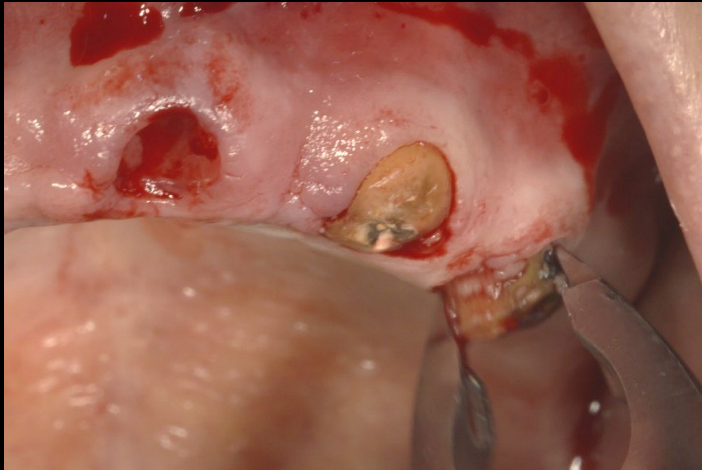

Surgery



## Similar case 1

## Full arch Rehabilitation on Maxilla

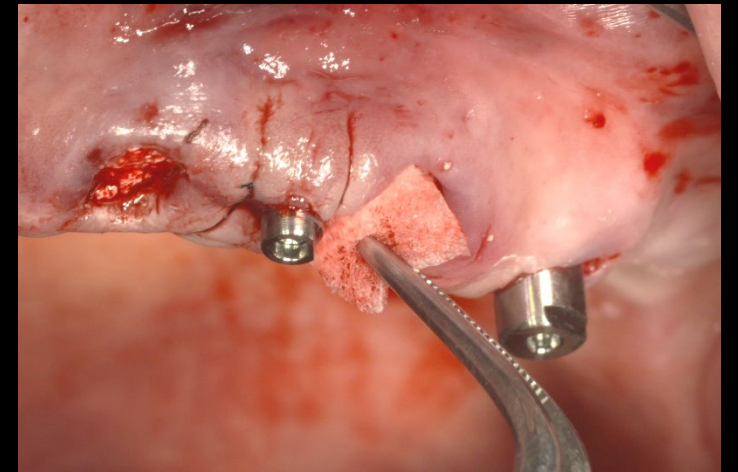
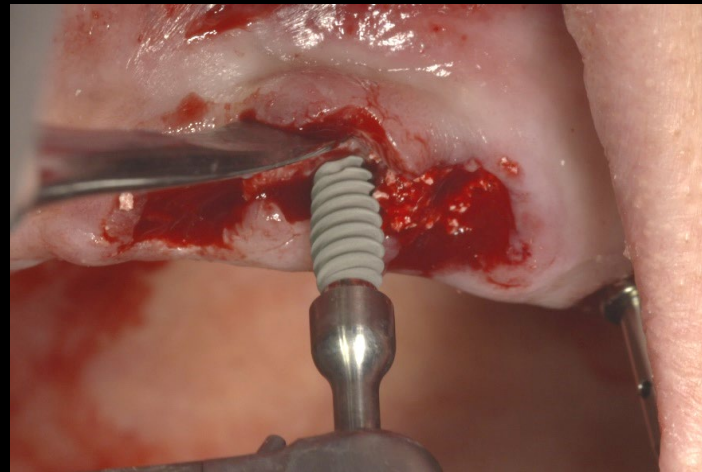
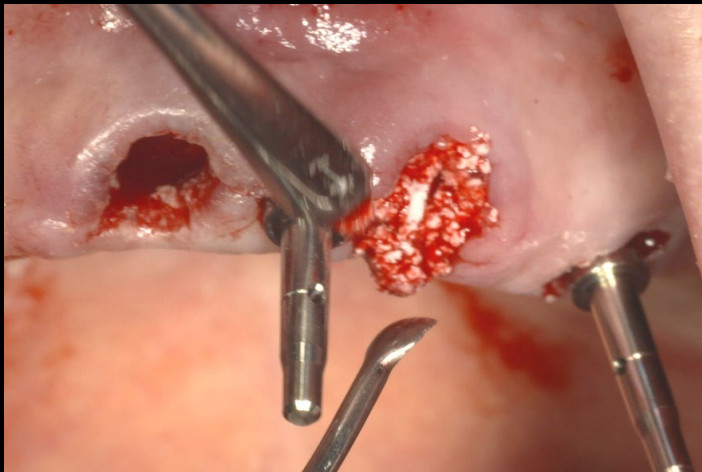

Surgery (NTI 383509)

## Similar case 1

## Full arch Rehabilitation on Maxilla

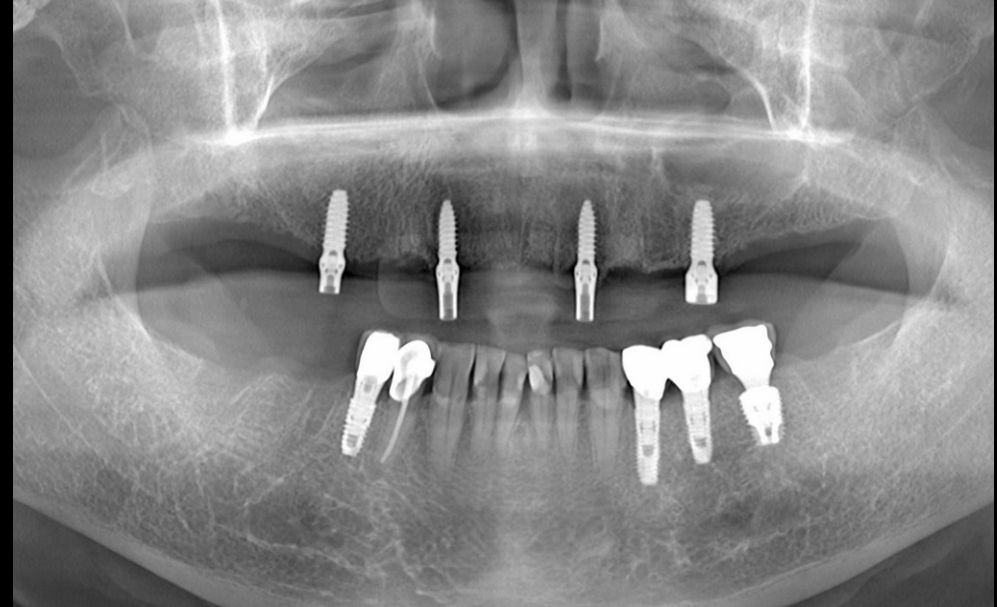
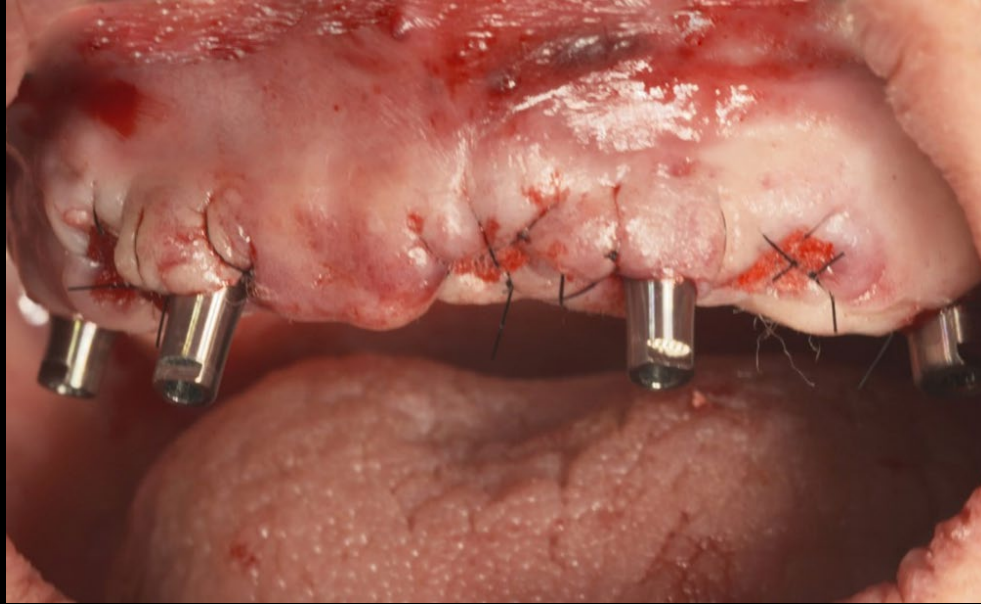

Post-op

## Similar case 1

## Full arch Rehabilitation on Maxilla

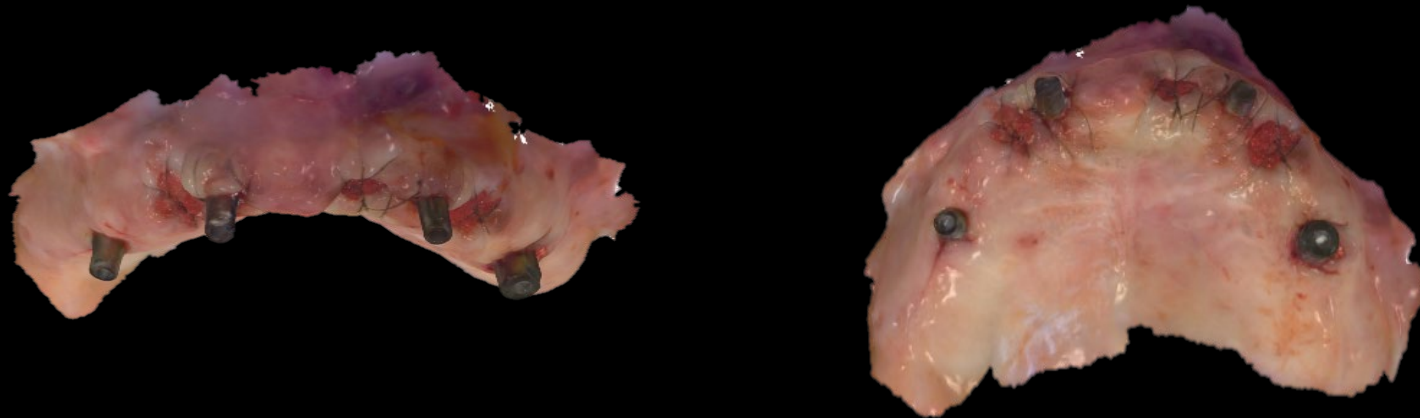

Intra-oral Scan / Temporary restoration

## Similar case 1

## Full arch Rehabilitation on Maxilla

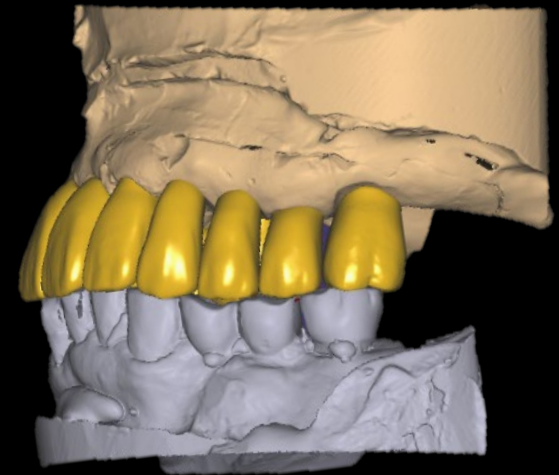
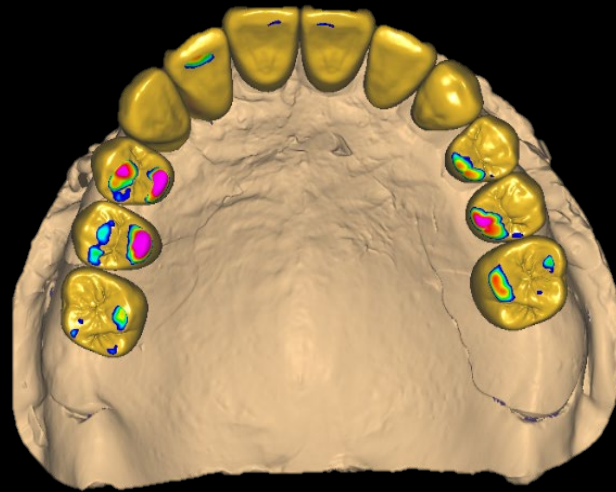
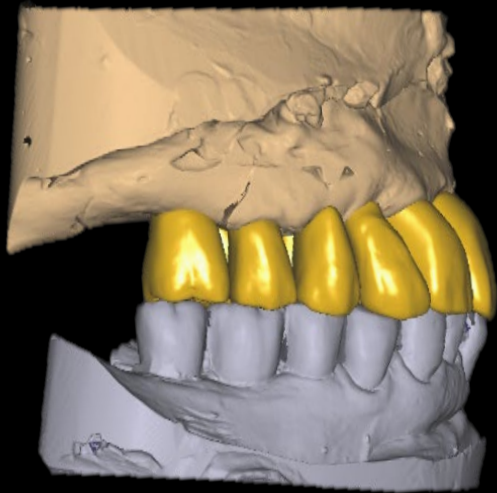

CAD design (Final Prosthesis)



## Similar case 1

## Full arch Rehabilitation on Maxilla

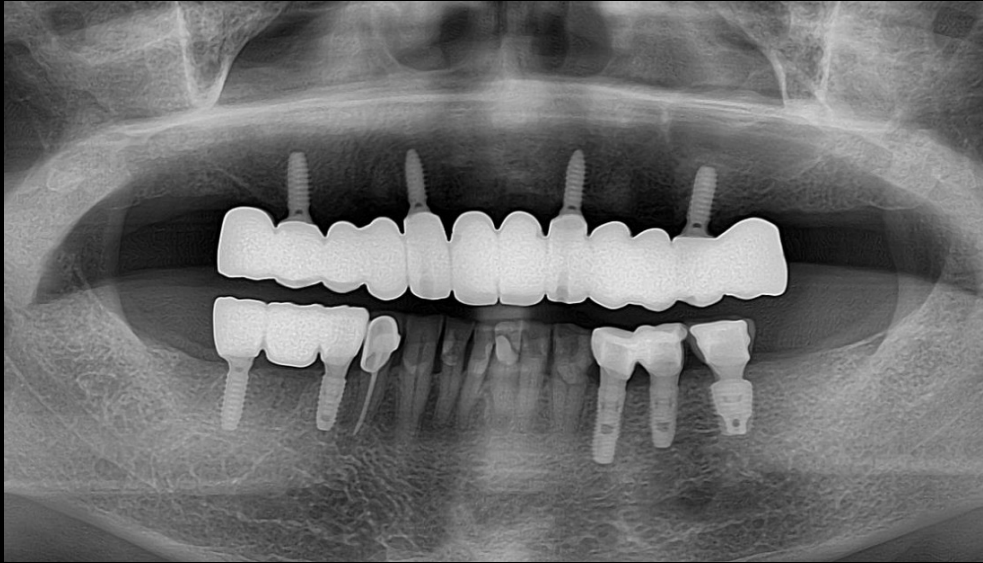

Final prosthesis



## Similar case 2

Simple implantation in Narrow ridge with bright Tissue Level

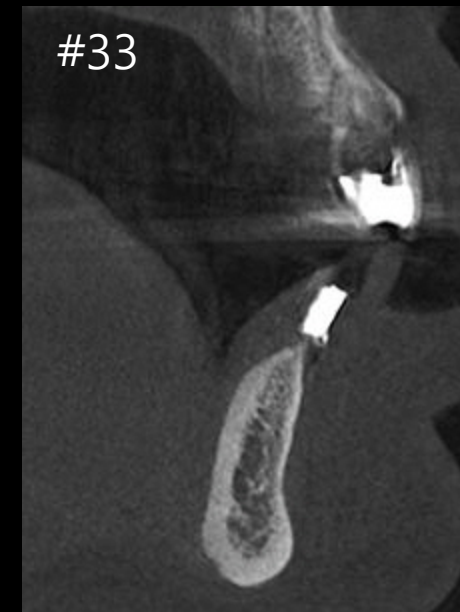
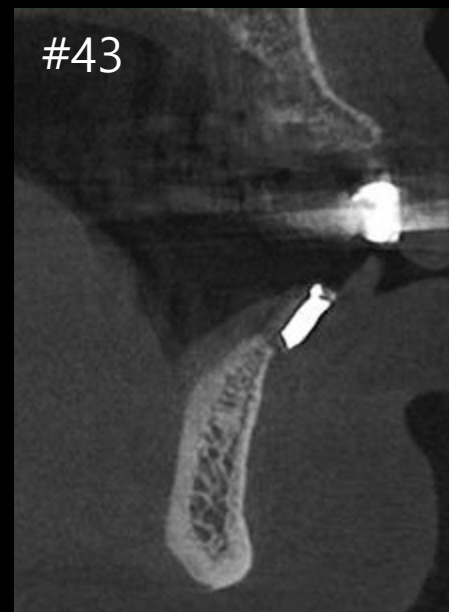
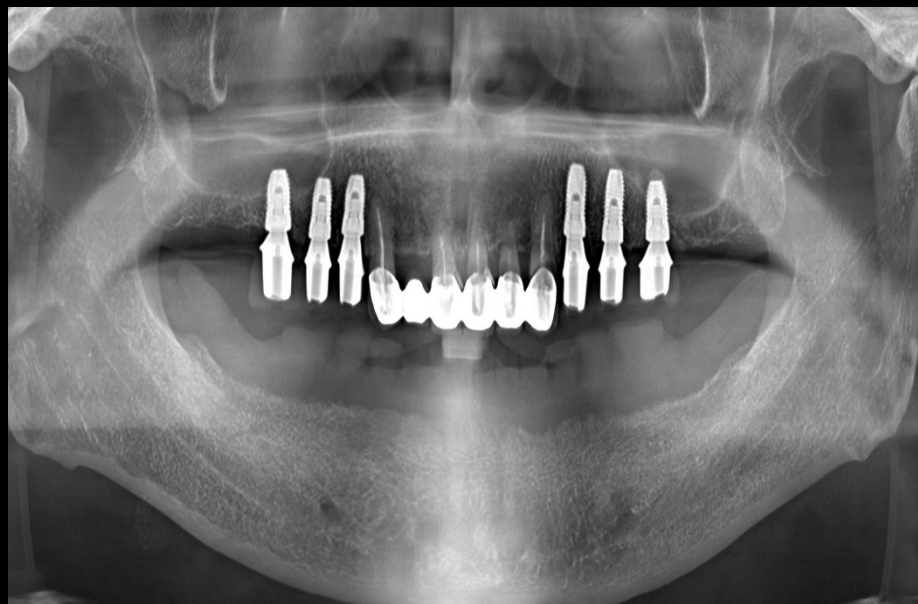

With Radiographic guide

Pre-op

## Similar case 2

Simple implantation in Narrow ridge with bright Tissue Level

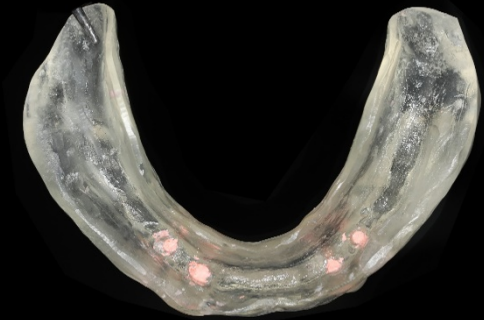

Pre-op / Radiographic stent (GP cone)

## Similar case 2

Simple implantation in Narrow ridge with bright Tissue Level

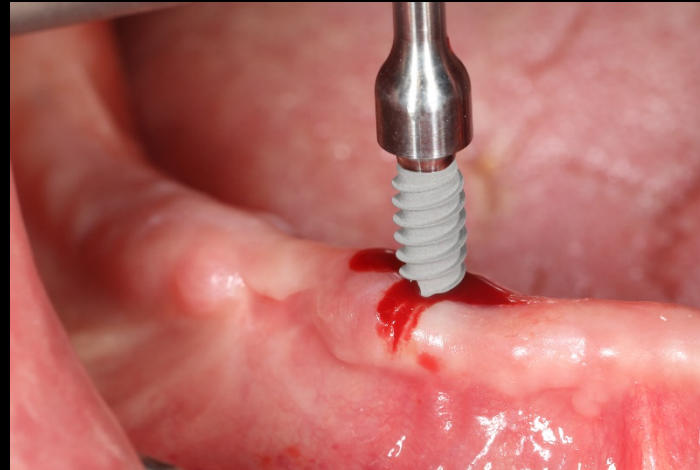

Surgery (NTI383009)



## Similar case 2

Simple implantation in Narrow ridge with bright Tissue Level

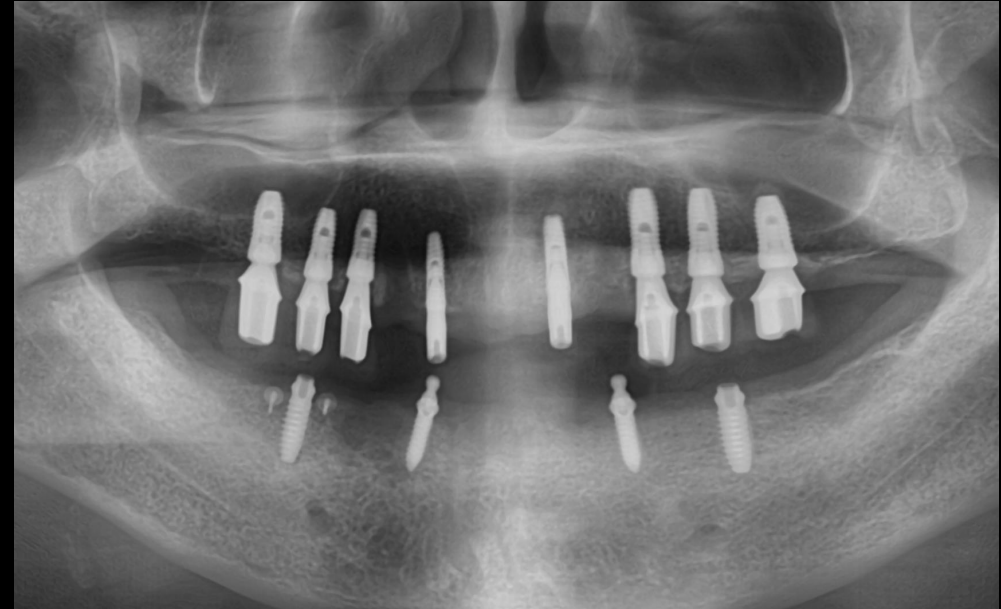

Post-op

## Similar case 2

Simple implantation in Narrow ridge with bright Tissue Level

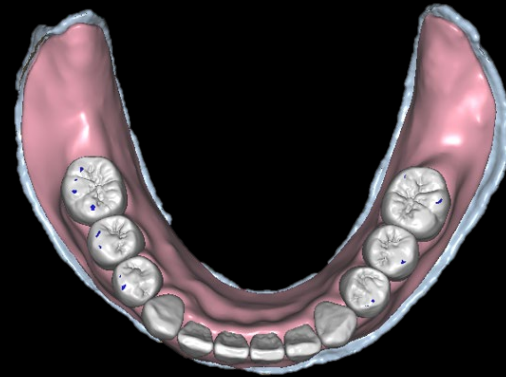

Intra-oral scanning / Denture design / 3D printing denture



## Similar case 2

Simple implantation in Narrow ridge with bright Tissue Level



Ball abutment / Temporary denture