



Surgey

Dr. Kang-Hee Lee

2021.07.30 (FRI.)



[Case Preview]

Immediate implant prosthesis
with bright implant & Dentium digital guide

Patient Information

Age : 70

Sex : Male

Chief Complaint

: I want to make molar instead of maxillary dentures.

Past Dental History

: Maxillary Partial Denture

Past Medical History

: Taking aspirin by Hypertension medication



Today's Surgery Plan

#17, 16, 15, 13

#26, 27

- Implantation with Dentium digital guide (bright Bone Level Fixture)
- Immediate implant prosthesis



Pre-op



Pre-op



Pre-op



#17 Pre-op (2021-07-03)

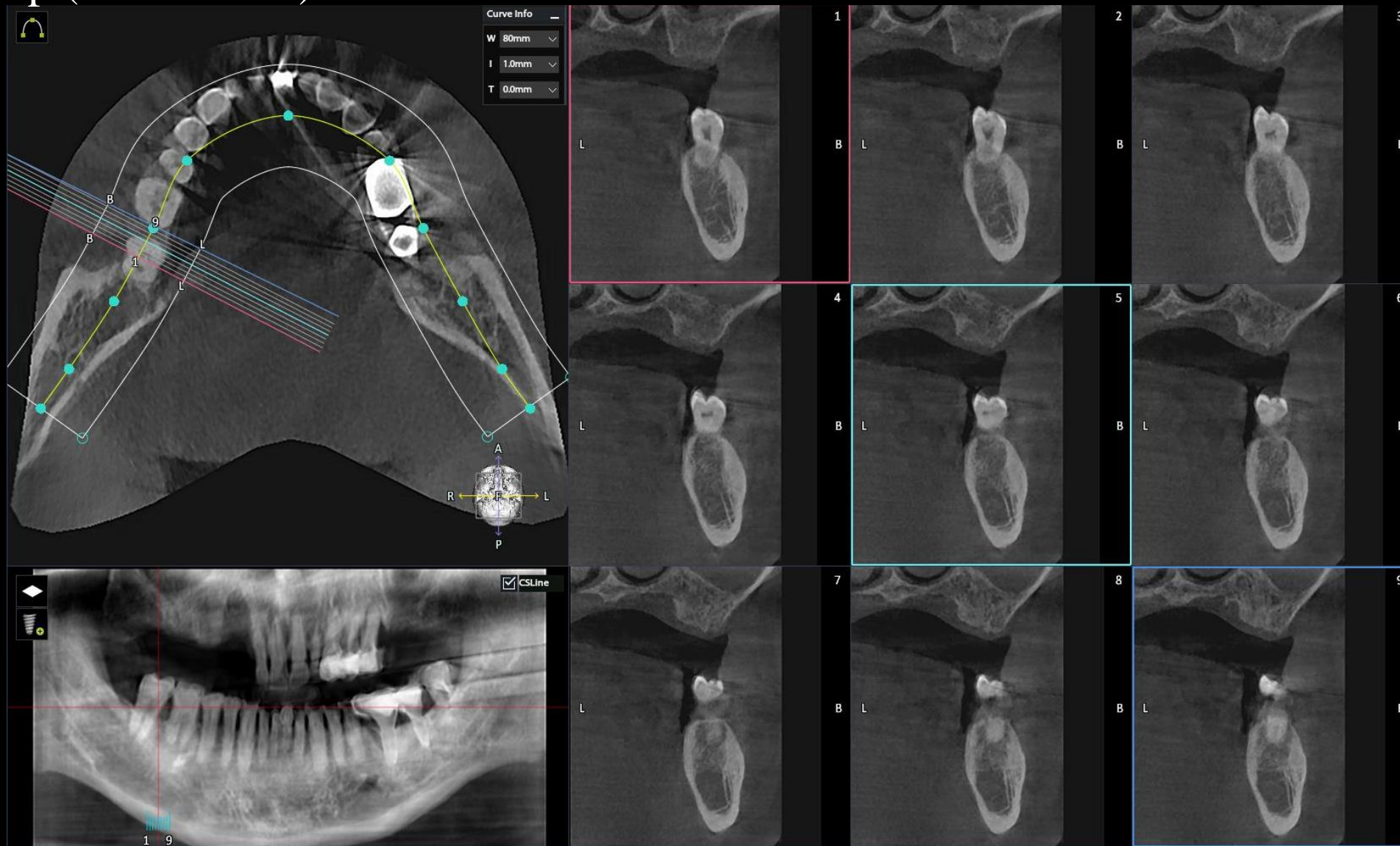

#16 Pre-op (2021-07-03)



#15 Pre-op (2021-07-03)

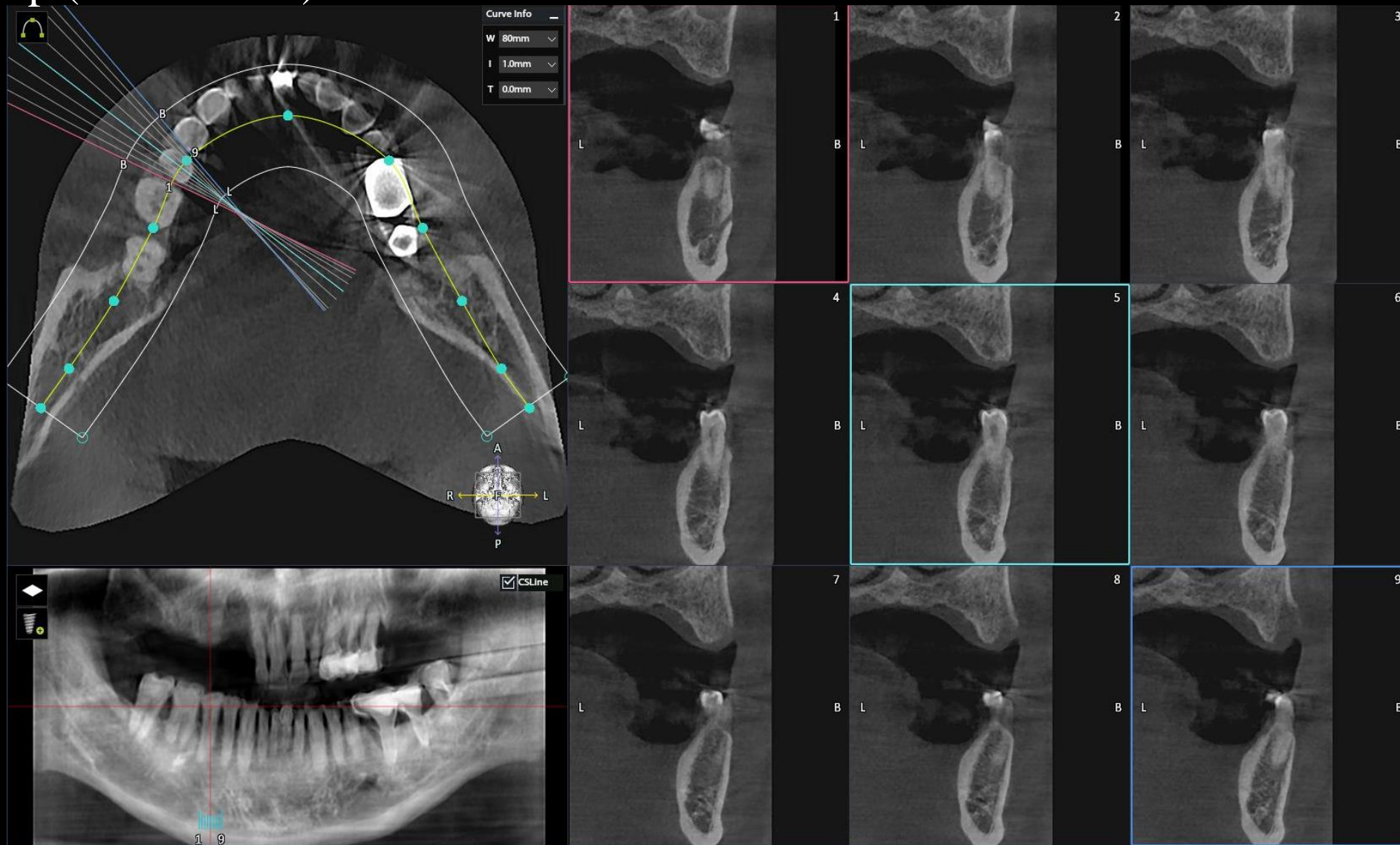

#13 Pre-op (2021-07-03)

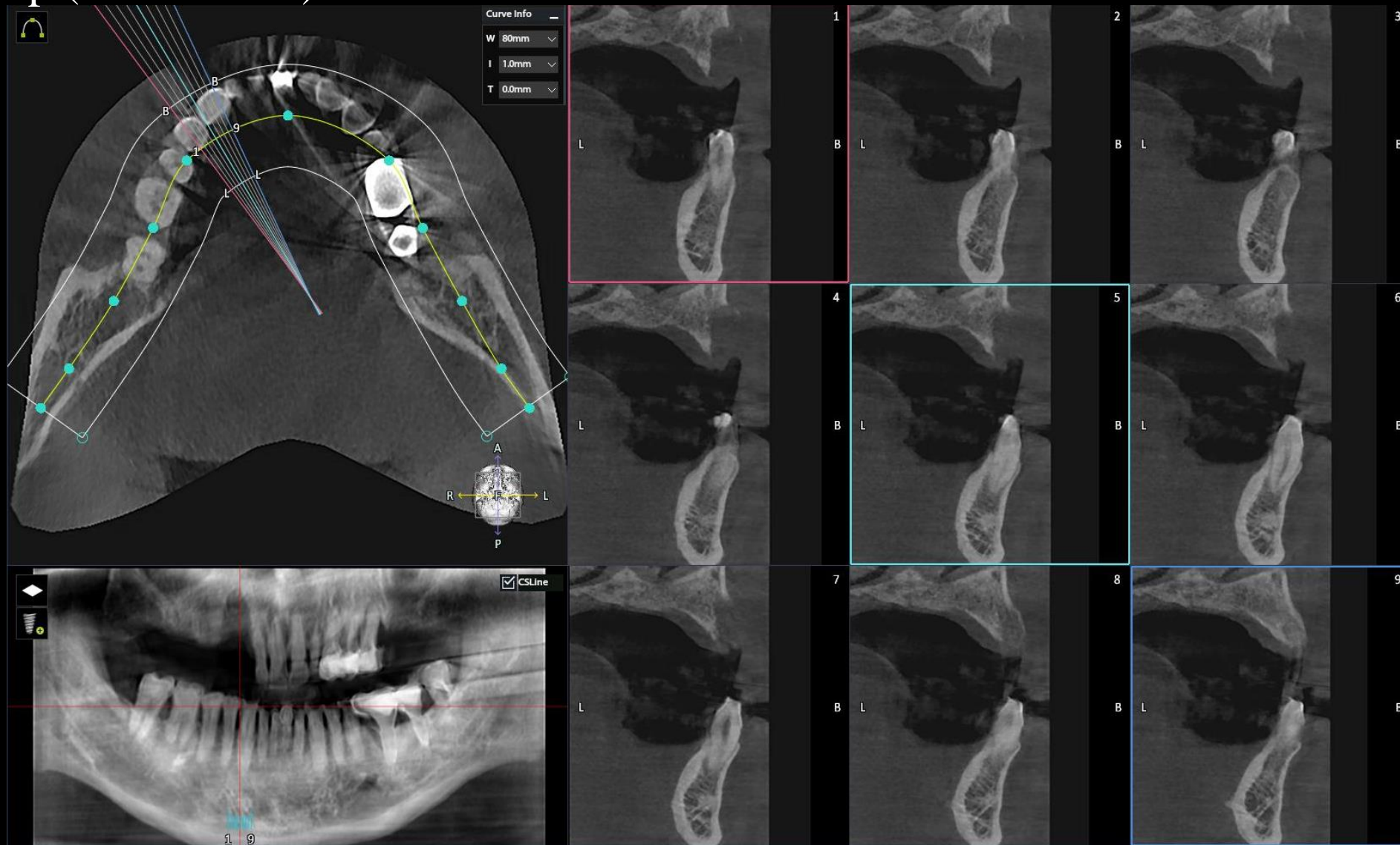

#26 Pre-op (2021-07-03)

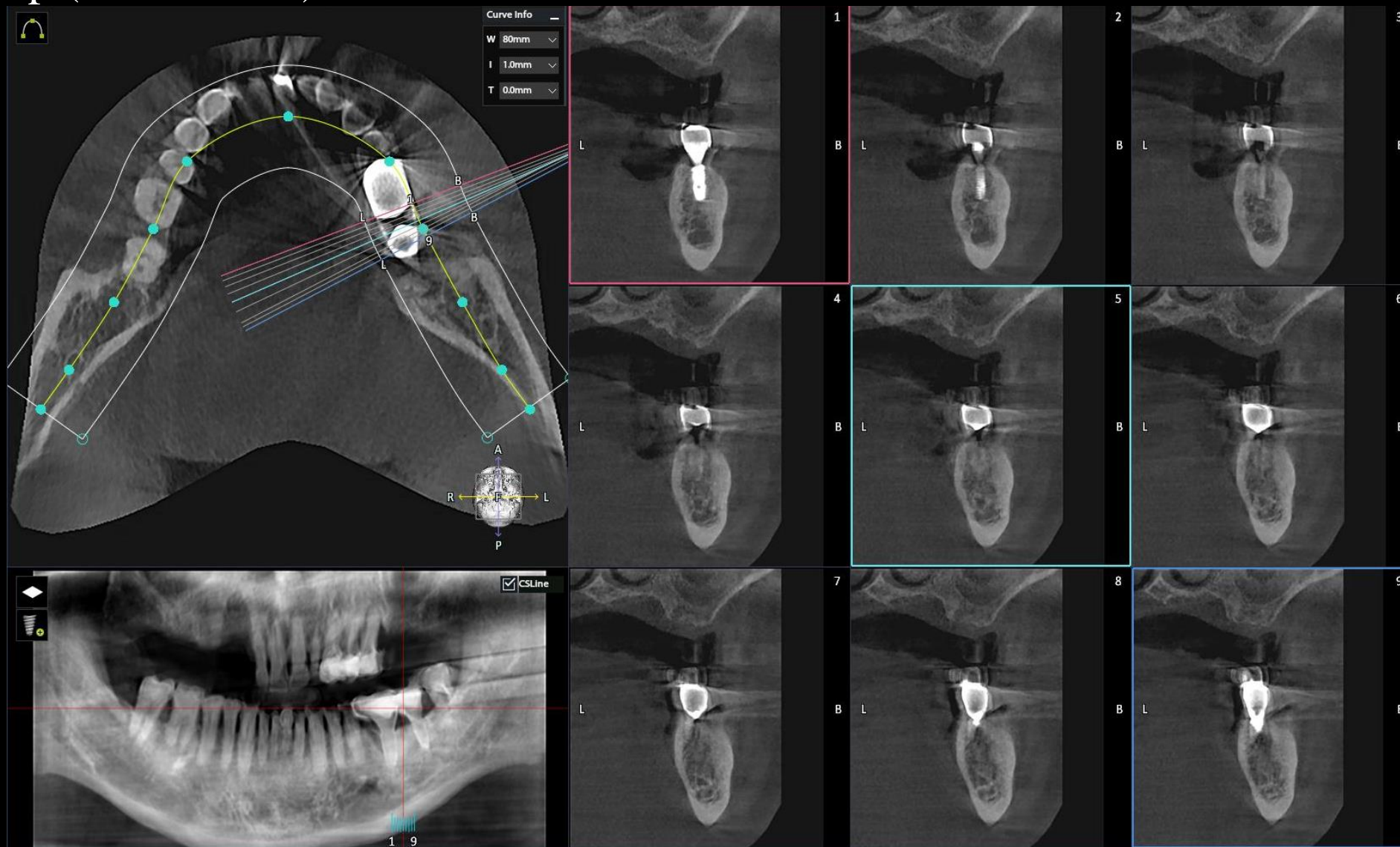

#27 Pre-op (2021-07-03)

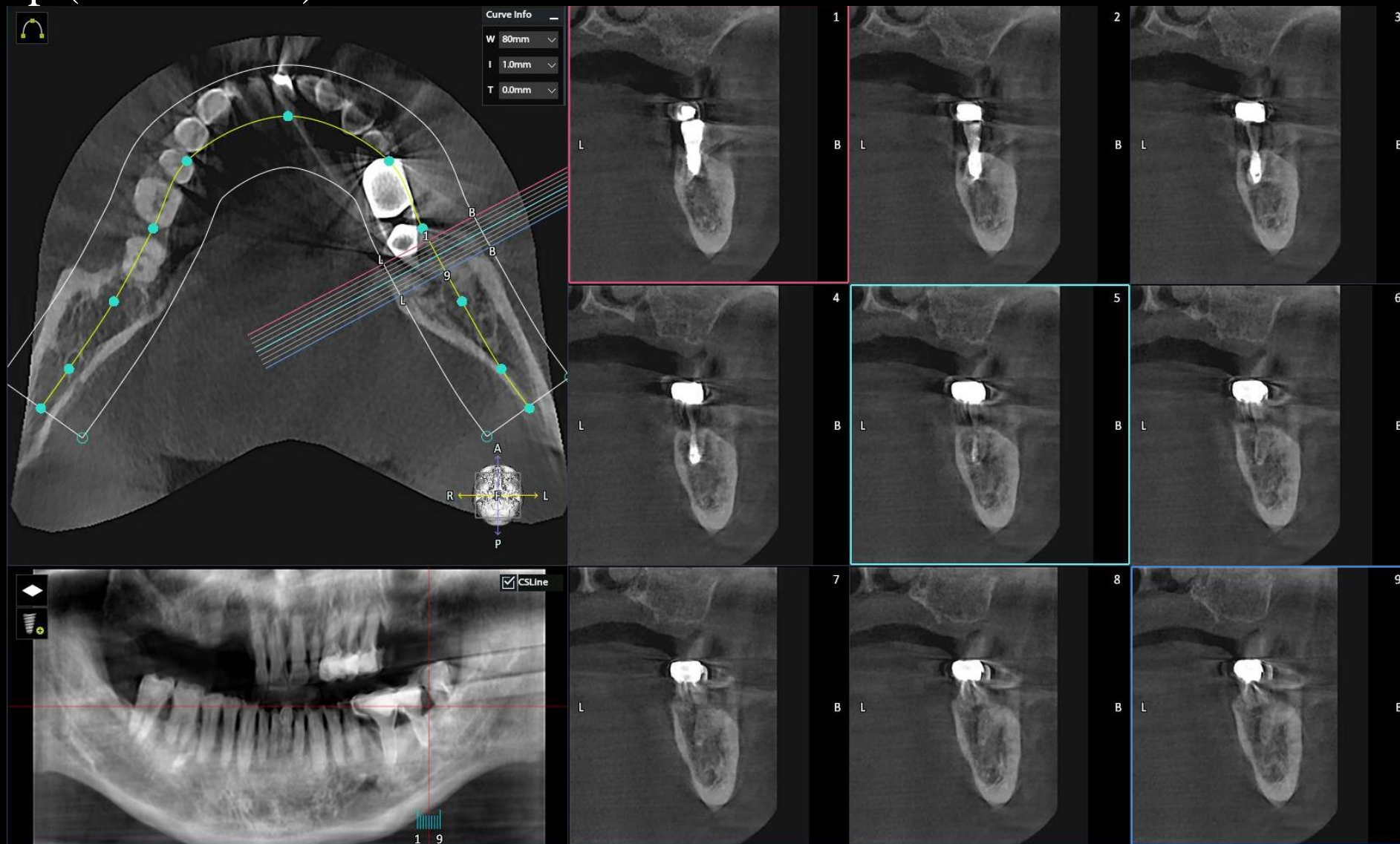

Digital Guide S/W (Implant Planning)

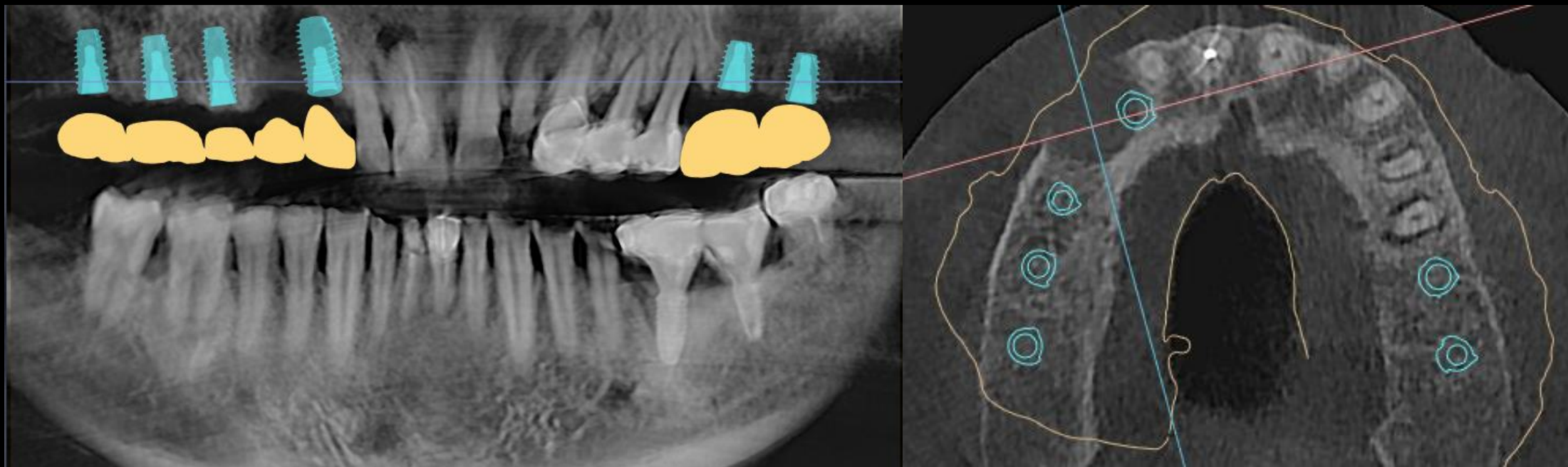

Digital Guide S/W (Implant Planning)

#17 (BFX 4509)

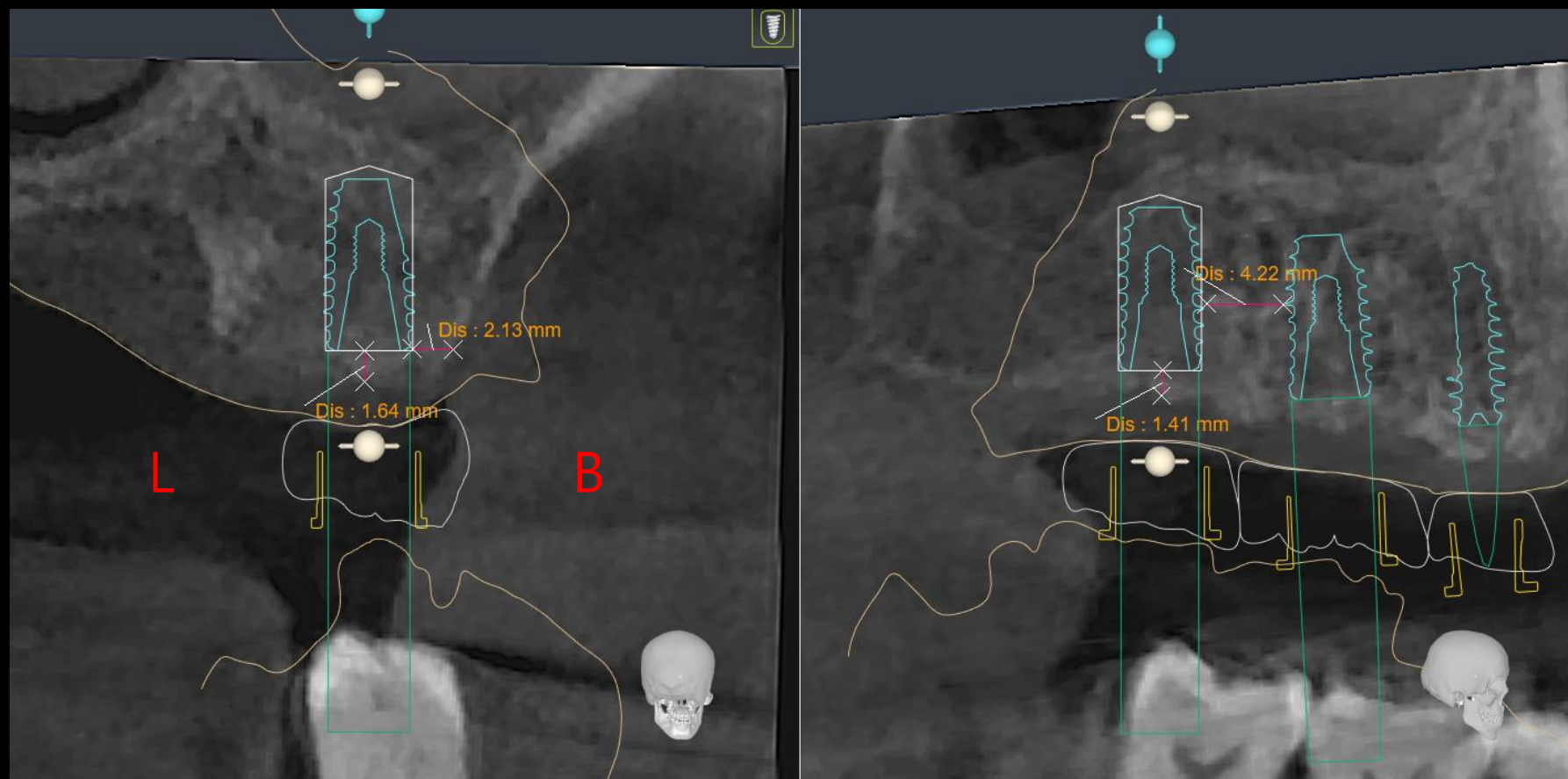

Digital Guide S/W (Implant Planning)

#16 (BFX 4509)

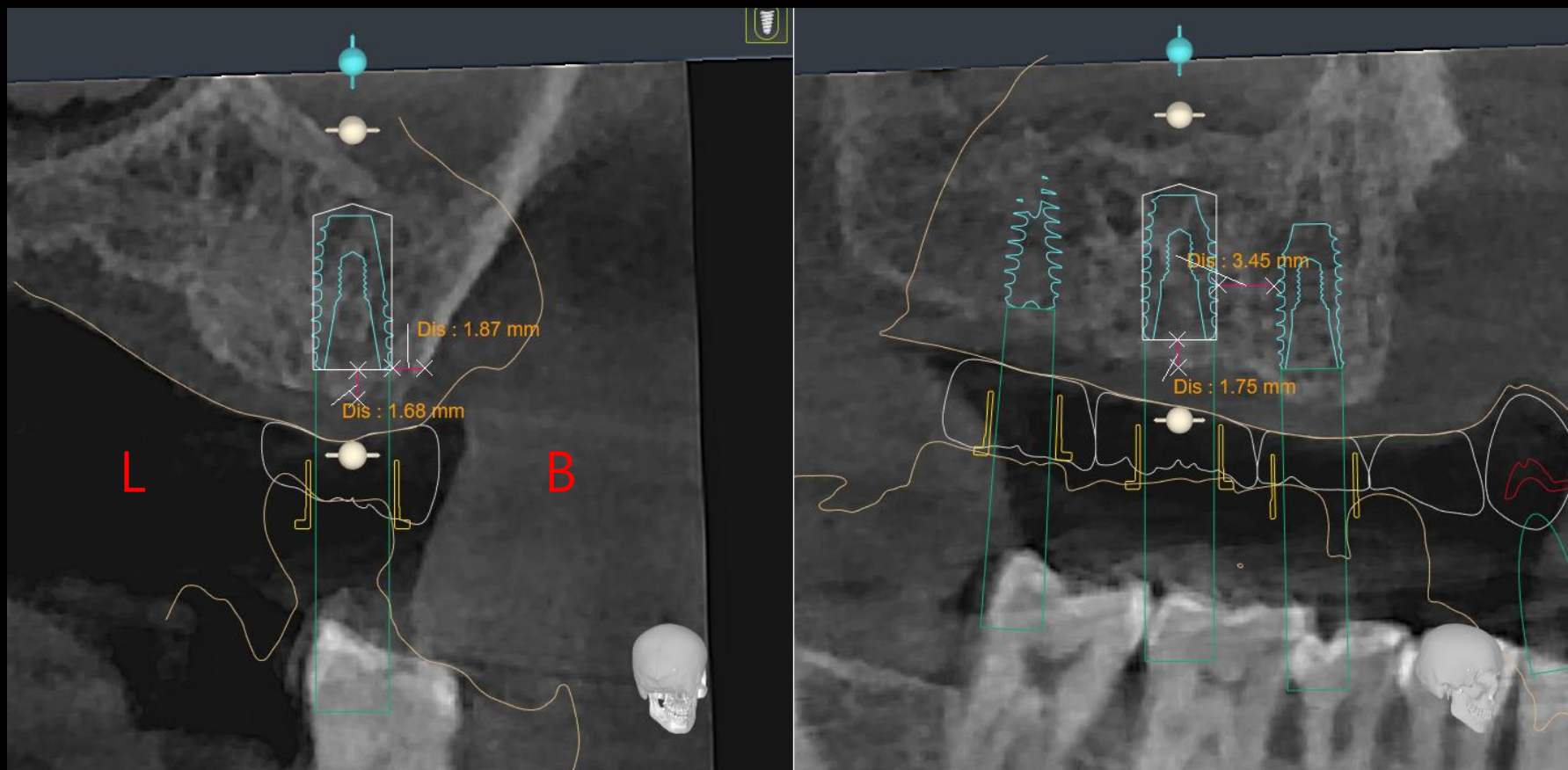

Digital Guide S/W (Implant Planning)

#15 (BFX 4011)

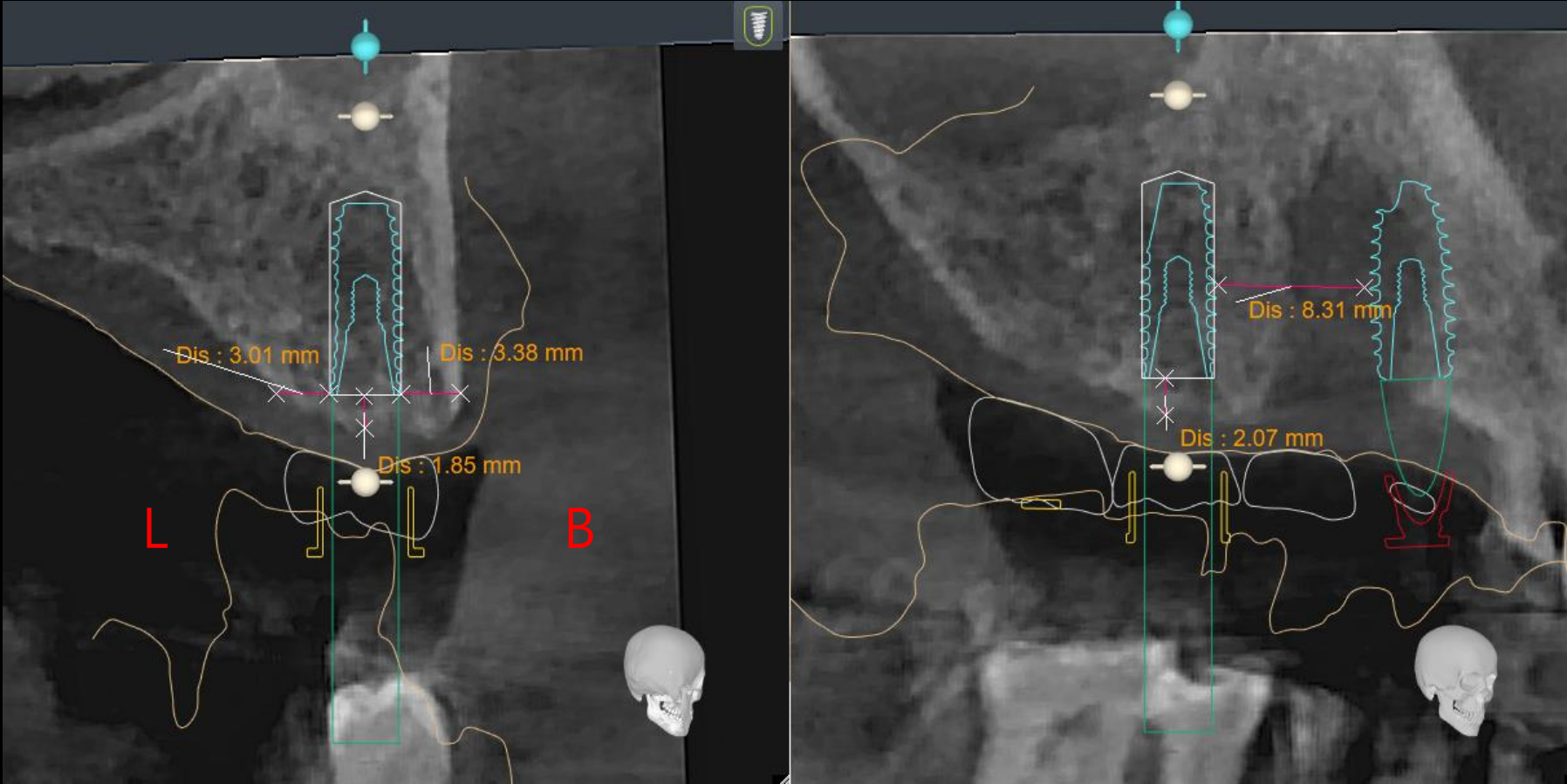

Digital Guide S/W (Implant Planning)

#13 (BFX 4511)

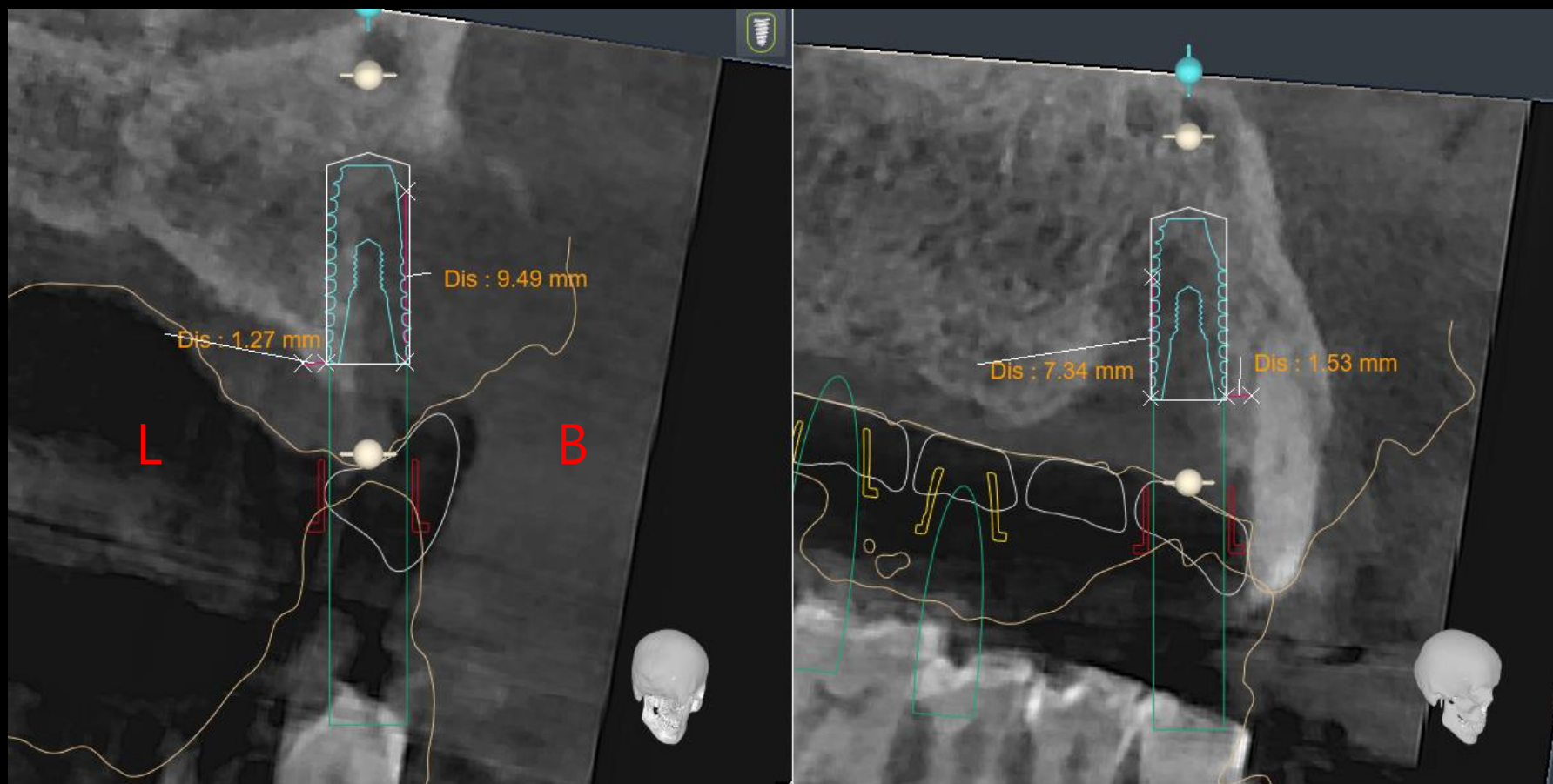

Digital Guide S/W (Implant Planning)

#26 (BFX 4507)

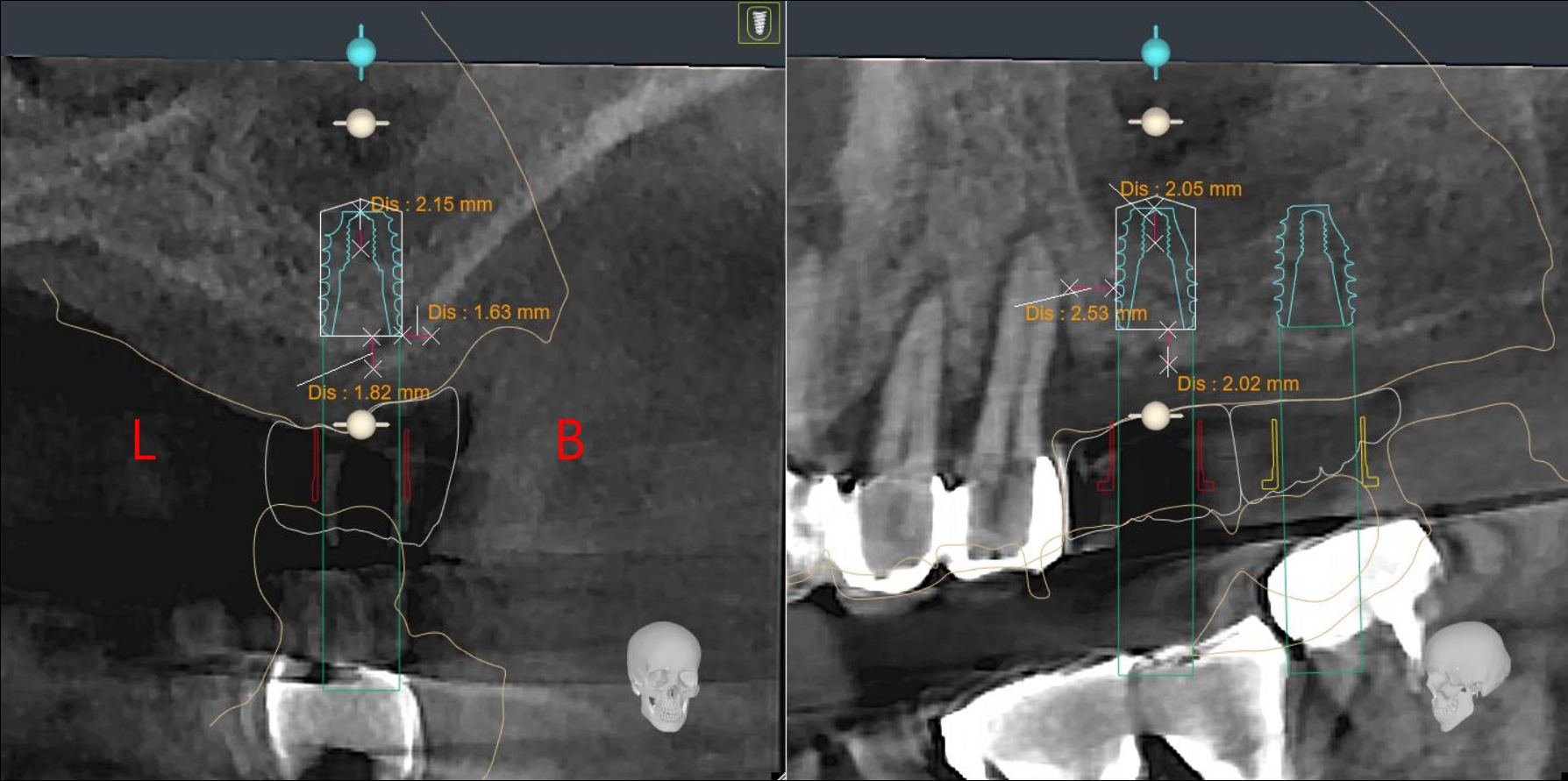

Digital Guide S/W (Implant Planning)

#27 (BFX 4507)

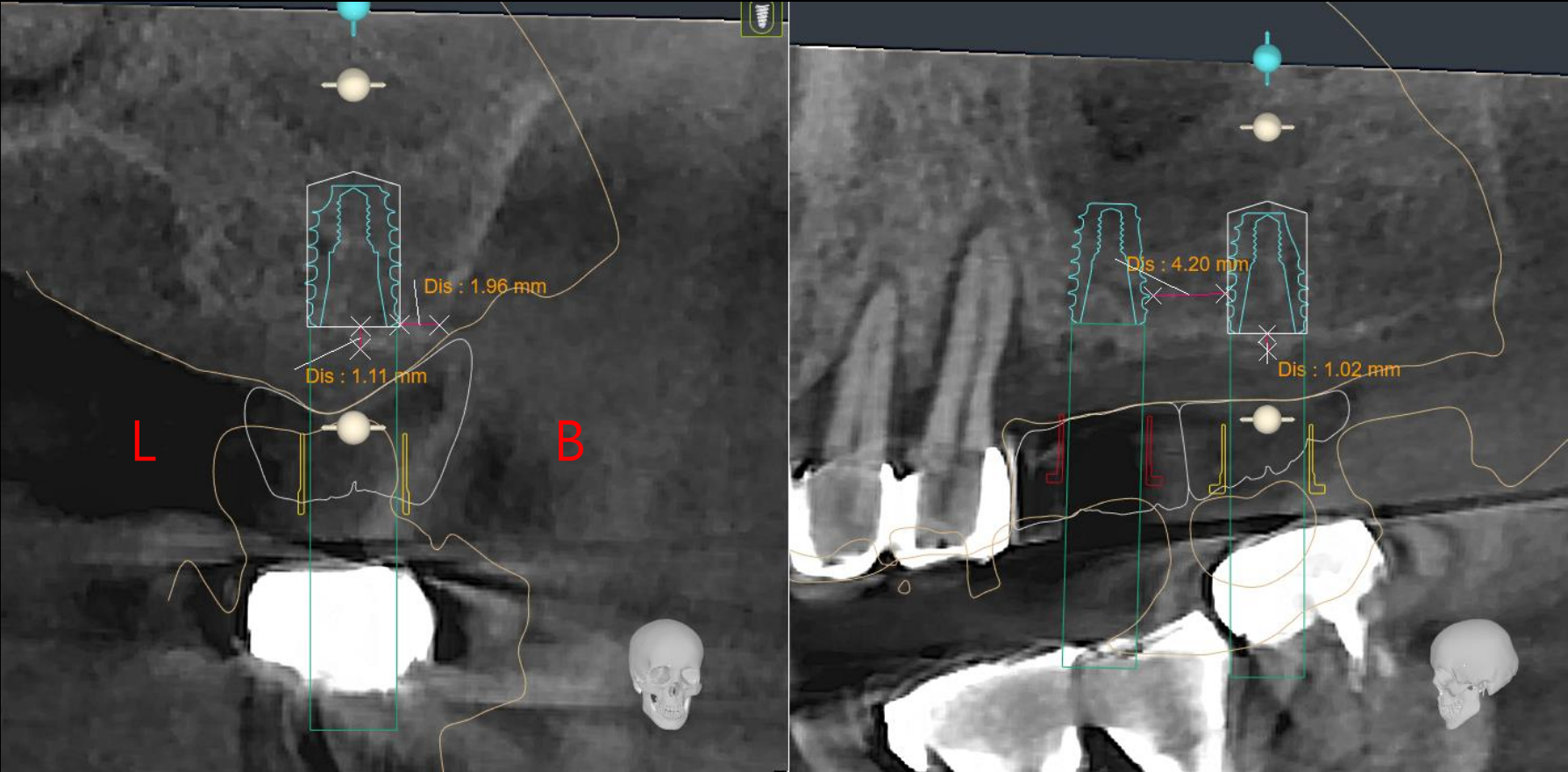

Digital Guide S/W (Virtual Set-up)

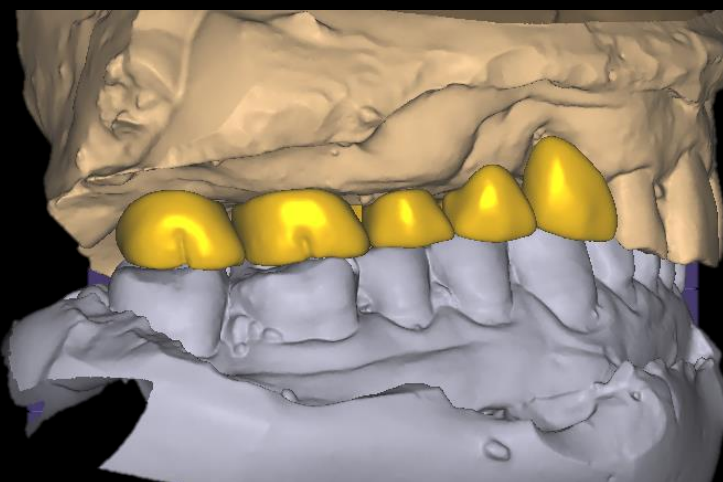
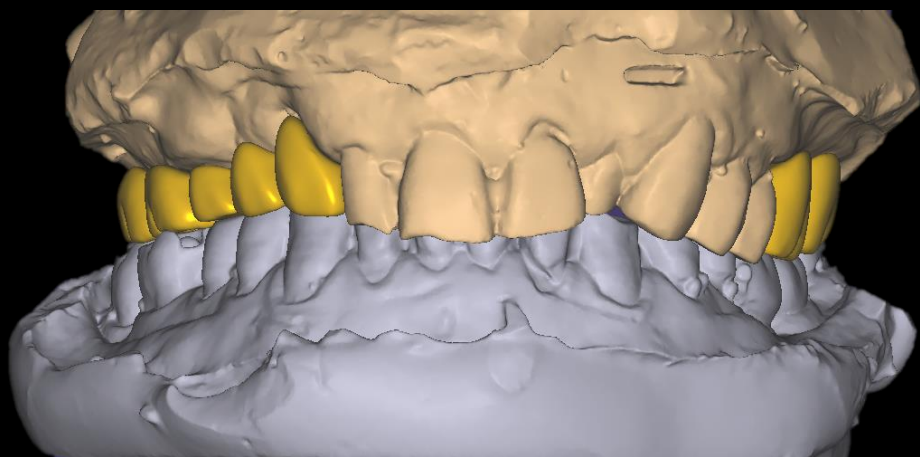
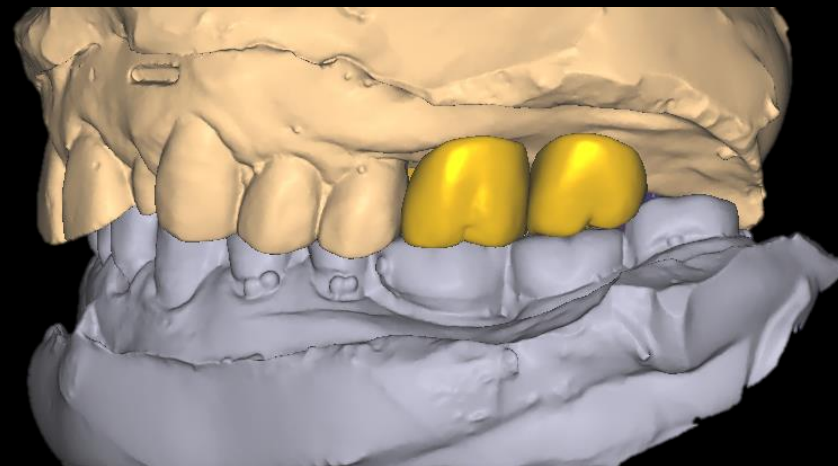
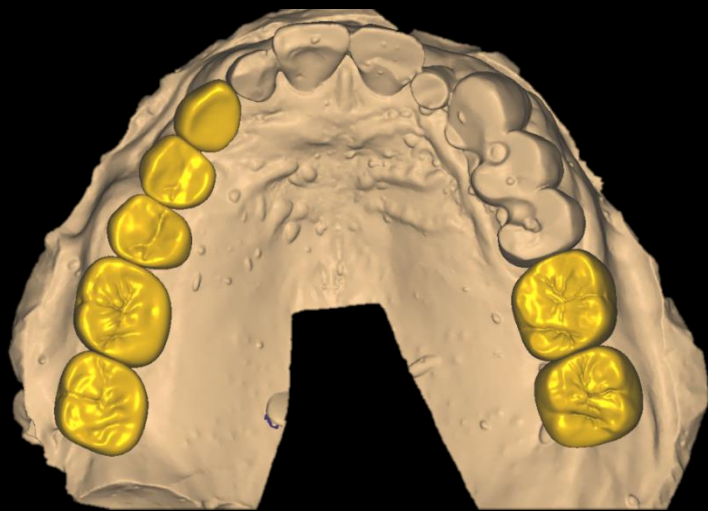

Digital Guide S/W (Virtual Set-up)

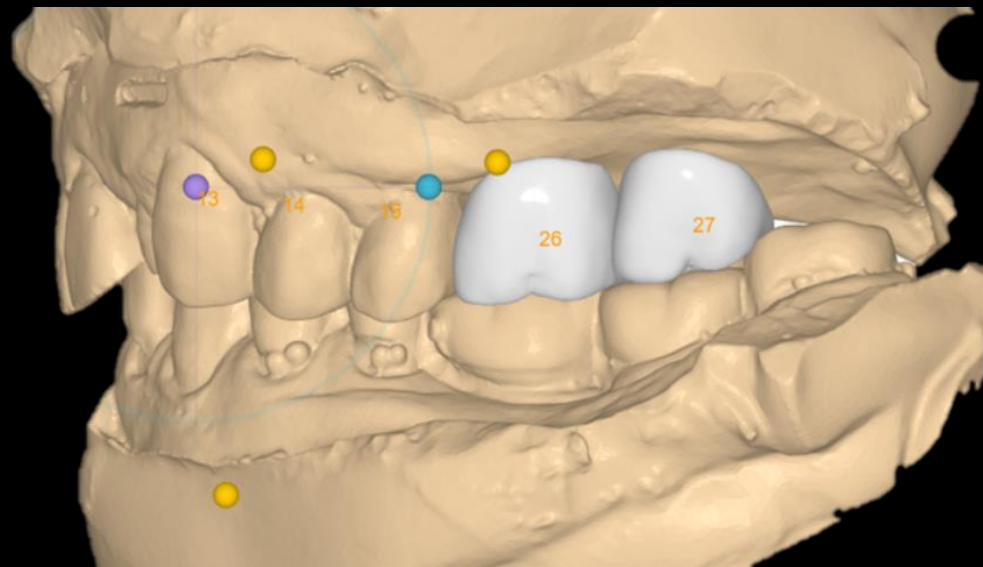
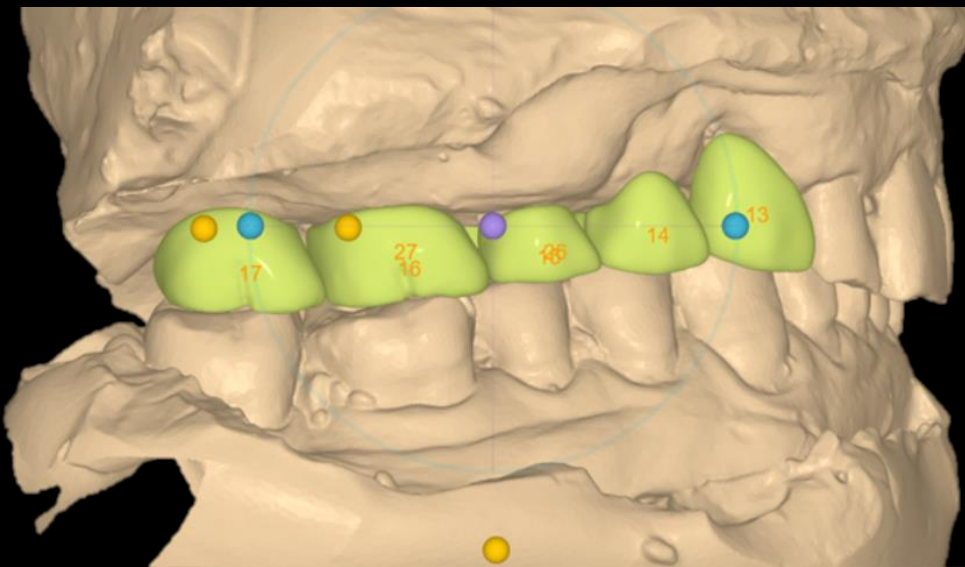

Digital Guide S/W (Surgical Guide design)

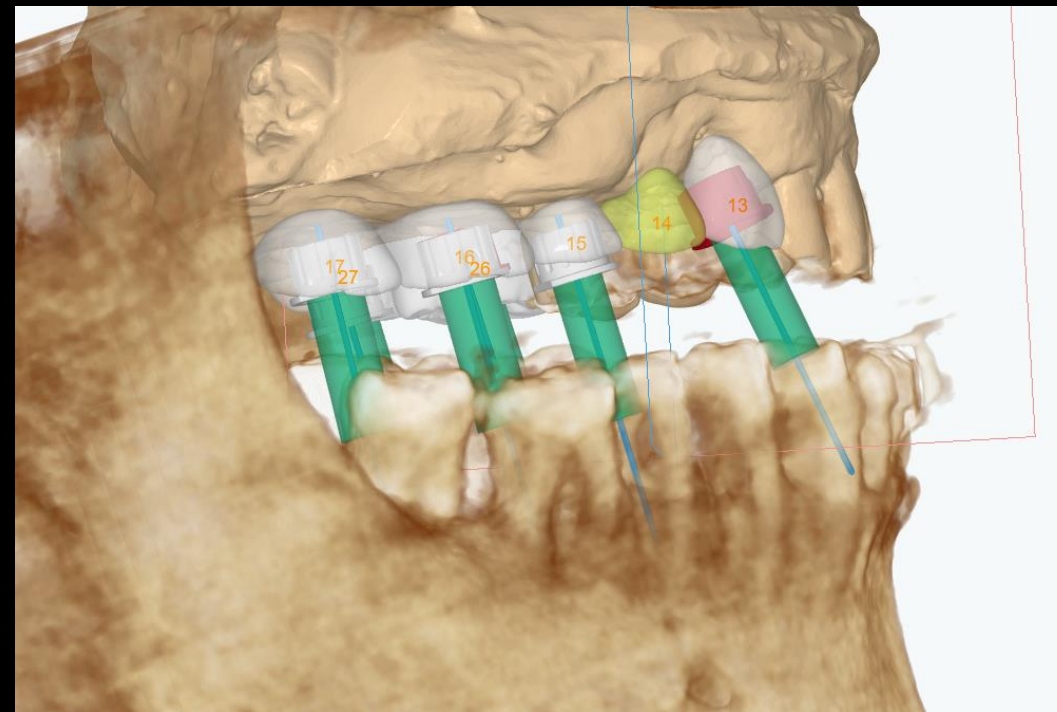
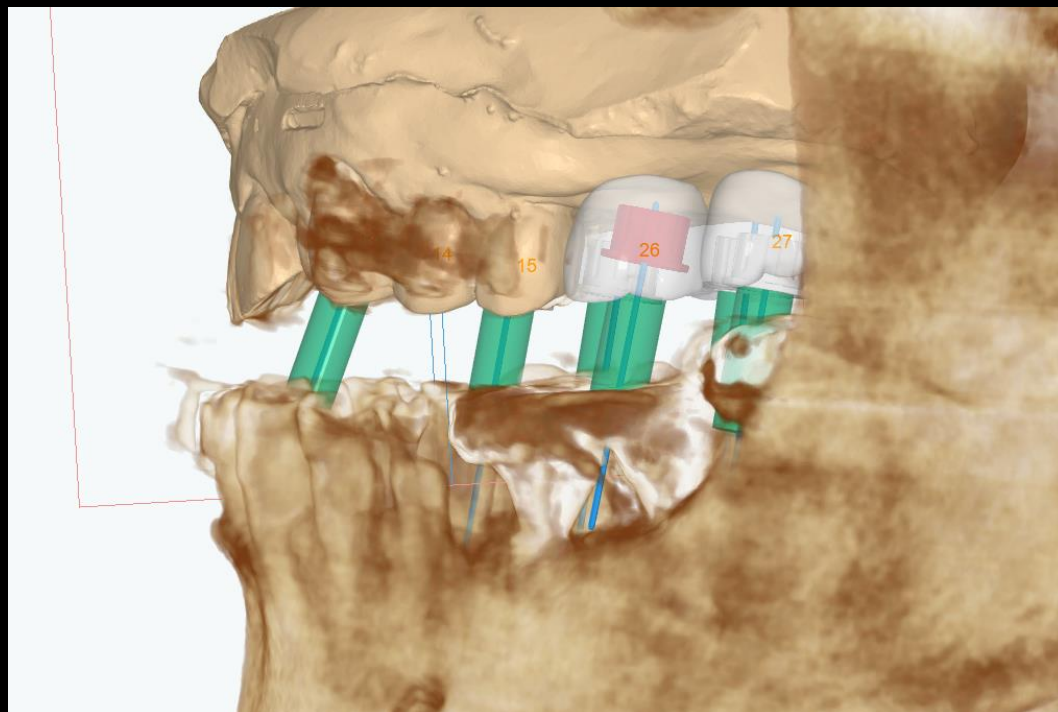

Digital Guide S/W (Surgical Guide design)

