

Full mouth rehabilitation with Denture duplication

Dr. SM Chung
2021.5.25 (Tue)

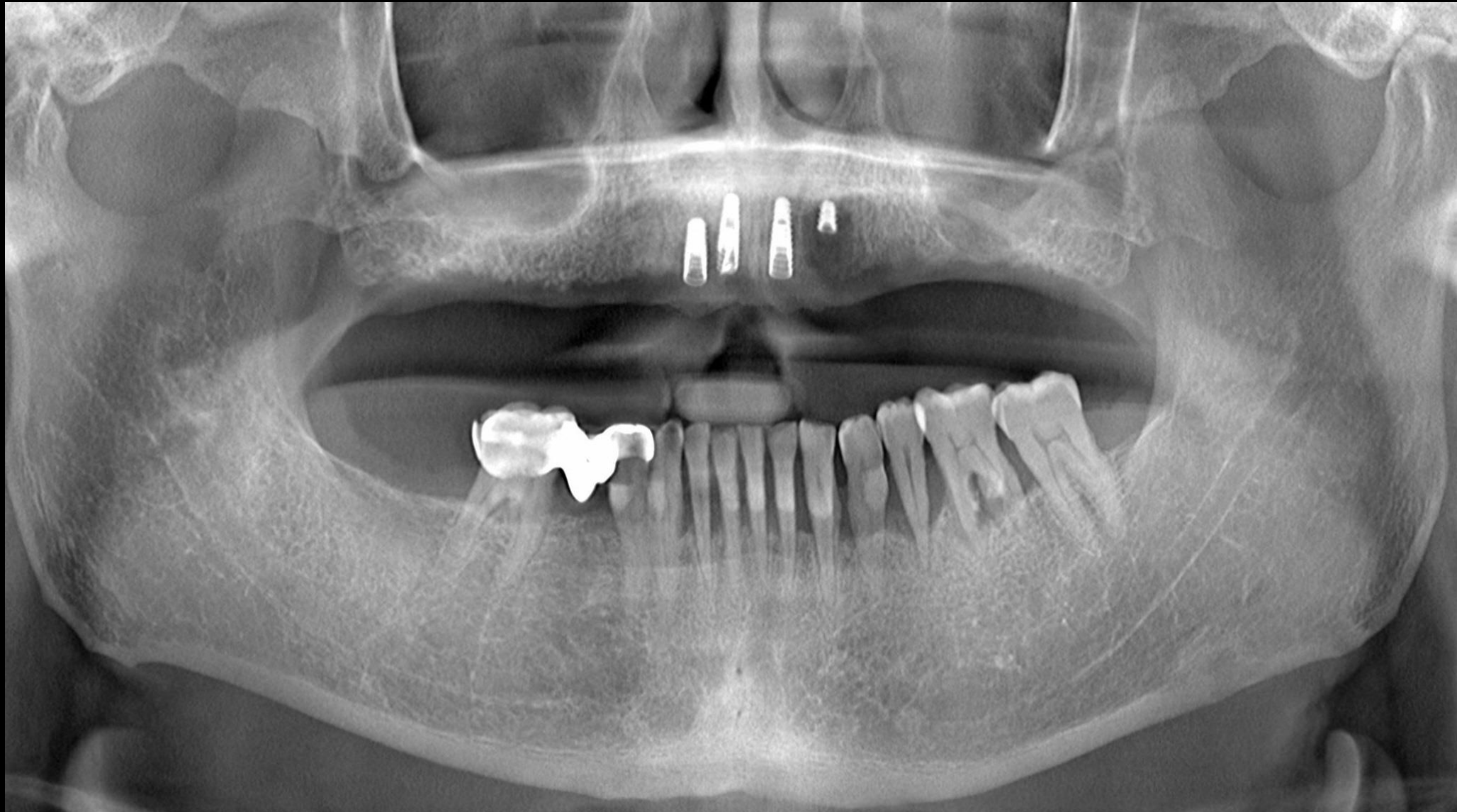

Pre-op (2021-05-17)



#10 Pre-op (2021-05-17)

#13

#14

#15

#16

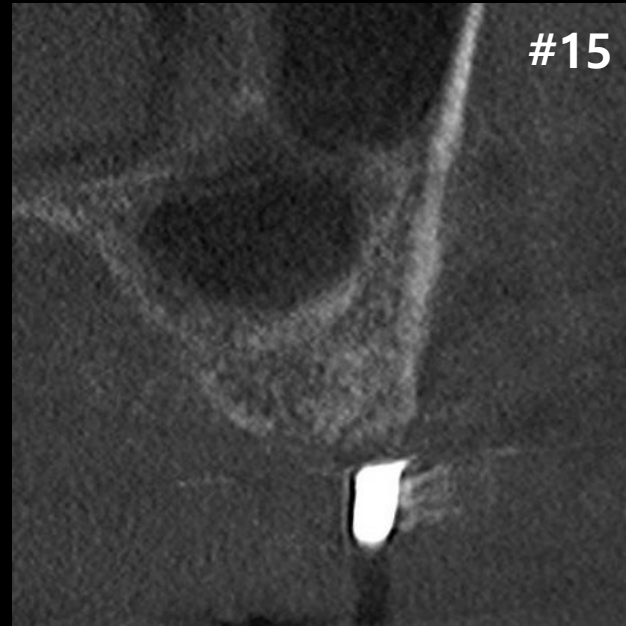
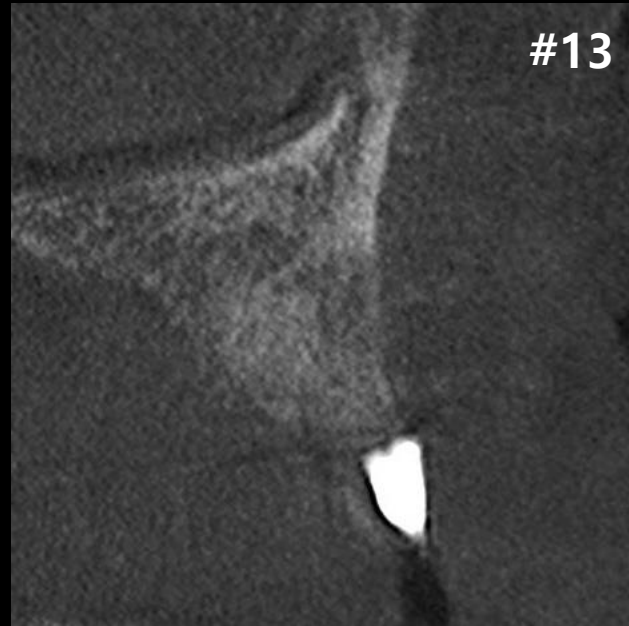

#20 Pre-op (2021-05-17)

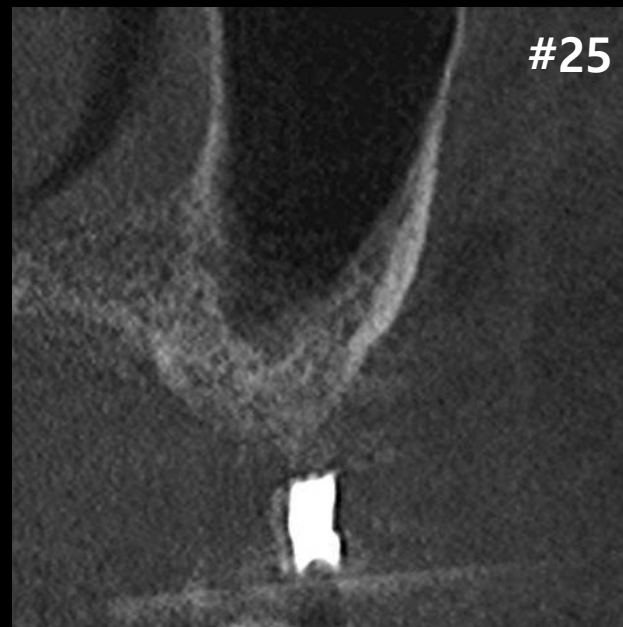

Oral exam (2021-05-17)



Denture duplication



Clear acrylic Radiographic Guide



Radiographic Guide & CT taking

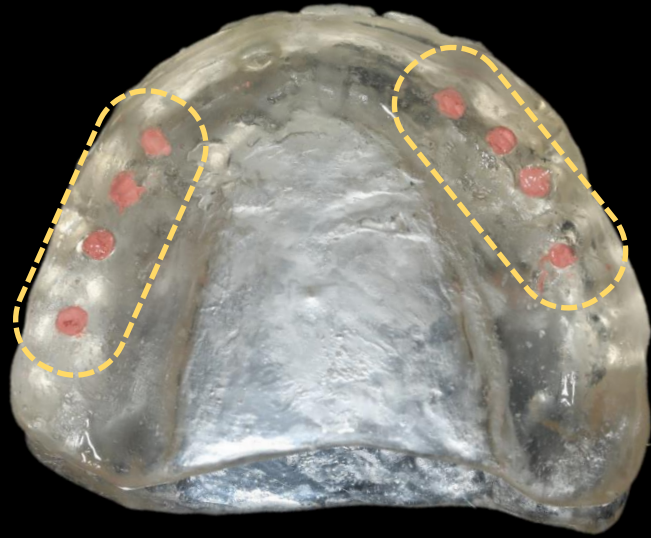

GP Cone marking

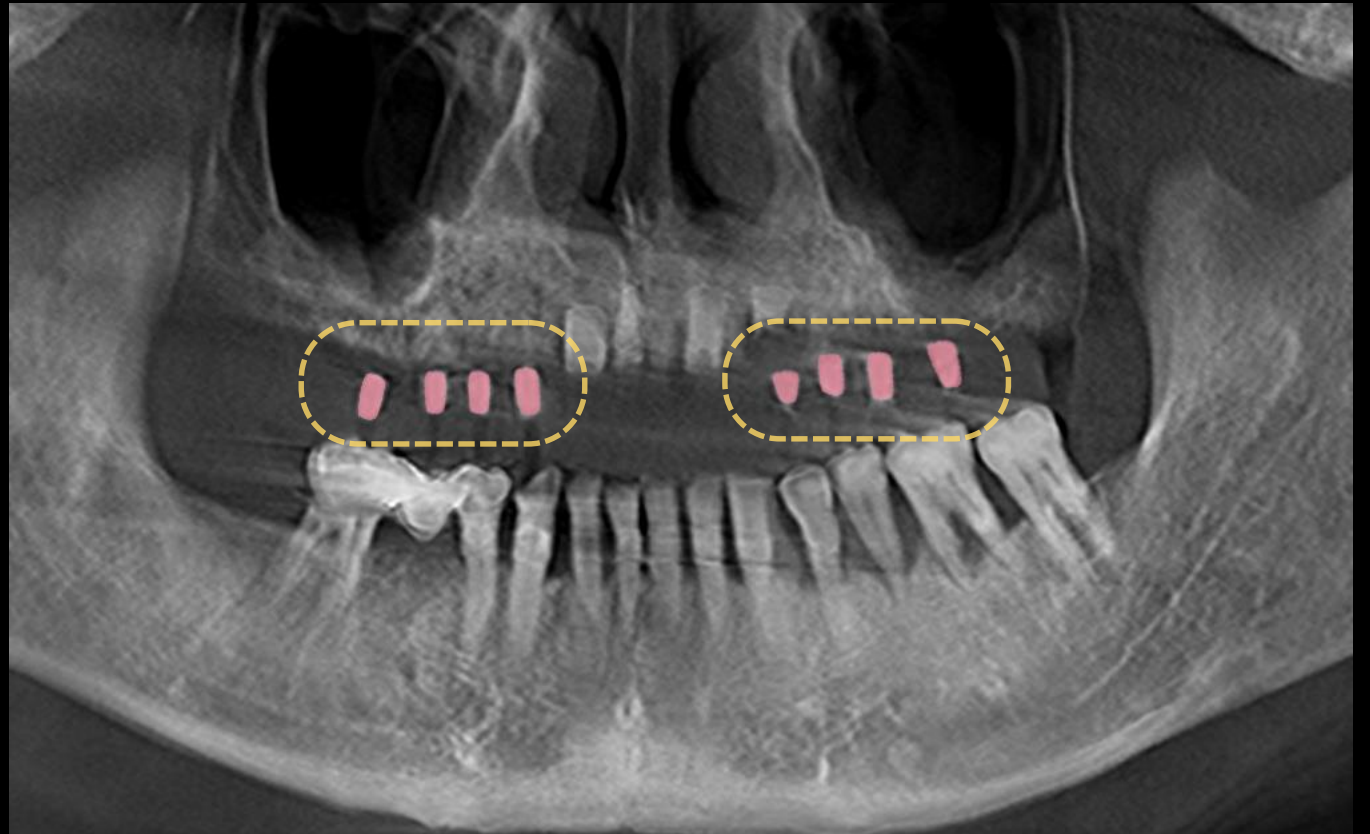

CT image with Radiographic Guide

Intraoral Scanning
(for Temporary Denture)



Impression using Radiographic Guide
(Bright Impress Medium)

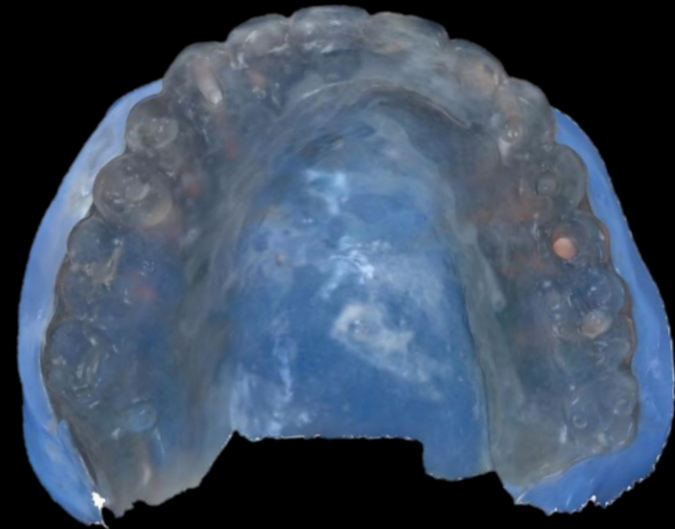

Temporary Denture design

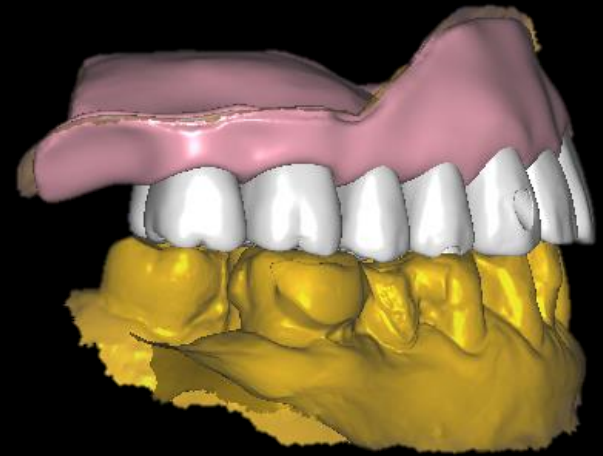
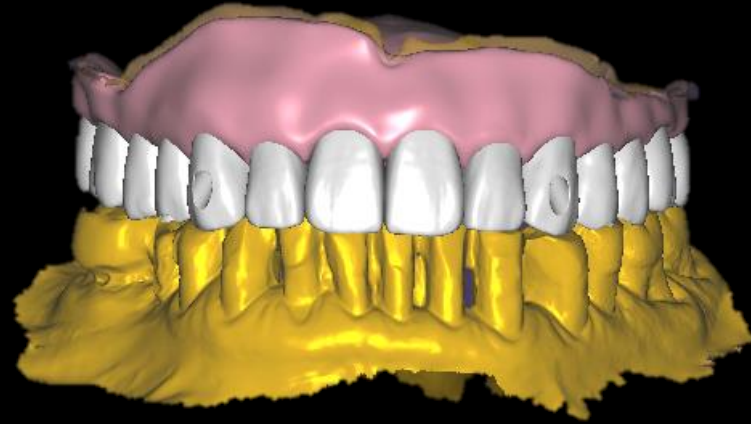

Temporary Denture



Similar case 1

Full Arch Rehabilitation Using Digital System



Pre-op

Similar case 1

Full Arch Rehabilitation Using Digital System



#12



#15



#22



#25

Similar case 1

Full Arch Rehabilitation Using Digital System

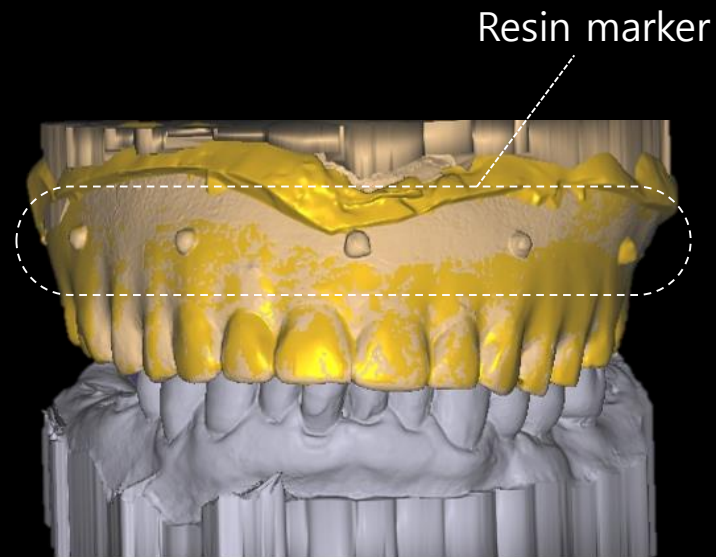

Merging
(Intraoral Scan & Model Scan)

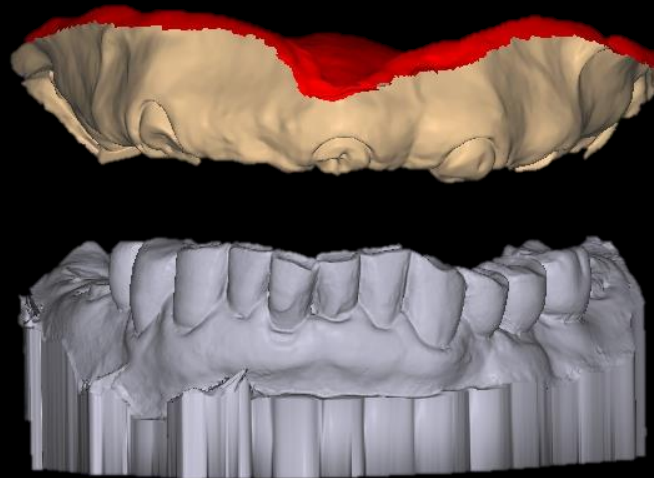

Inverting image
of Denture base

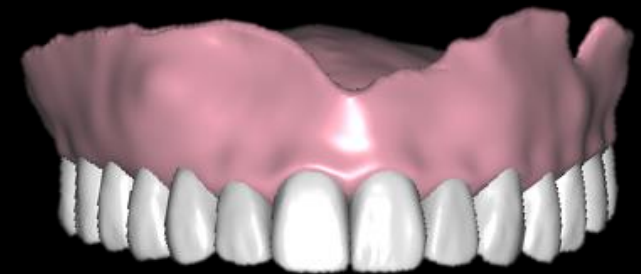

Temporary Denture design

Similar case 1

Full Arch Rehabilitation Using Digital System



3D Printing denture

Similar case 1

Full Arch Rehabilitation Using Digital System

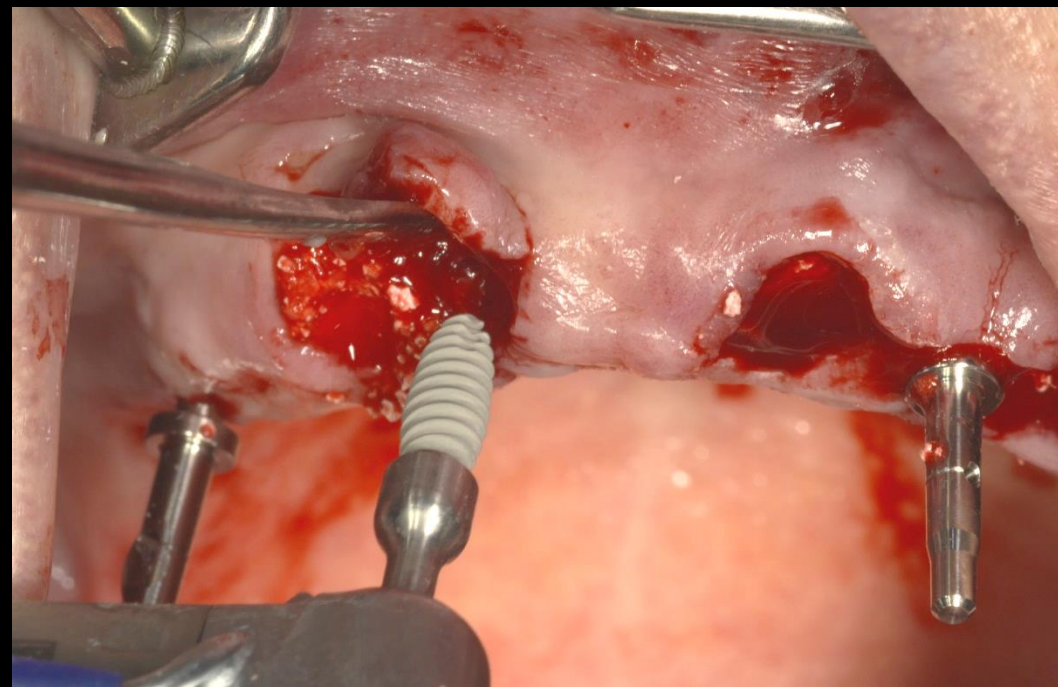
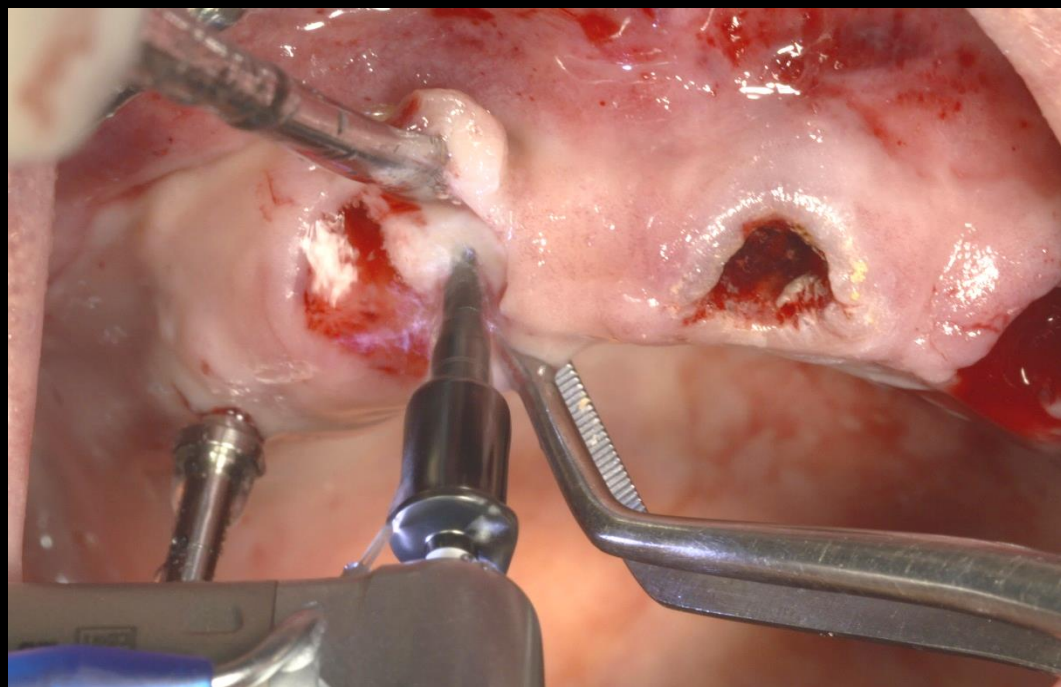

bright Tissue Level

Similar case 1

Full Arch Rehabilitation Using Digital System

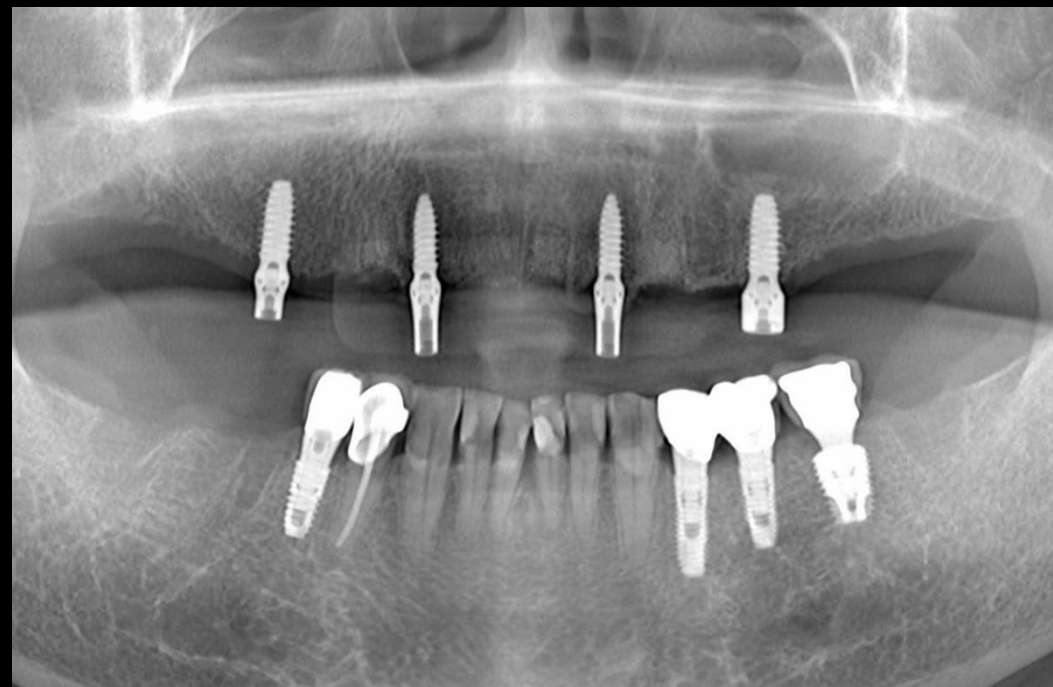

Post-op

Similar case 1

Full Arch Rehabilitation Using Digital System

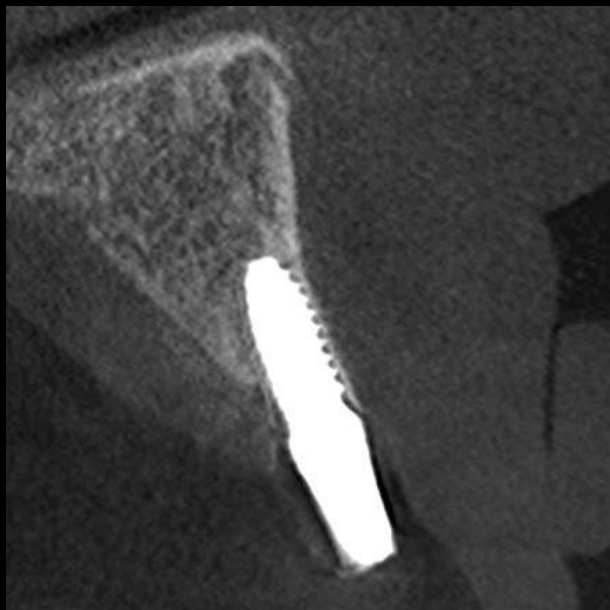

#12



#15

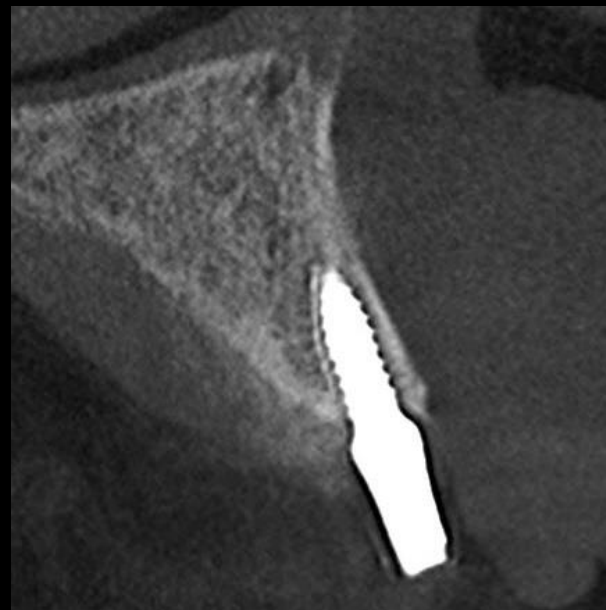

#22

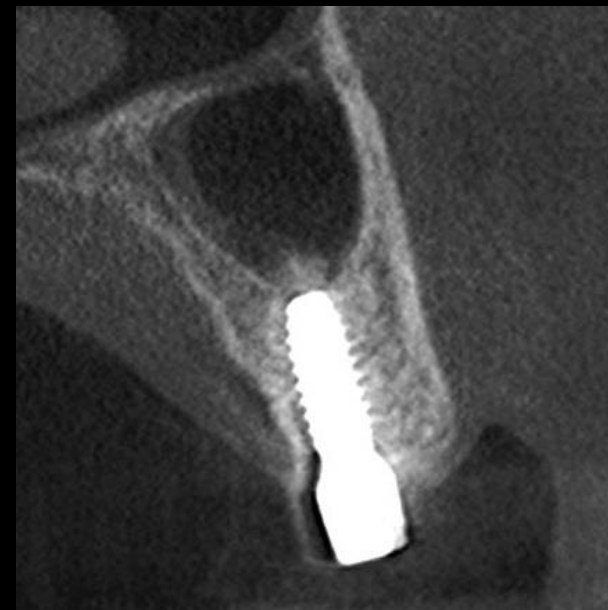

#25

Similar case 1

Full Arch Rehabilitation Using Digital System



Intraoral Scanning

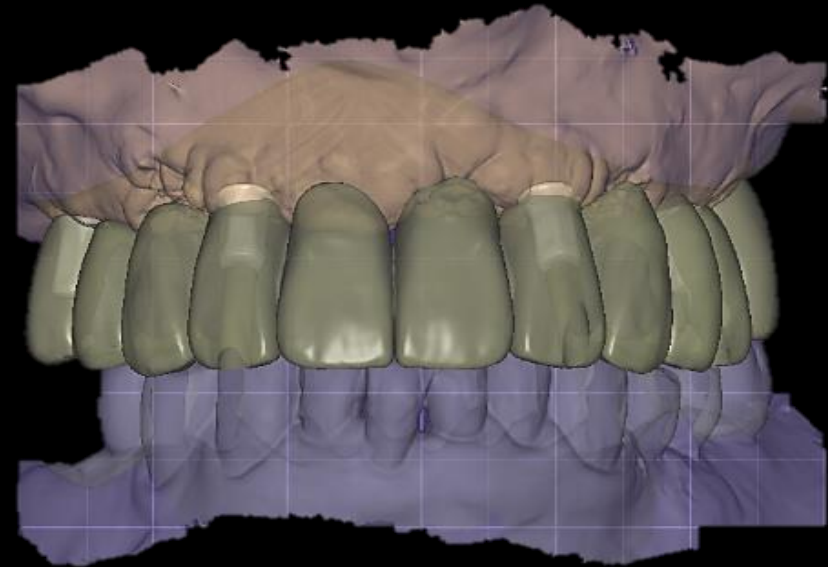

CAD design

Similar case 1

Full Arch Rehabilitation Using Digital System



Provisional restoration

Similar case 2

Full arch rehabilitation with Digital Guide



Pre-op

Similar case 2

Full arch rehabilitation with Digital Guide

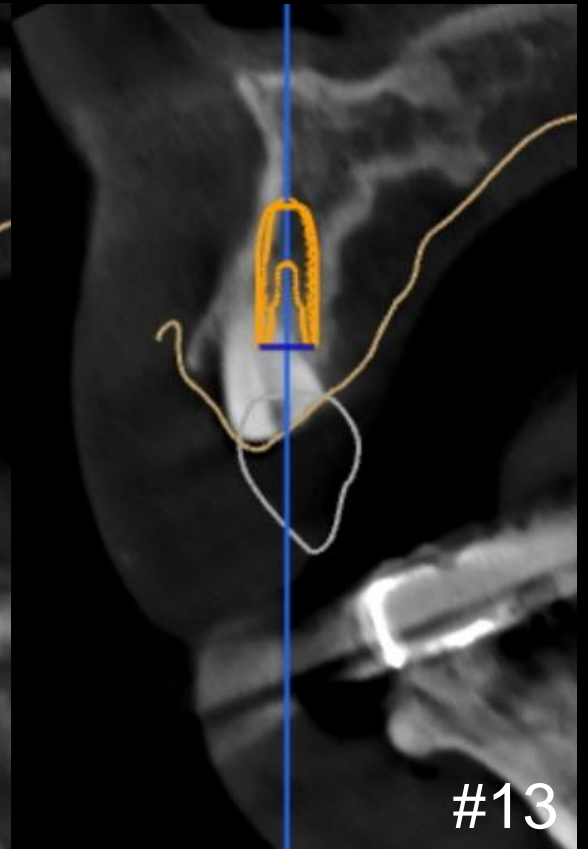
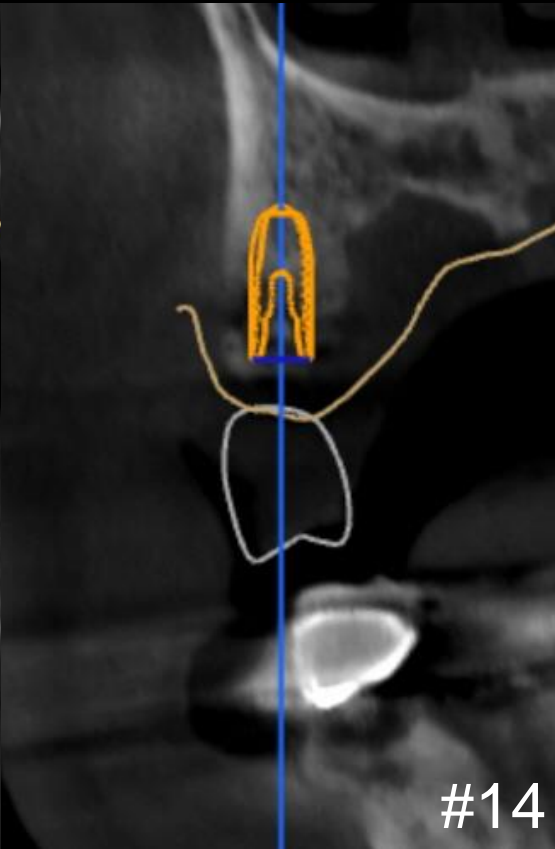
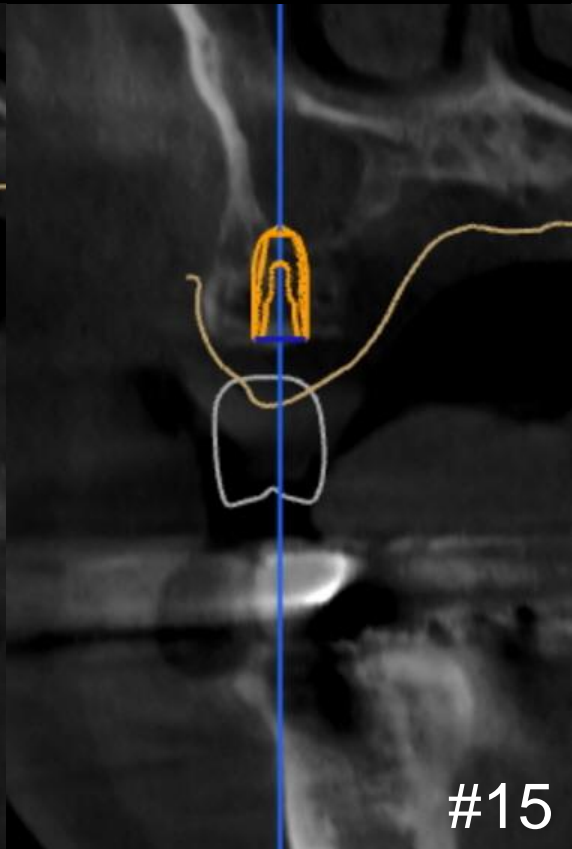
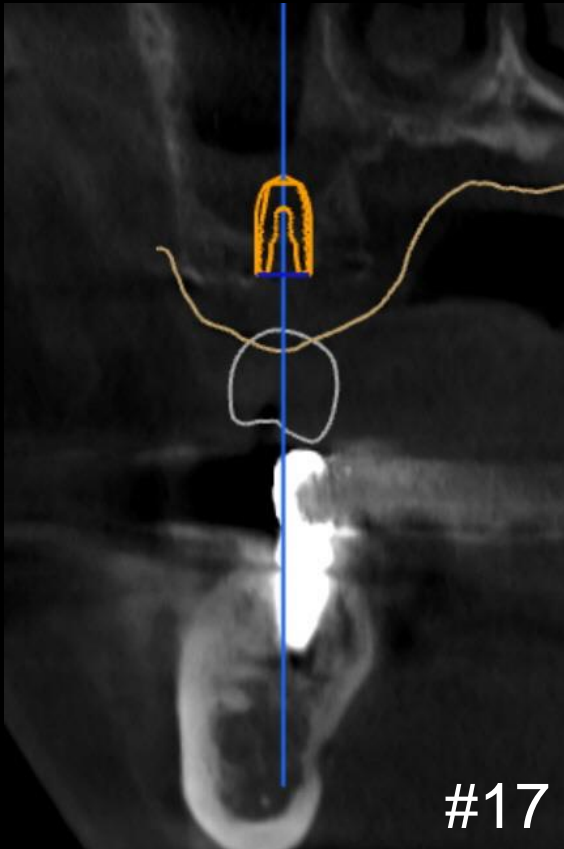

#10 Implant Planning

Similar case 2

Full arch rehabilitation with Digital Guide

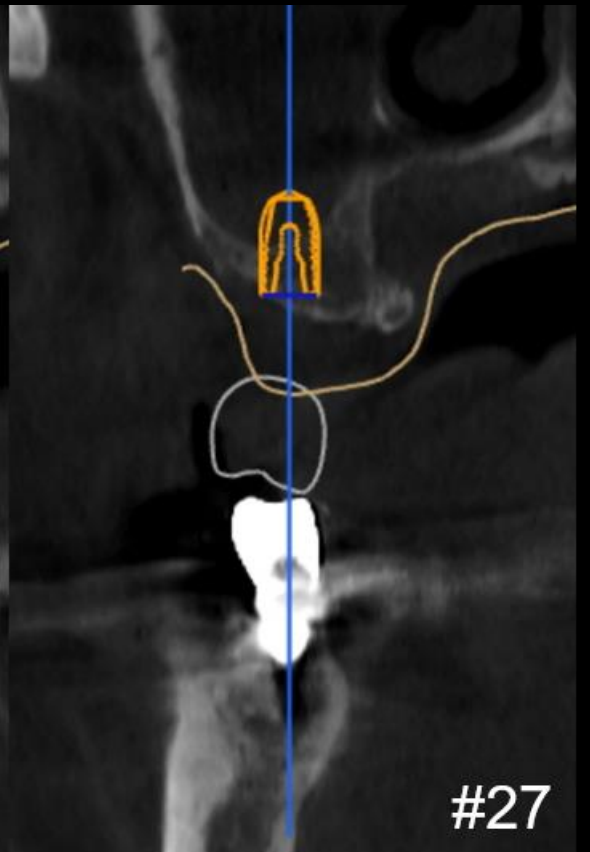
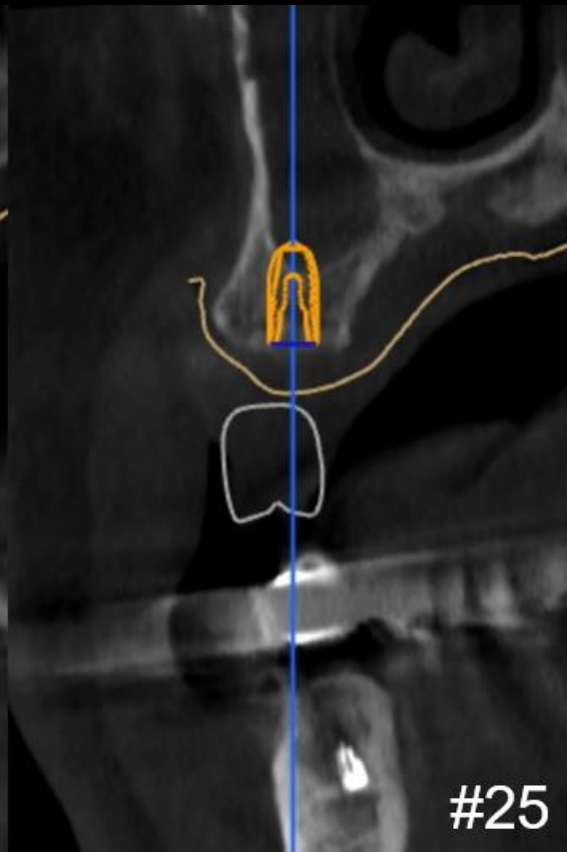
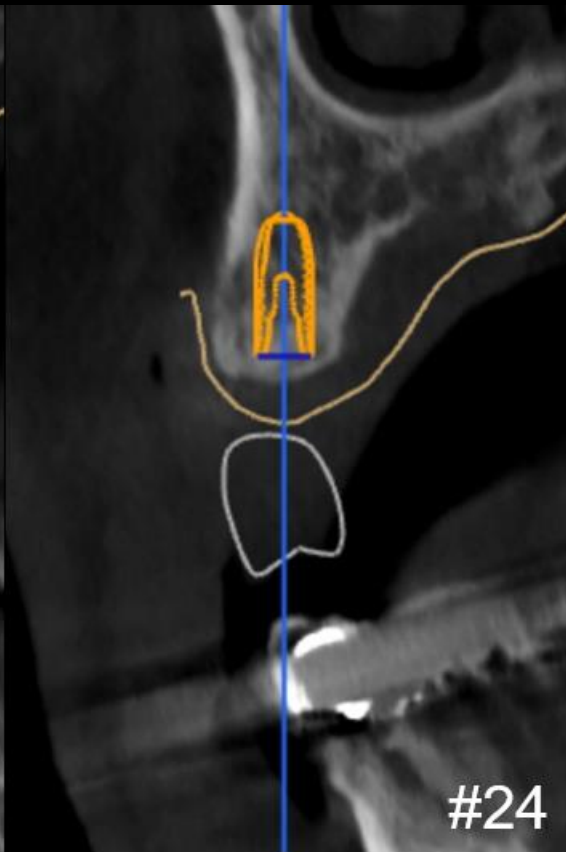
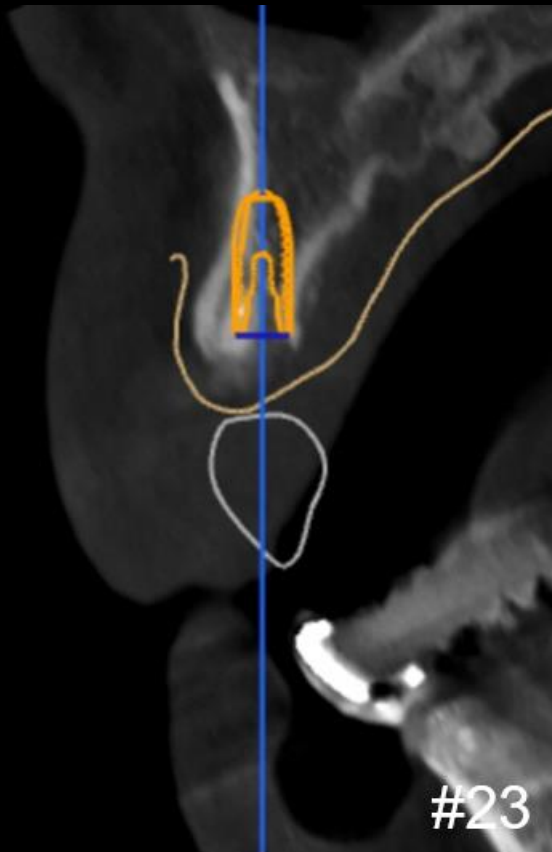

#20 Implant Planning

Similar case 2

Full arch rehabilitation with Digital Guide

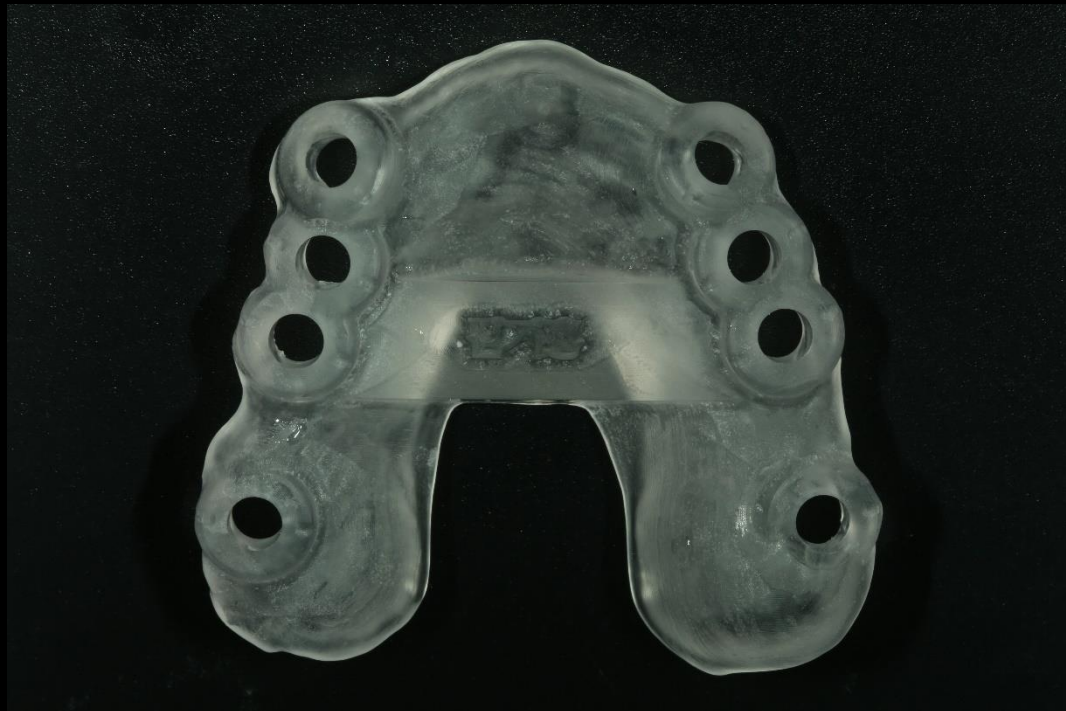

Surgical Stent

Similar case 2

Full arch rehabilitation with Digital Guide

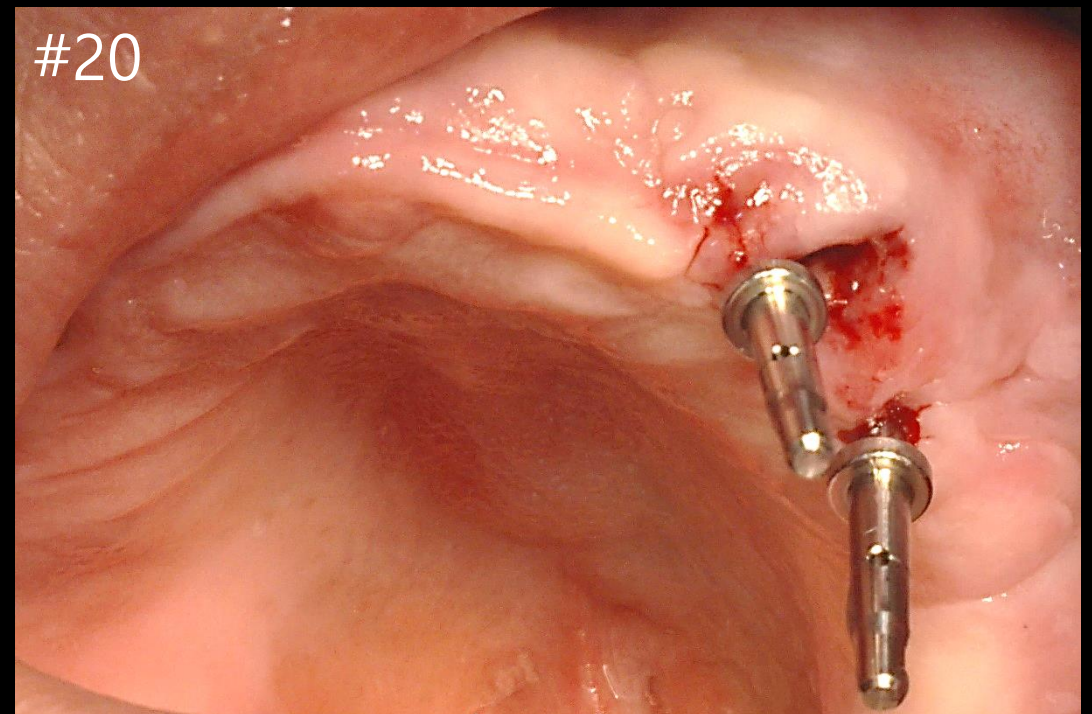
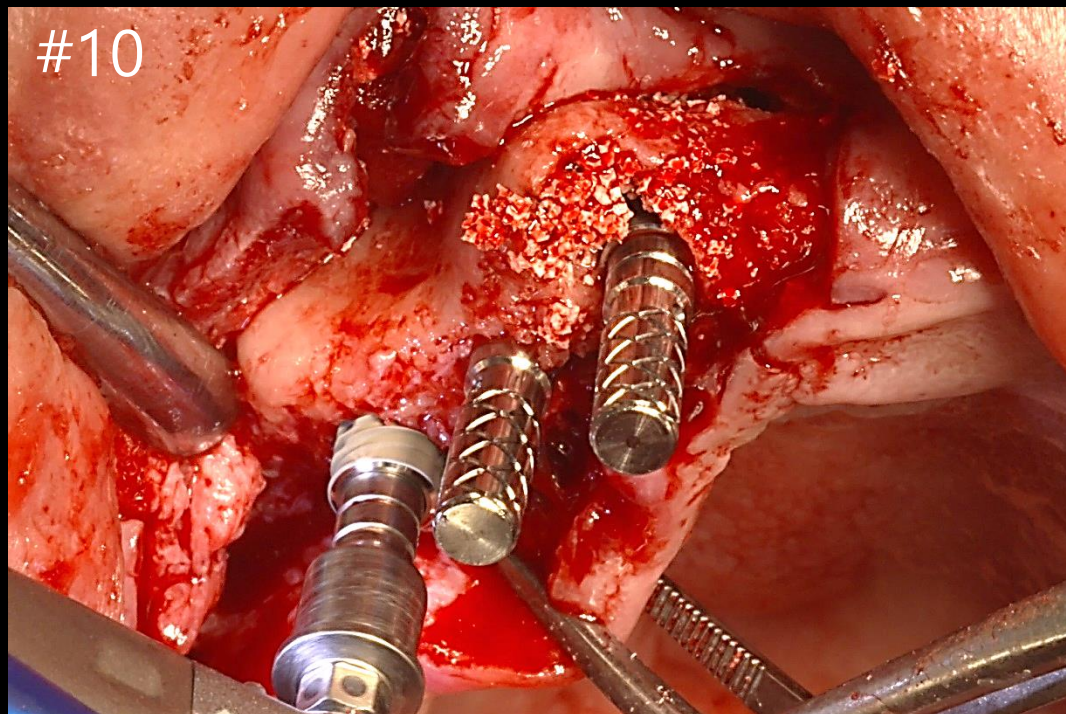

Similar case 2

Full arch rehabilitation with Digital Guide

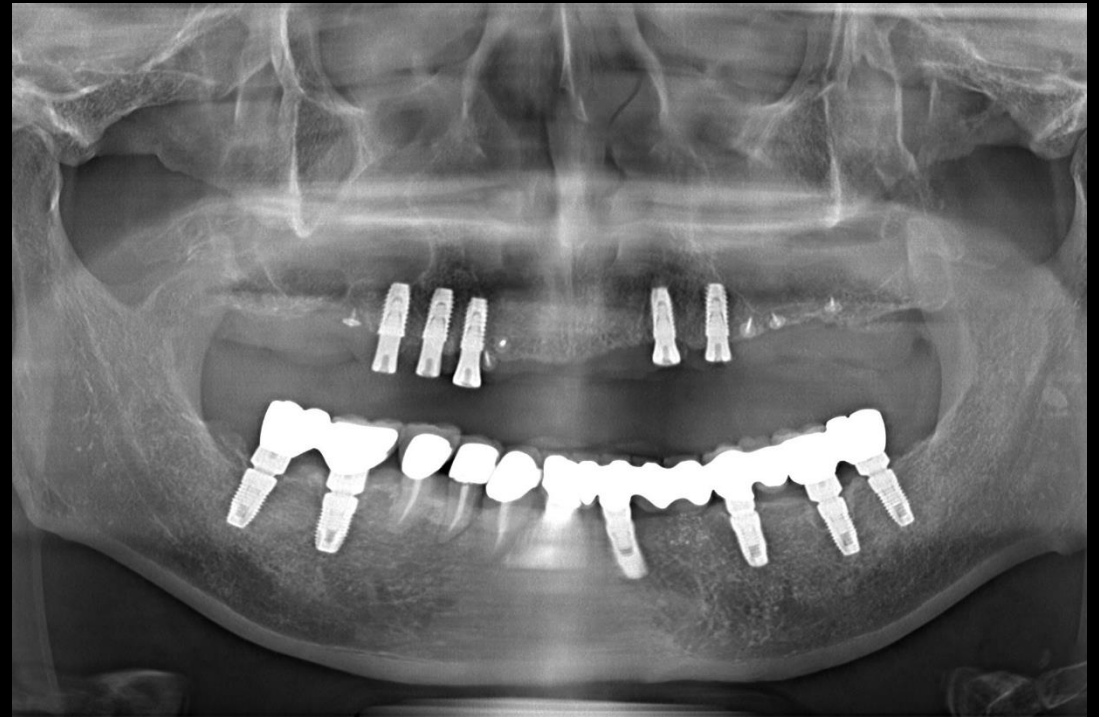
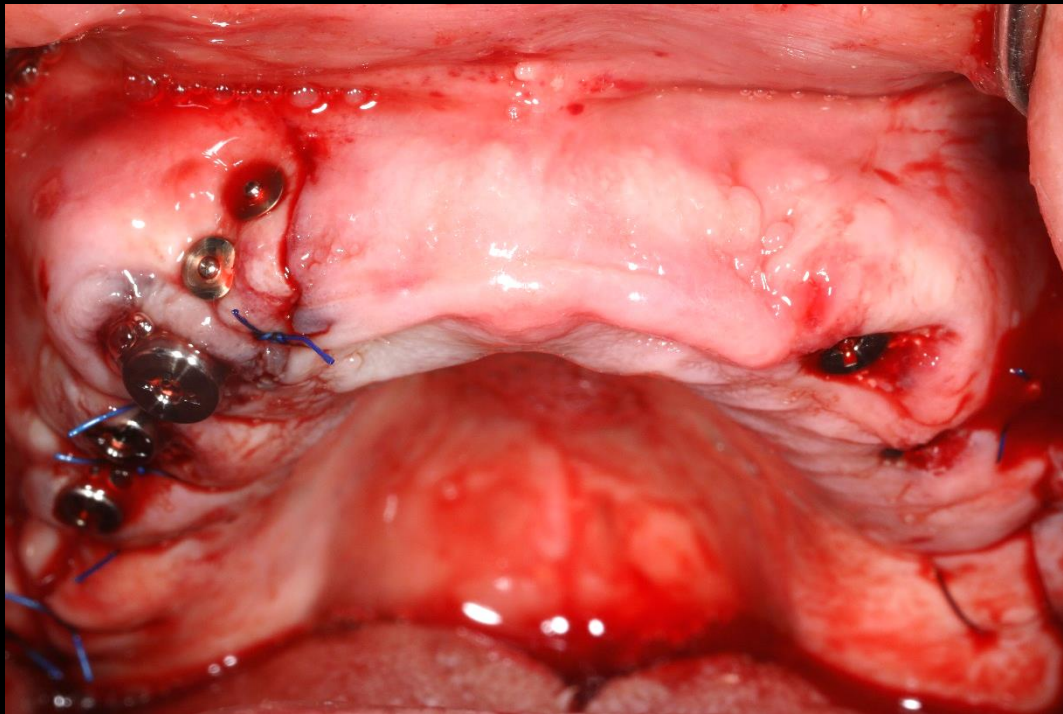

Post-op

Similar case 2

Full arch rehabilitation with Digital Guide

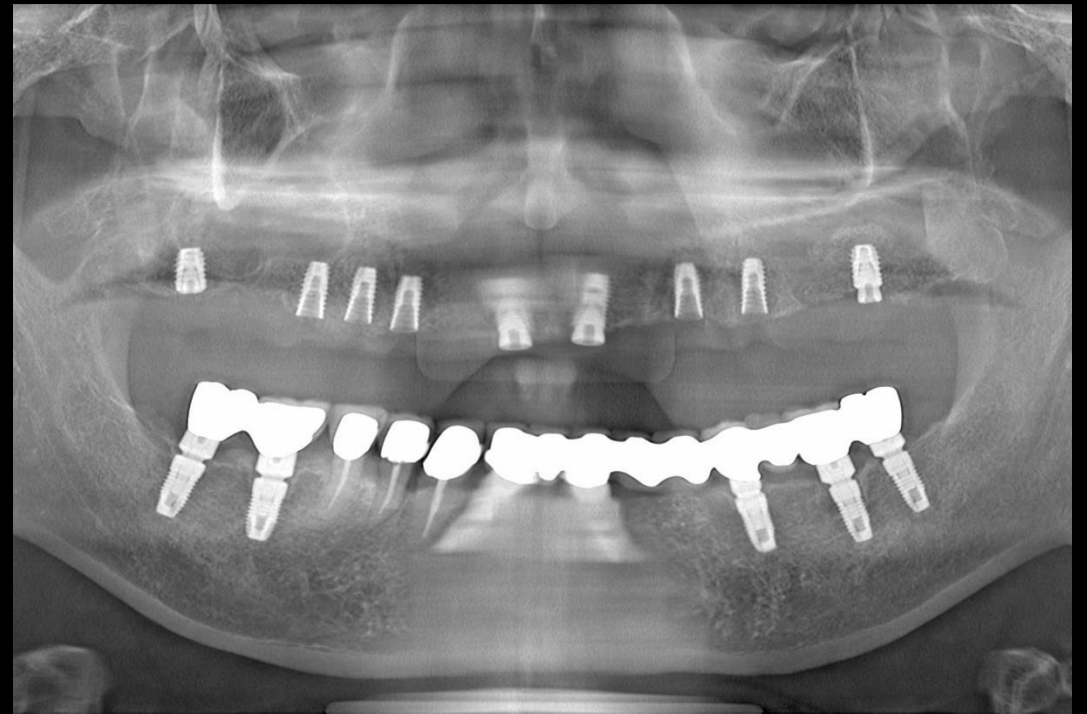
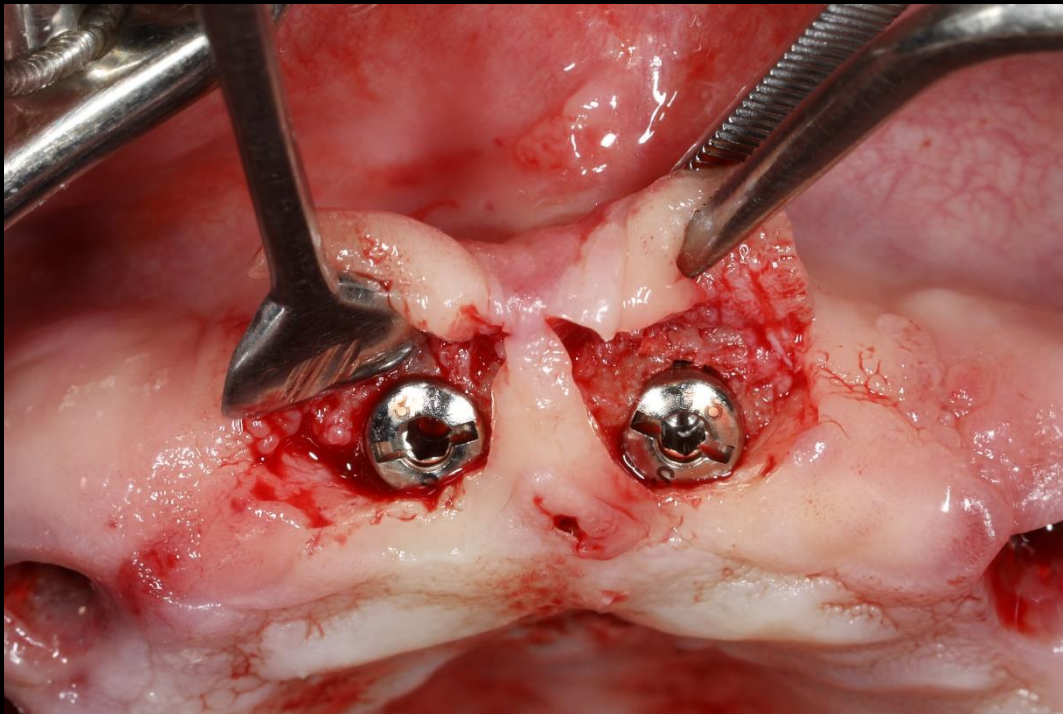

Additional Implantation

Similar case 2

Full arch rehabilitation with Digital Guide

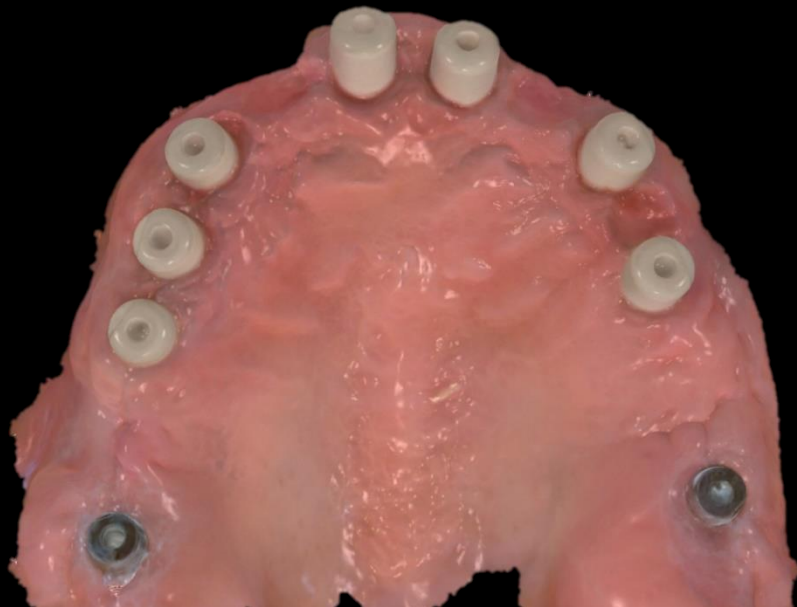

Intraoral Scanning

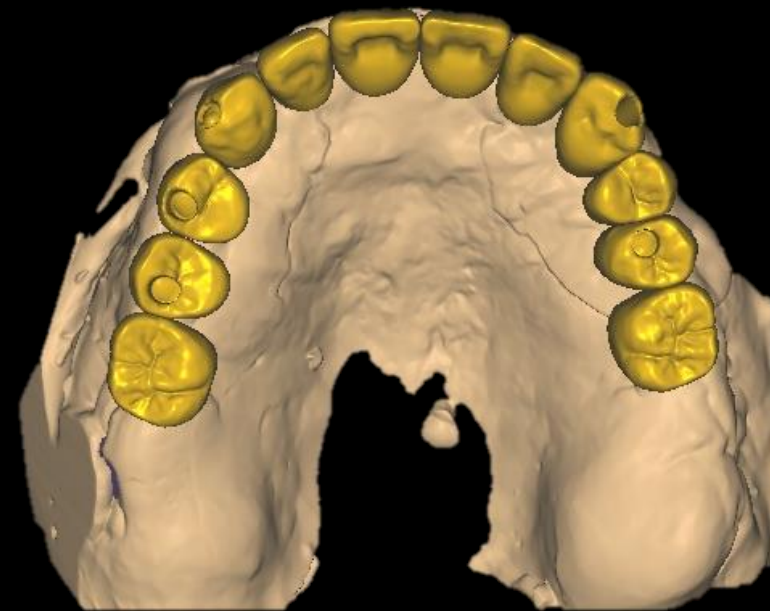

CAD design

Similar case 2

Full arch rehabilitation with Digital Guide



Provisional restoration

Similar case 2

Full arch rehabilitation with Digital Guide



Similar case 3

Implant Overdenture with Denture duplication

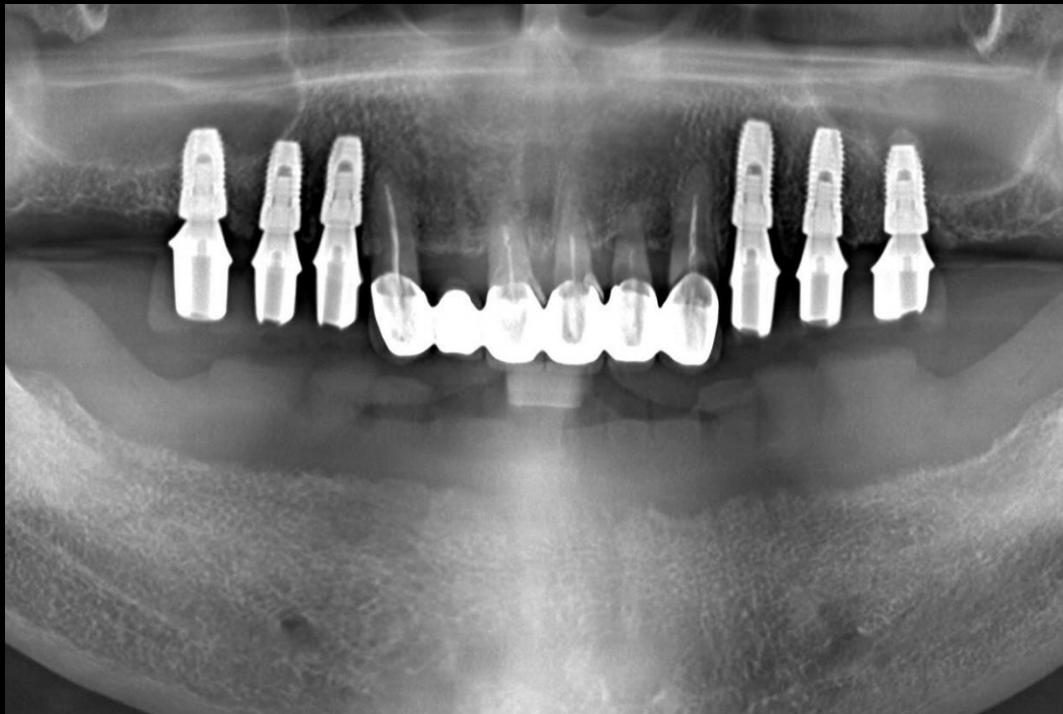

Pre-op

Similar case 3

Implant Overdenture with Denture duplication



GP cone marking

Denture duplication & Radiographic Guide

Similar case 3

Implant Overdenture with Denture duplication

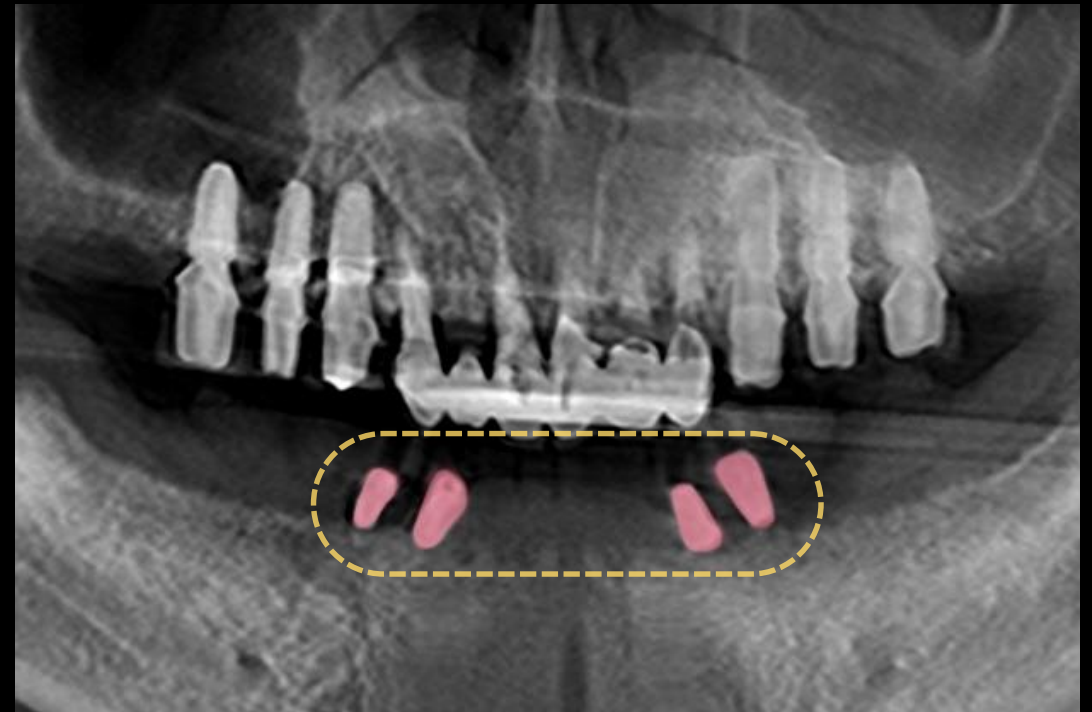

CT taking with Radiographic Guide

Similar case 3

Implant Overdenture with Denture duplication



Bright Tissue Level (NTI 383009)

Similar case 3

Implant Overdenture with Denture duplication

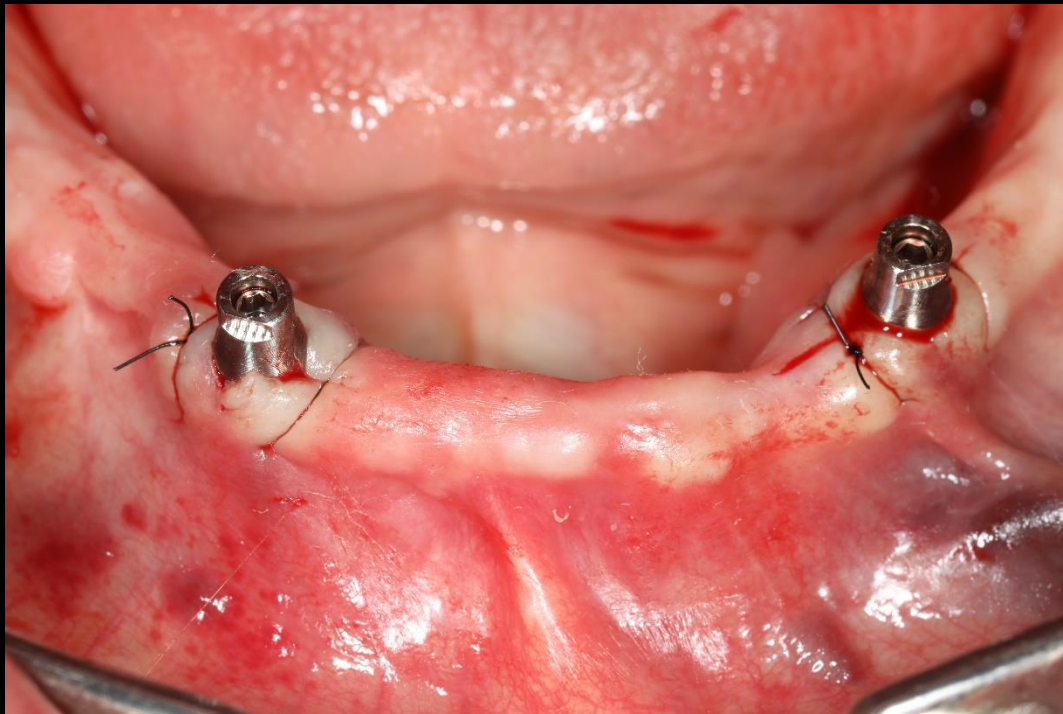

Post-op

Similar case 3

Implant Overdenture with Denture duplication

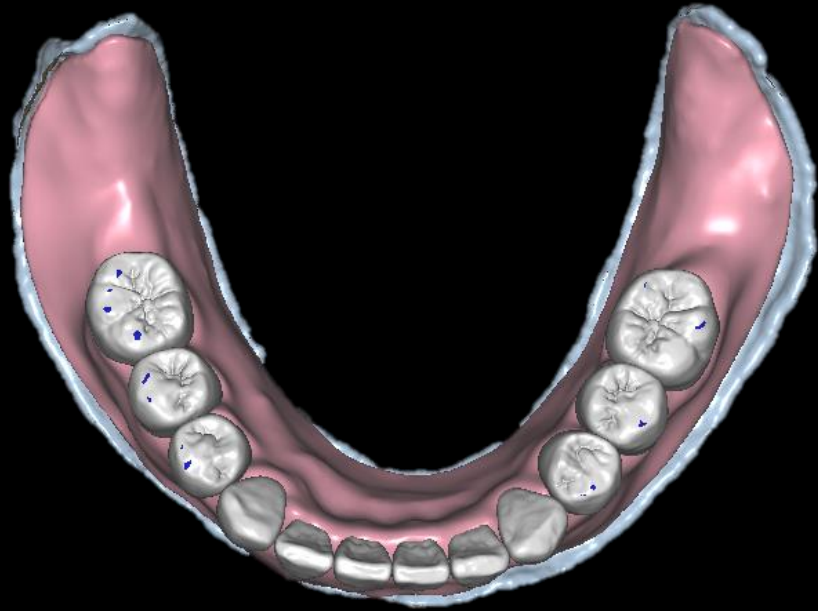

Denture design



3D Printing denture

Similar case 3

Implant Overdenture with Denture duplication



Ball attachment & O-ring

Similar case 3

Implant Overdenture with Denture duplication

