

Implantation with Flapless

(Bone Level, Digital Guide(S, Milling))

67y/F

Dr.SM Chung

Pre-op (2020-05-06)

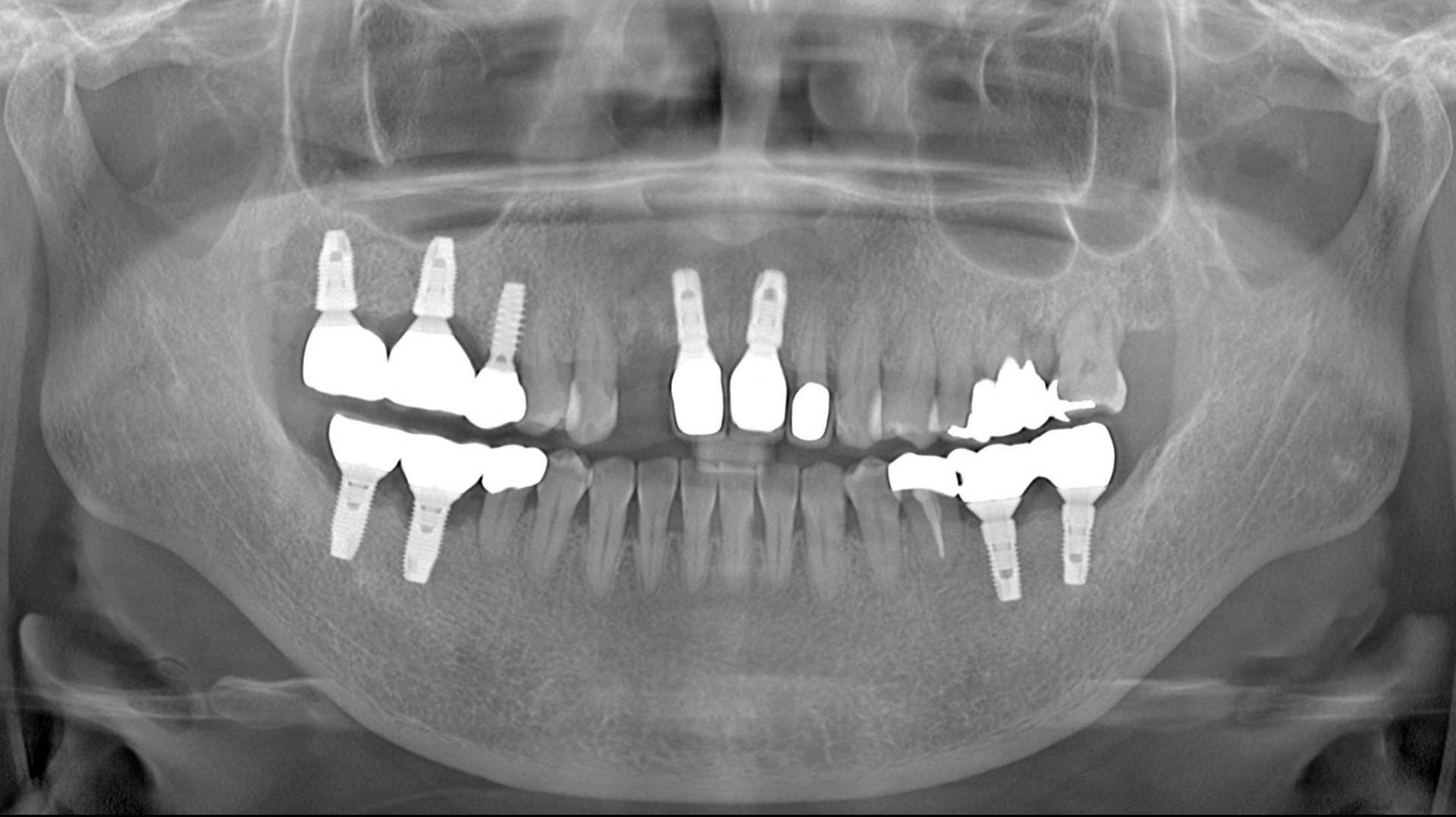

Post op (2020-06-17)



Final prosthesis (2021-01-27)



Pre-op (2020-05-06)

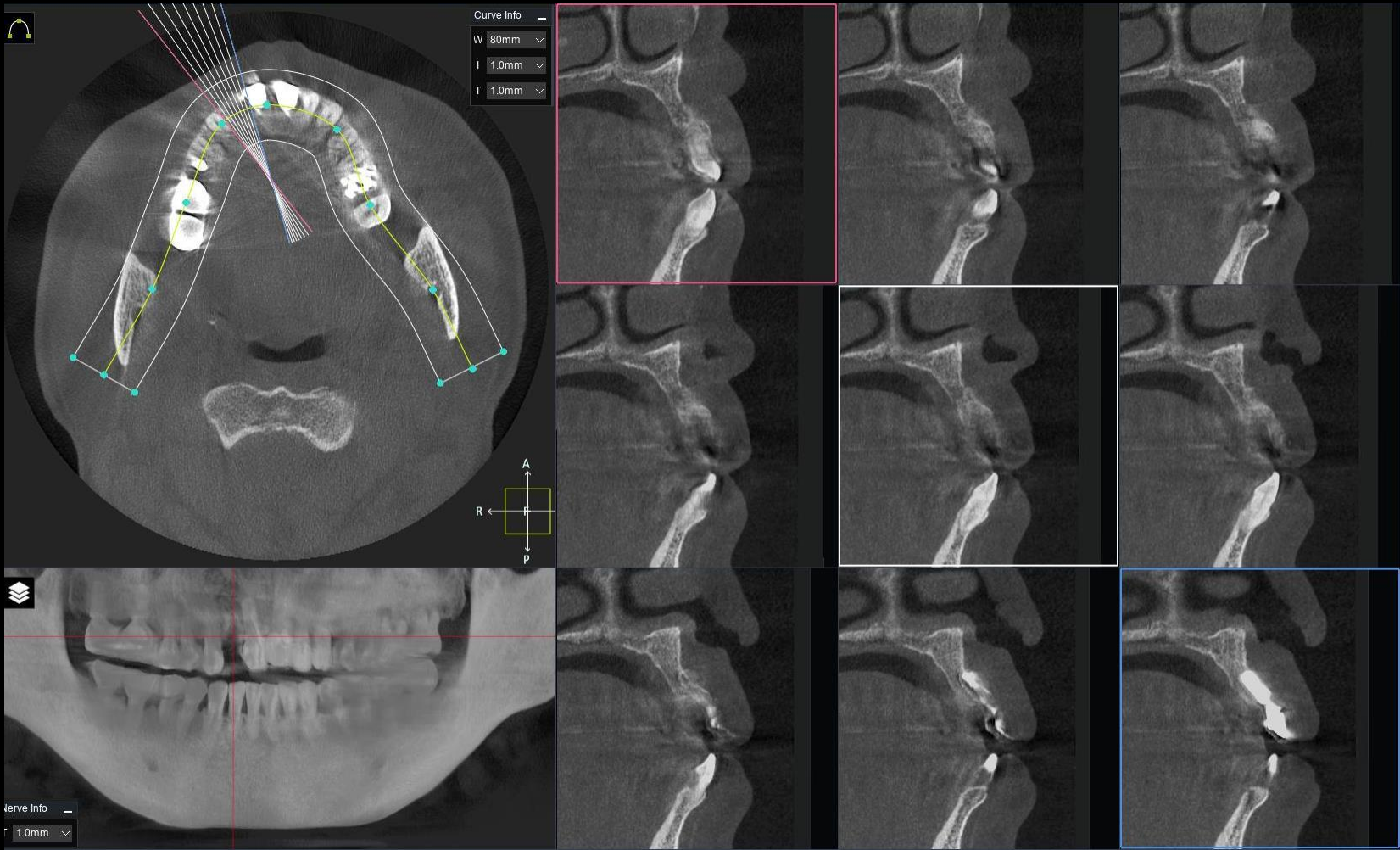

Post-op (2020-06-17)



Implant Planning

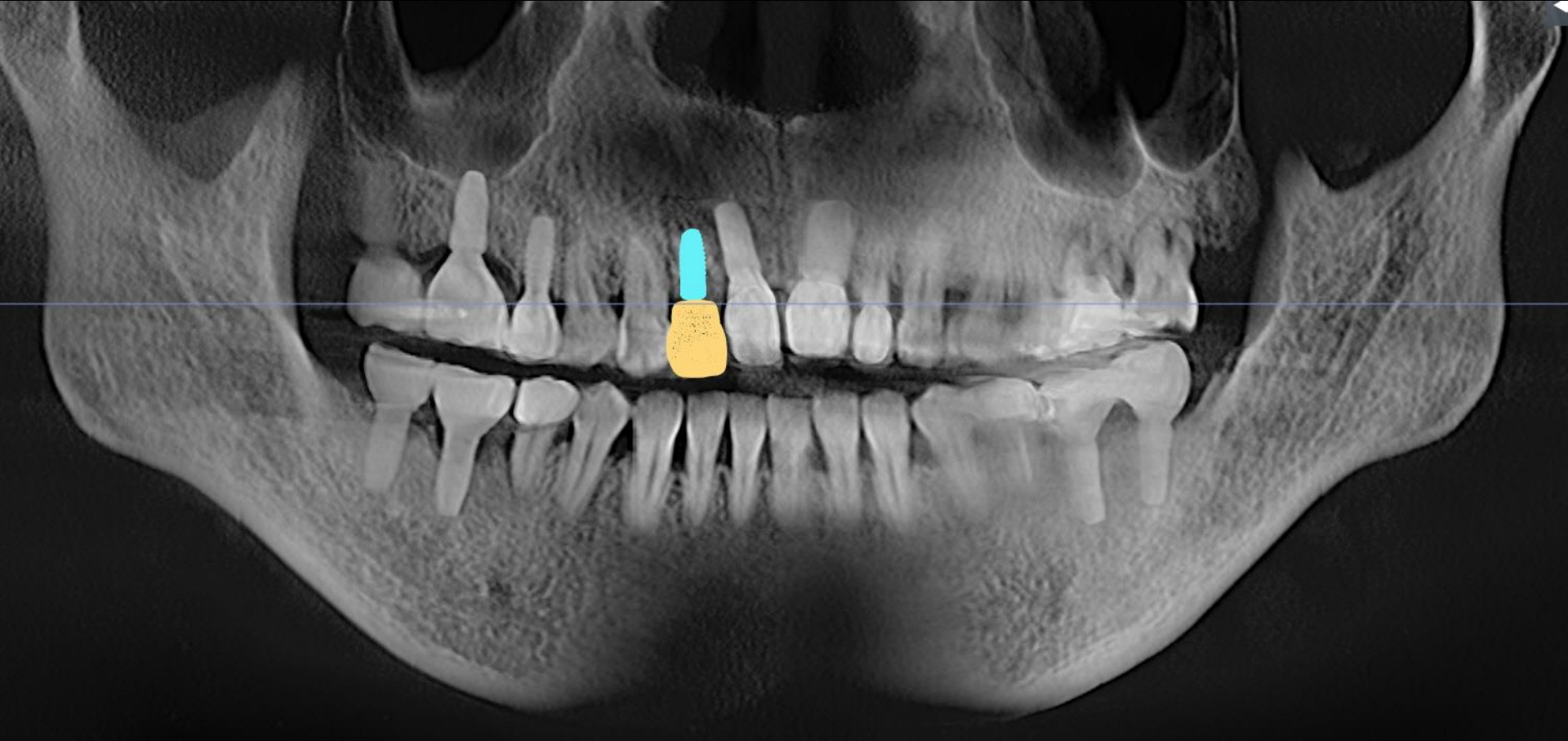

Implant Planning

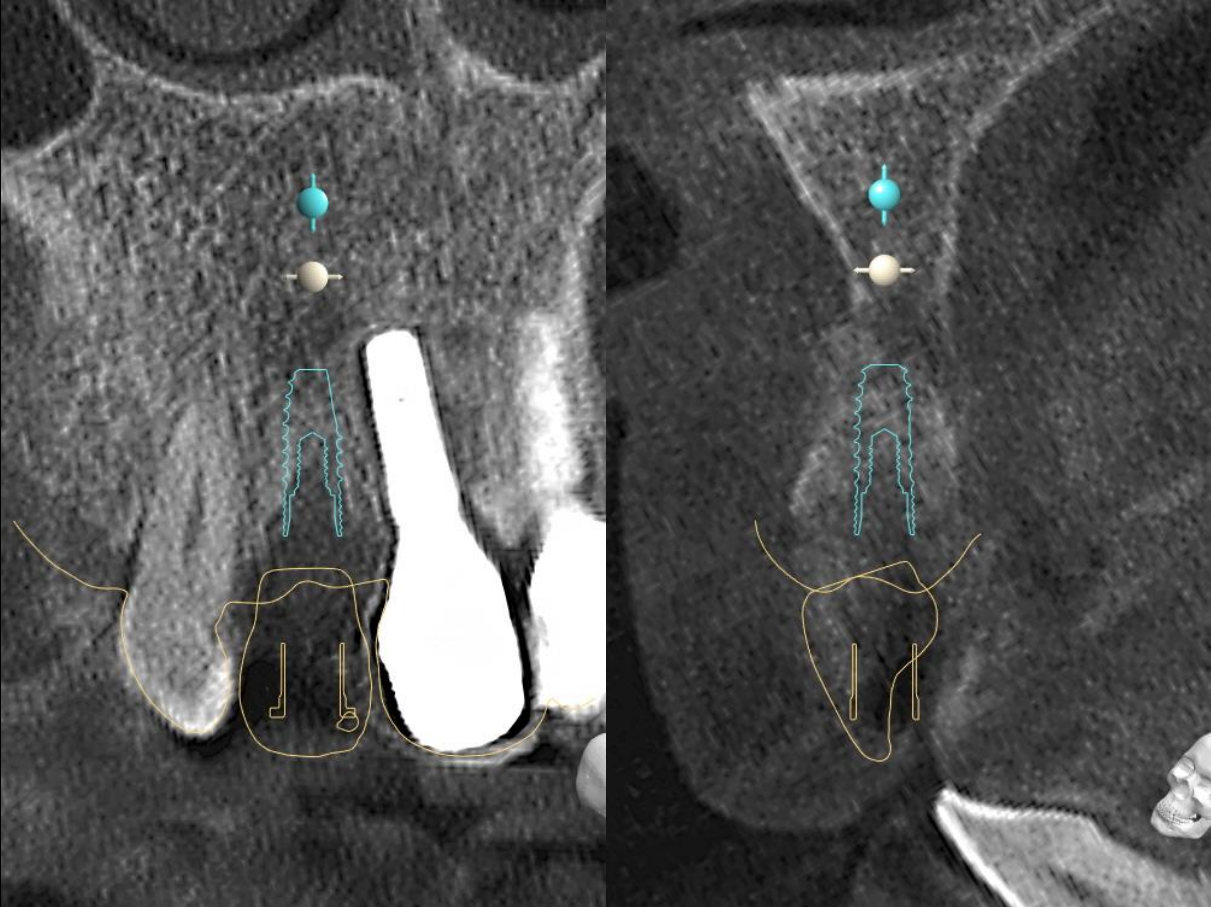

Stent Design

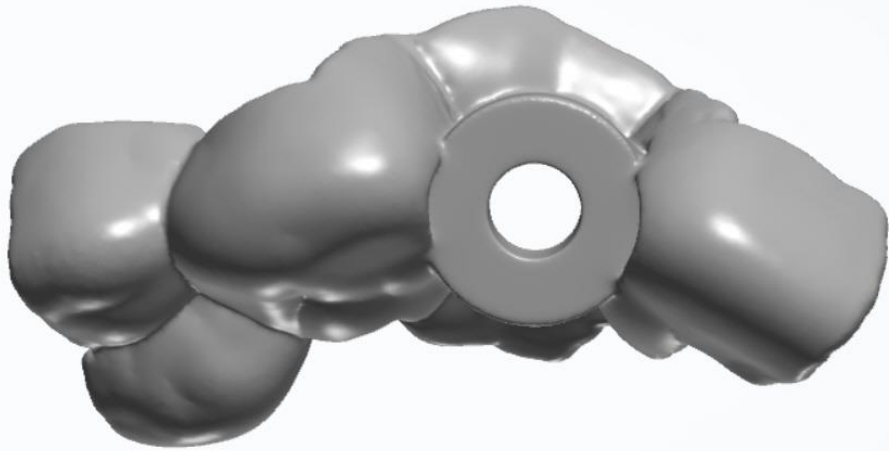

Pre-op (2020-06-17)



Surgery (2020-06-17)



Healing : 1 month 1 week (2020-07-23)

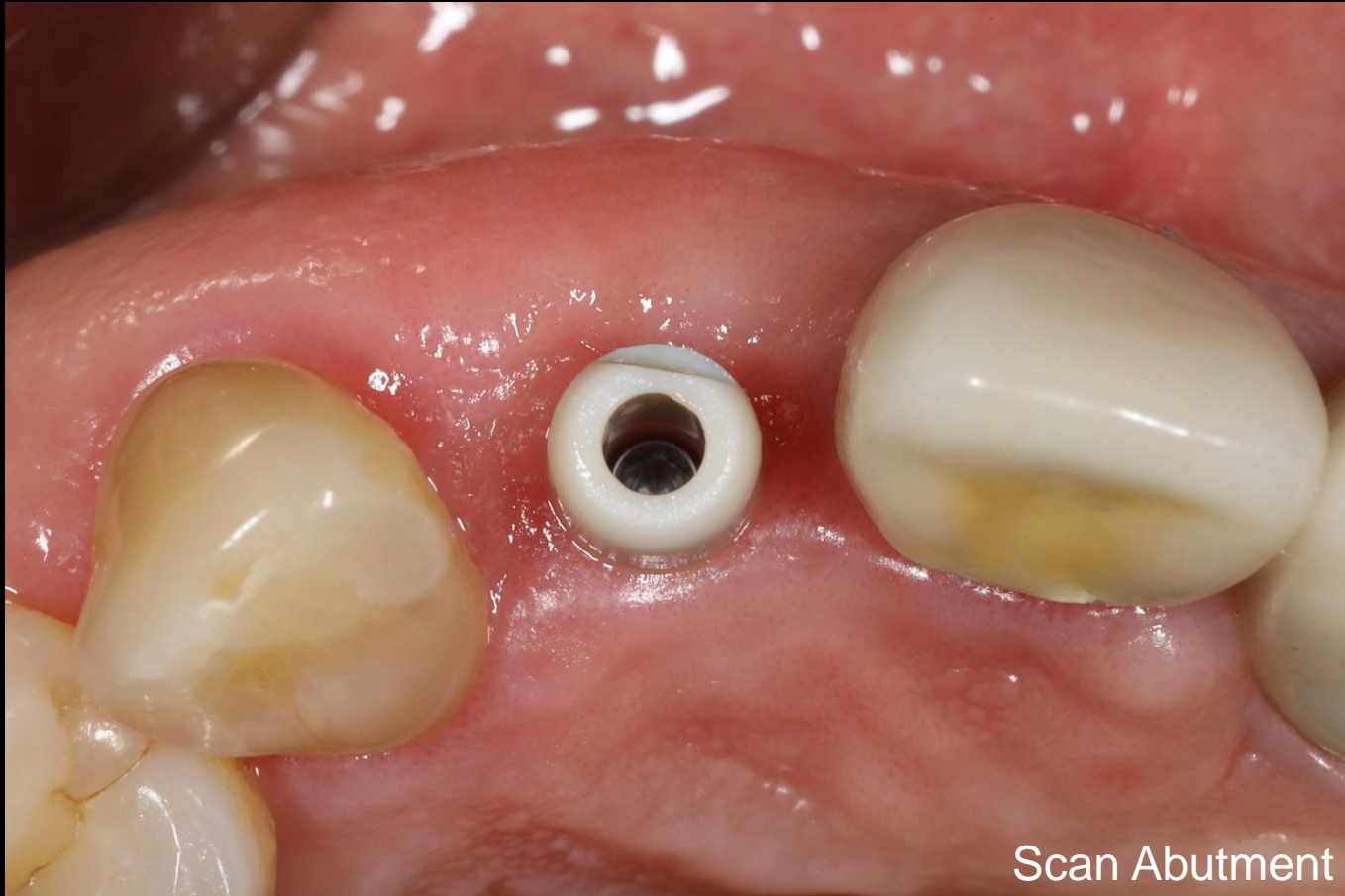

Intra Oral Scanning



CAD Design (Temporary)

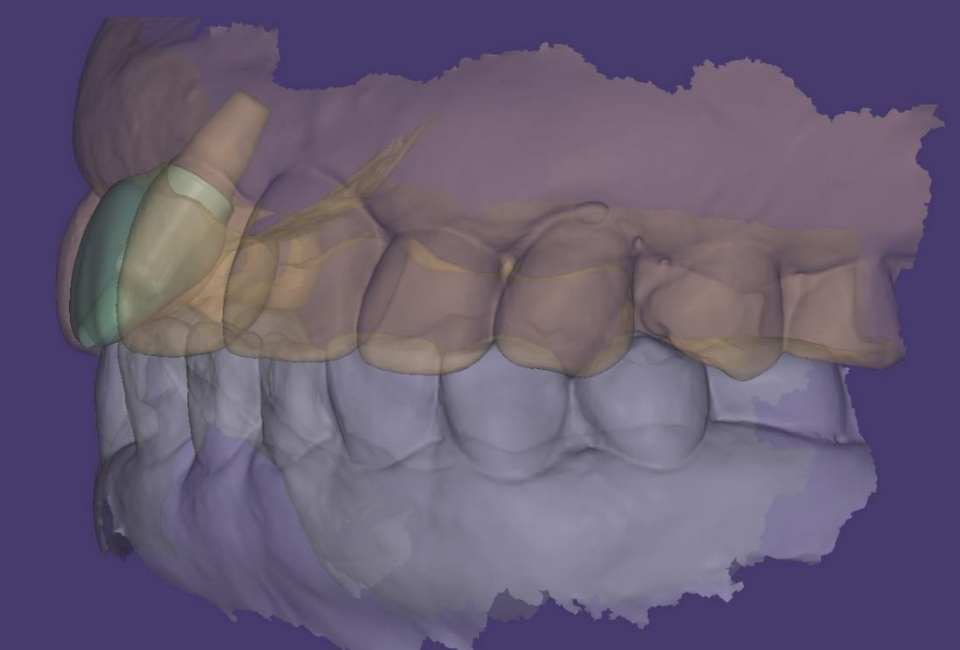
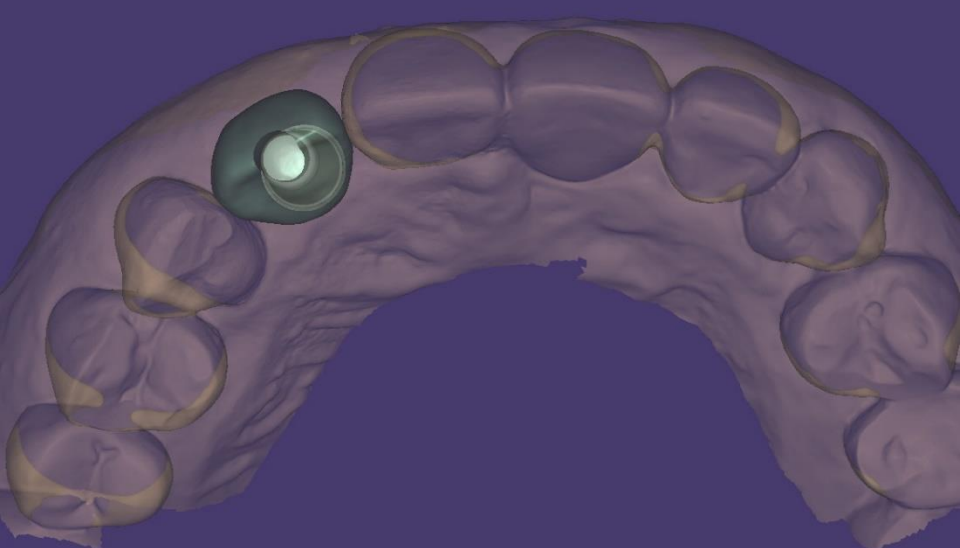
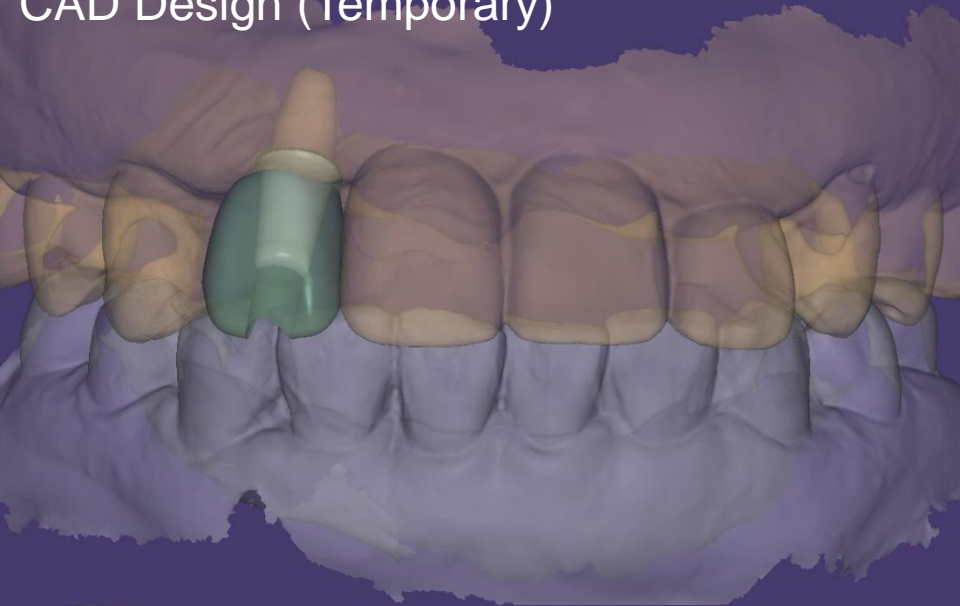



Intra oral scanning



CAD Design (Final prosthesis)

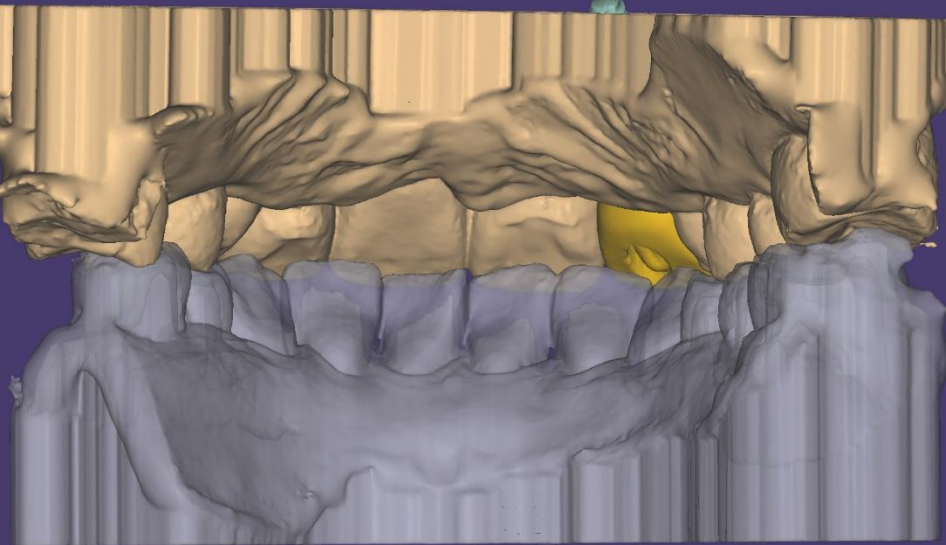
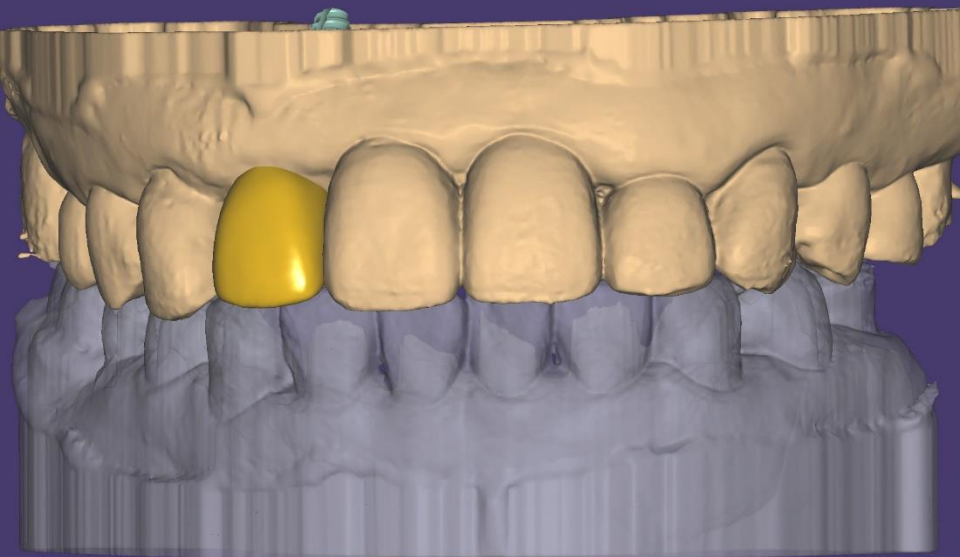
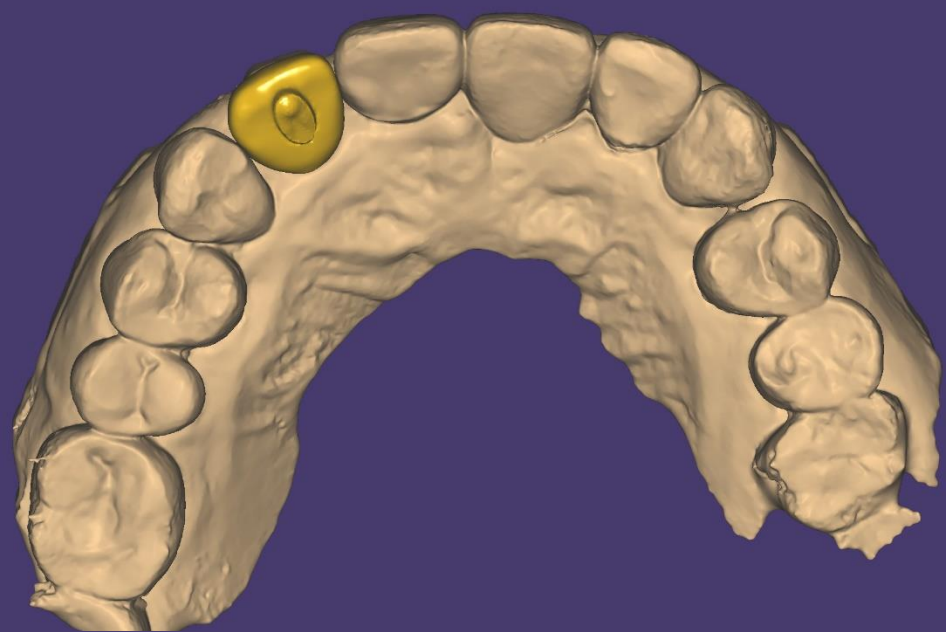
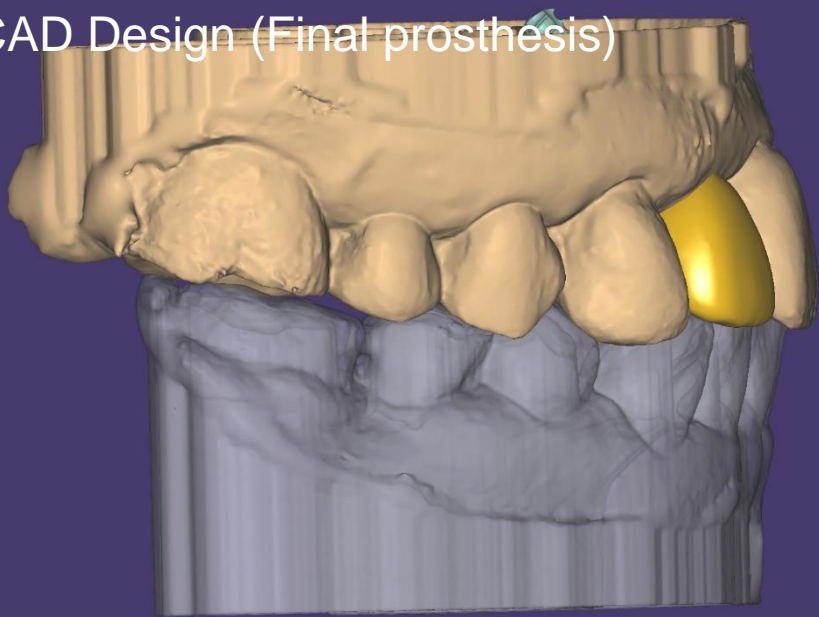

Milling / Brushing



Finishing



Final prosthesis (2021-01-27)

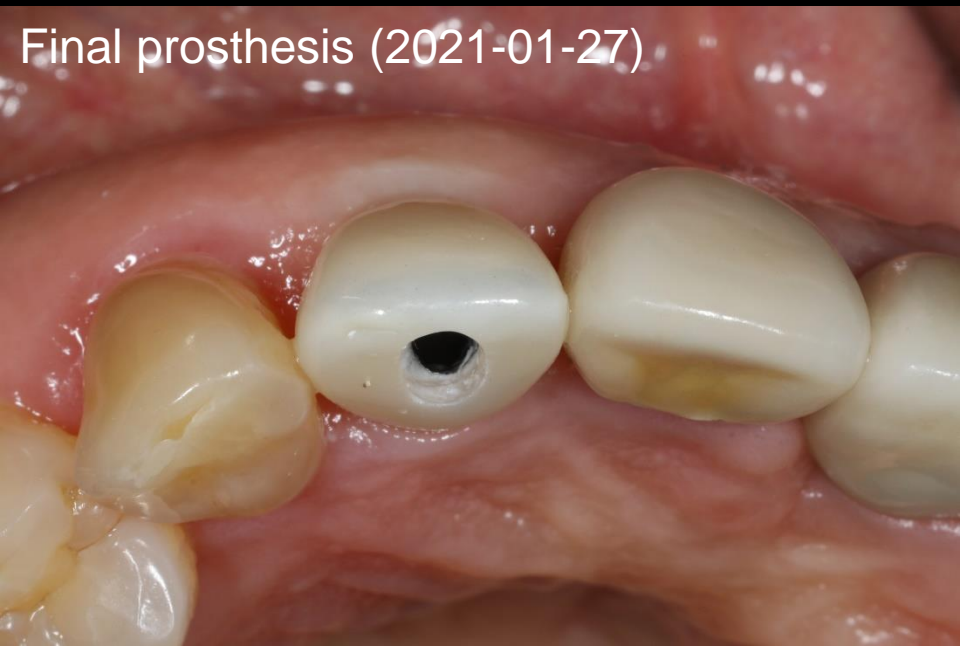

HRF (2021-02-24)

