

# Immediate implantation

(Bone Level, OSTEON™ 3, OSTEON™ 3 Collagen,  
Collagen Membrane, Implant Guide)

69y/F

Dr.SM Chung

Oral exam (2018-04-02)

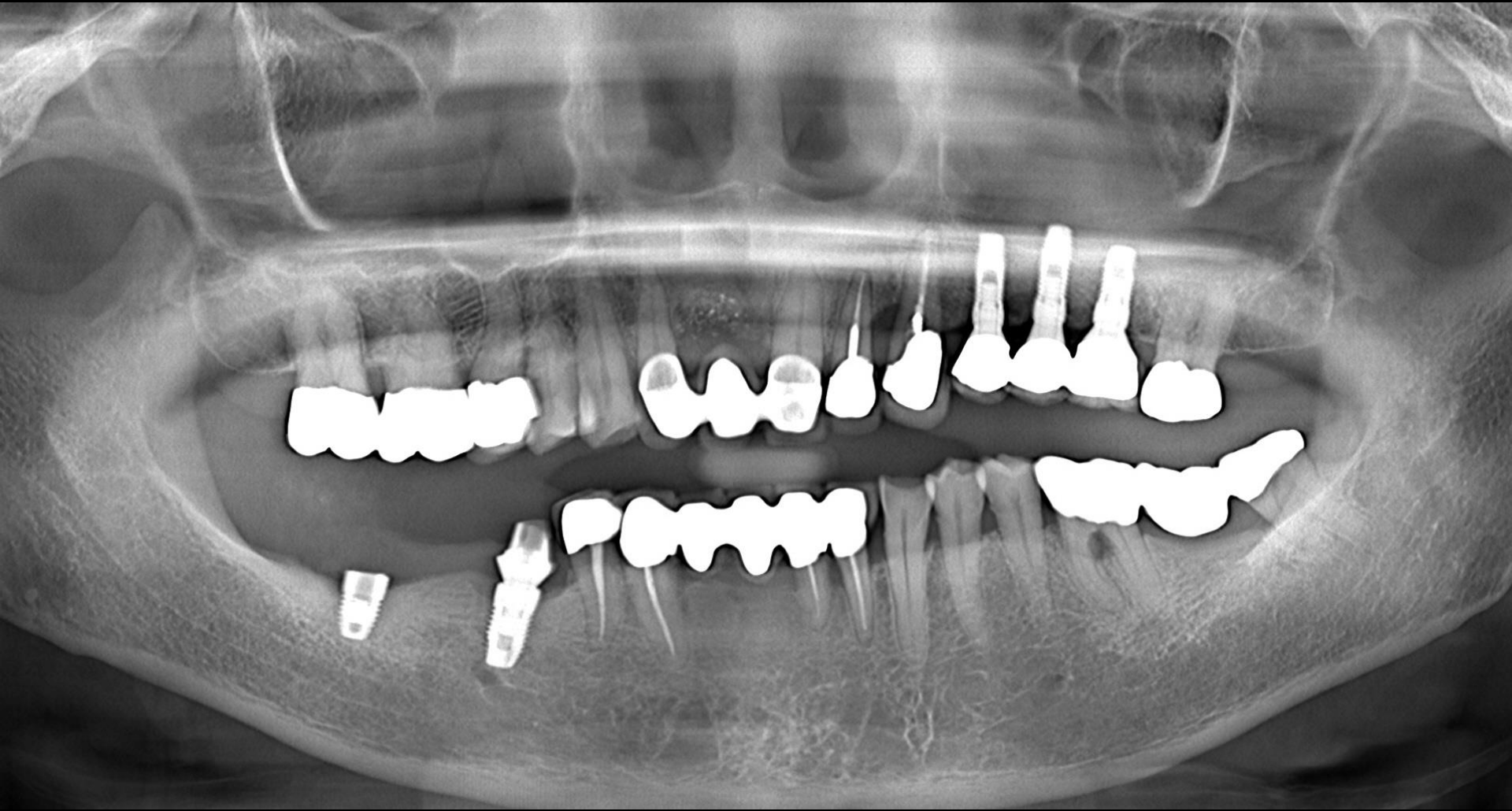

Post-op (2018-07-02)



Final prosthesis (2019-02-25)



Surgery (2018-06-25)

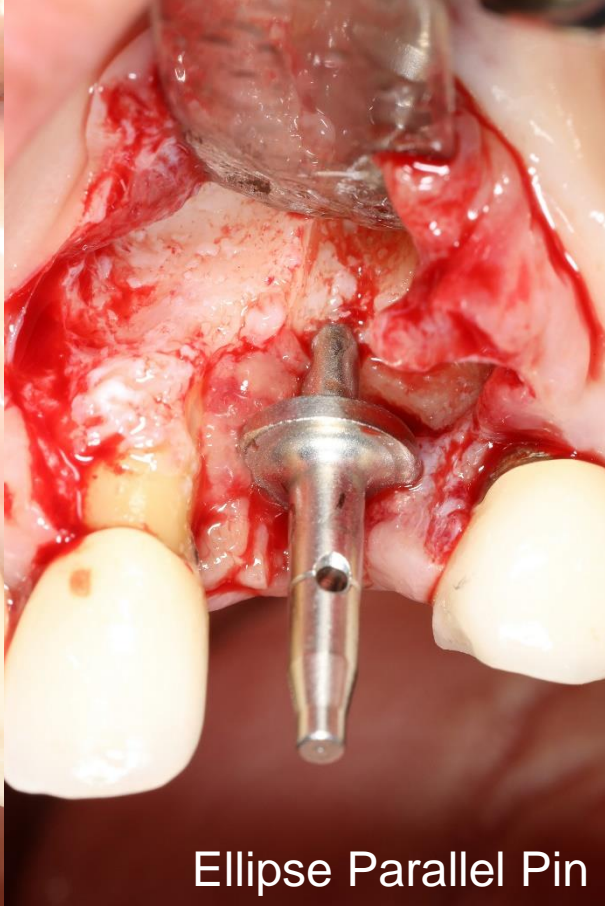
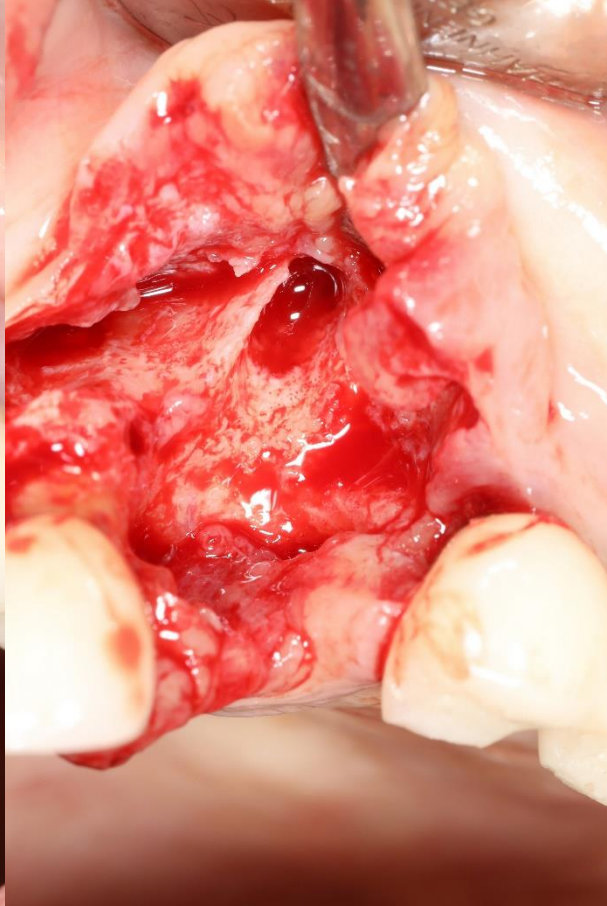



Surgery (2018-06-25)

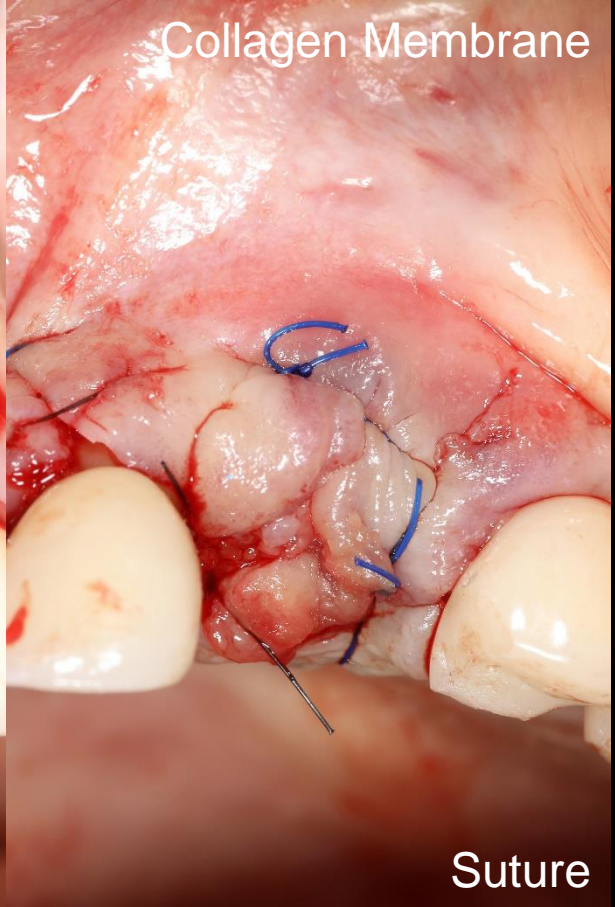
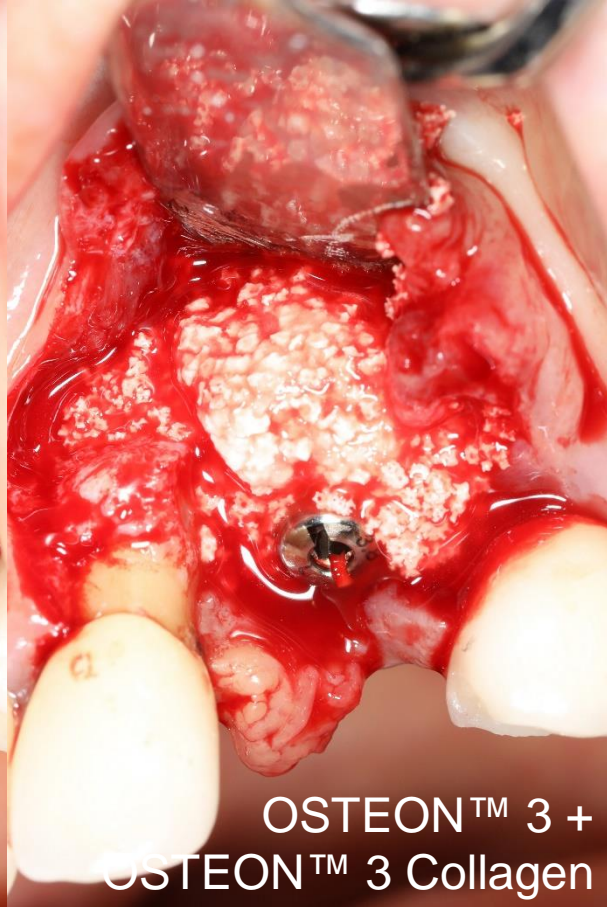
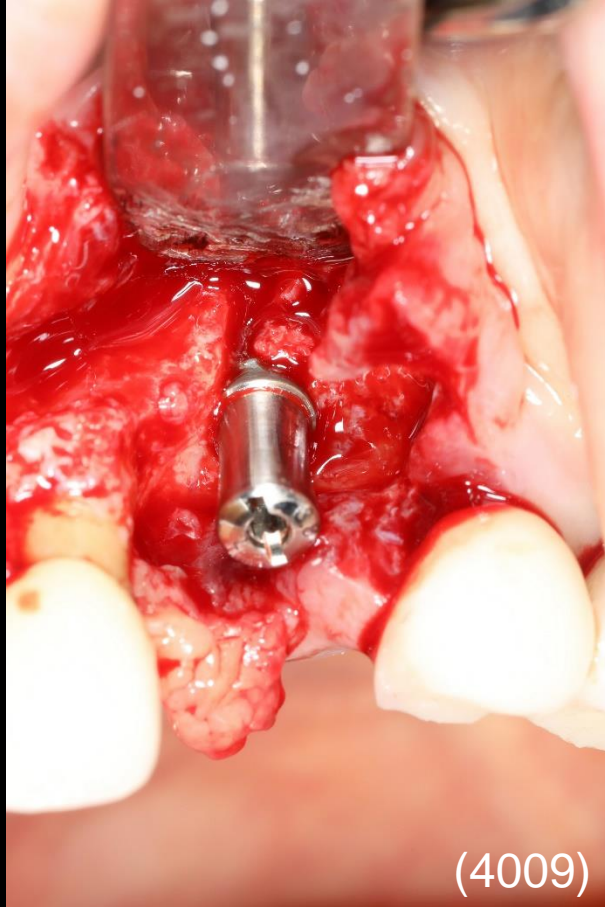

Healing : 2 weeks (2018-07-09)



Healing : 2 months (2018-08-27)





Healing : 3 months (2018-10-04)



2<sup>nd</sup> Surgery (2018-11-05)



Scan Abutment

# CAD Design (Customized abutment / Temporary)

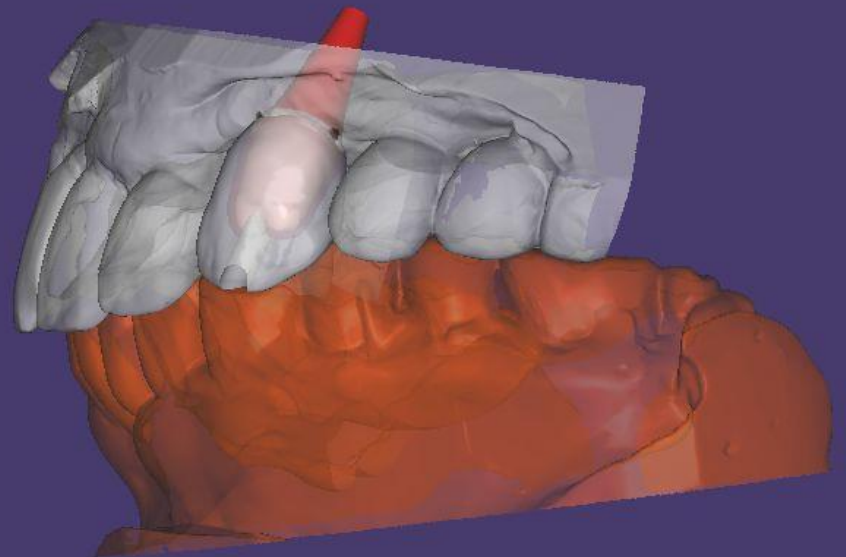
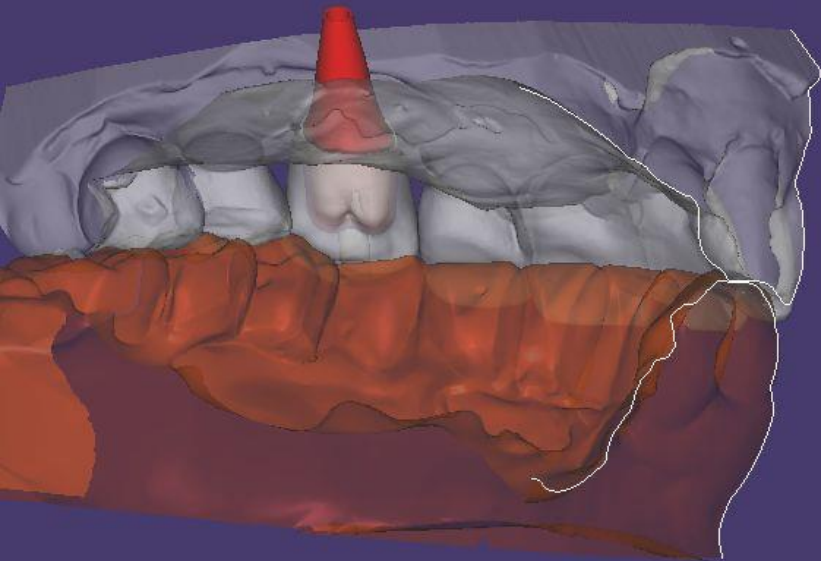
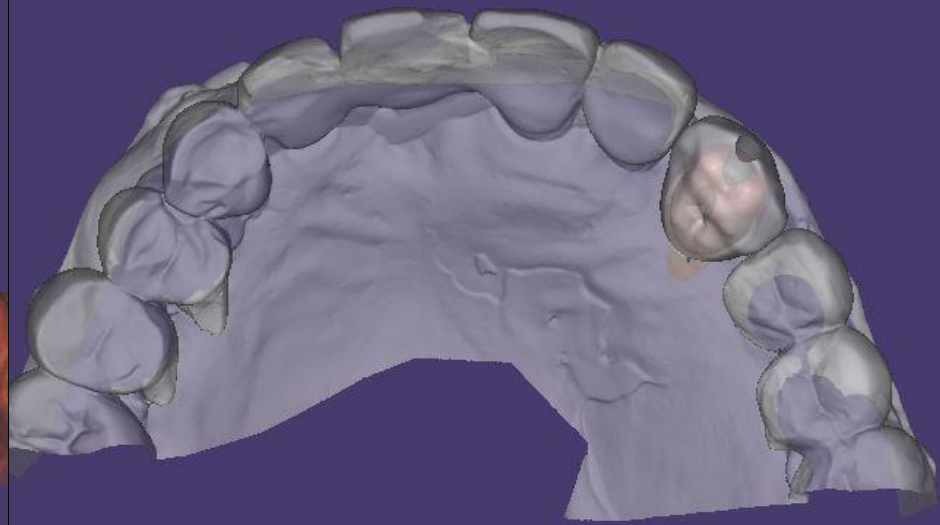

# Customized abutment / Temporary





Provisional restoration (2018-12-03)



# Shade taking



Impression



# Intra Oral Scanning





CAD Design (Final prosthesis)

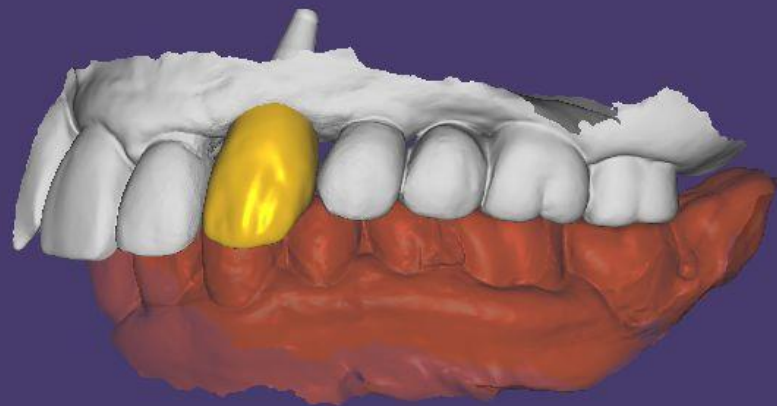
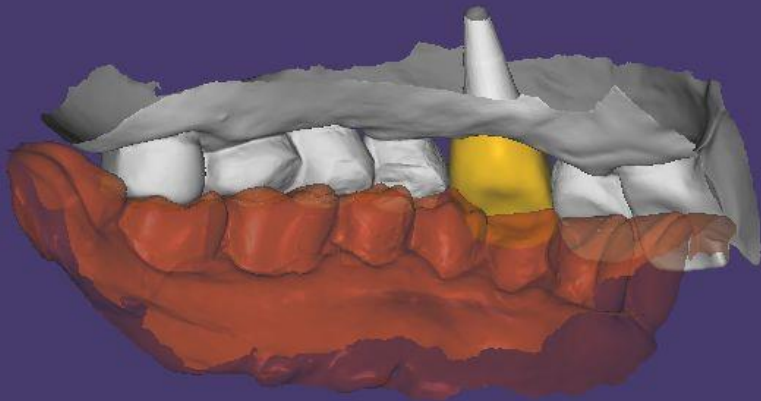
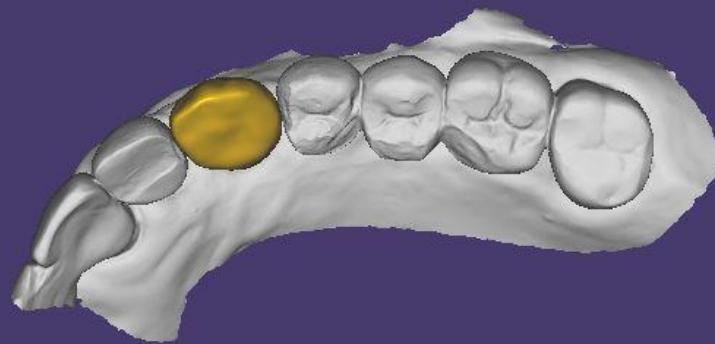
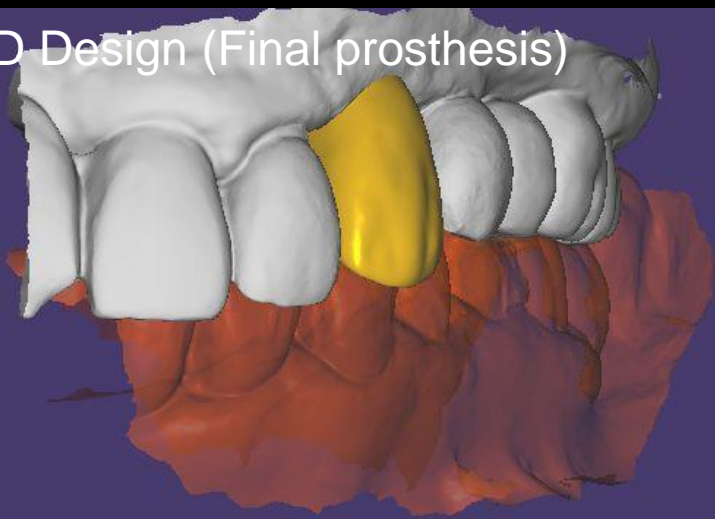

Milling / Brushing

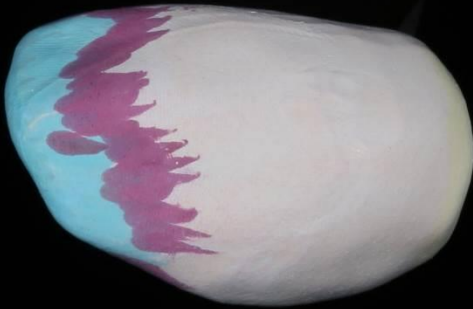
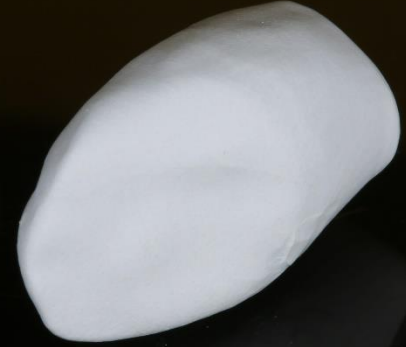

Finishing



Final prosthesis (2019-02-25)

