

Immediate Implantation

(Bone Level, OSTEON™ 3 Collagen, Collagen Membrane)

71y/F

Dr.SM Chung

Oral exam (2017-06-04)



Post-op (2018-11-15)



Final prosthesis (2019-01-31)

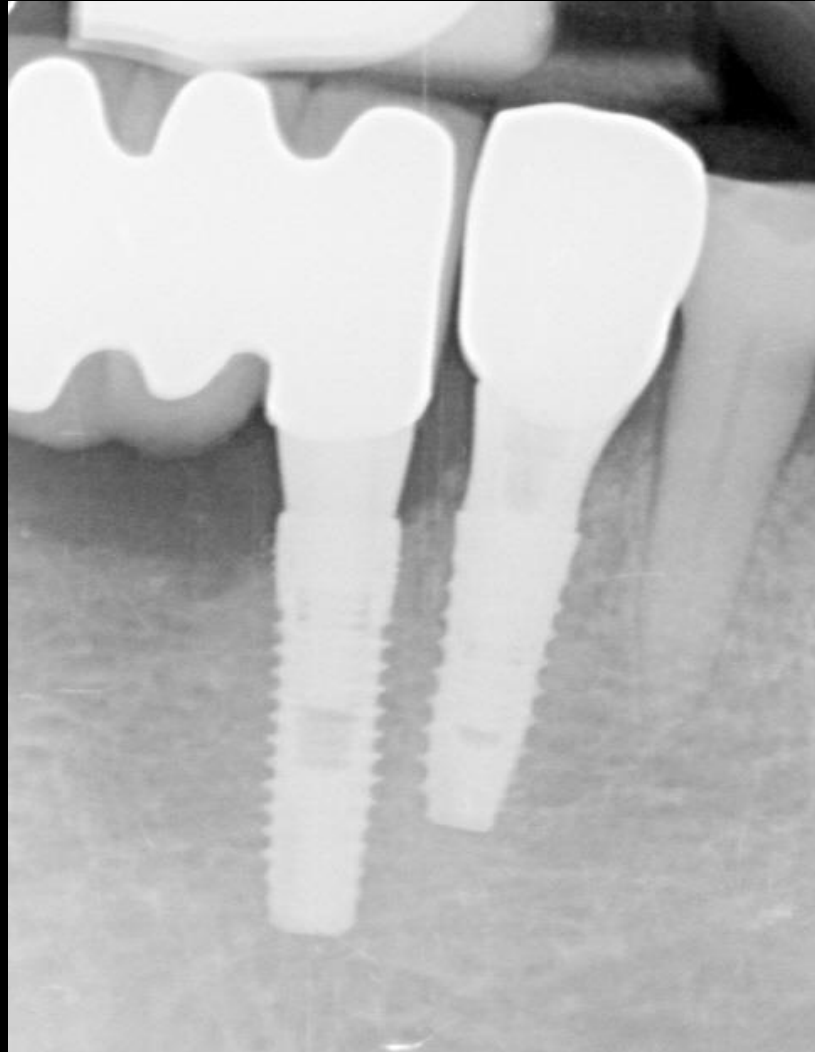

Surgery (2018-11-15)



Healing : 2 weeks (2018-11-29)

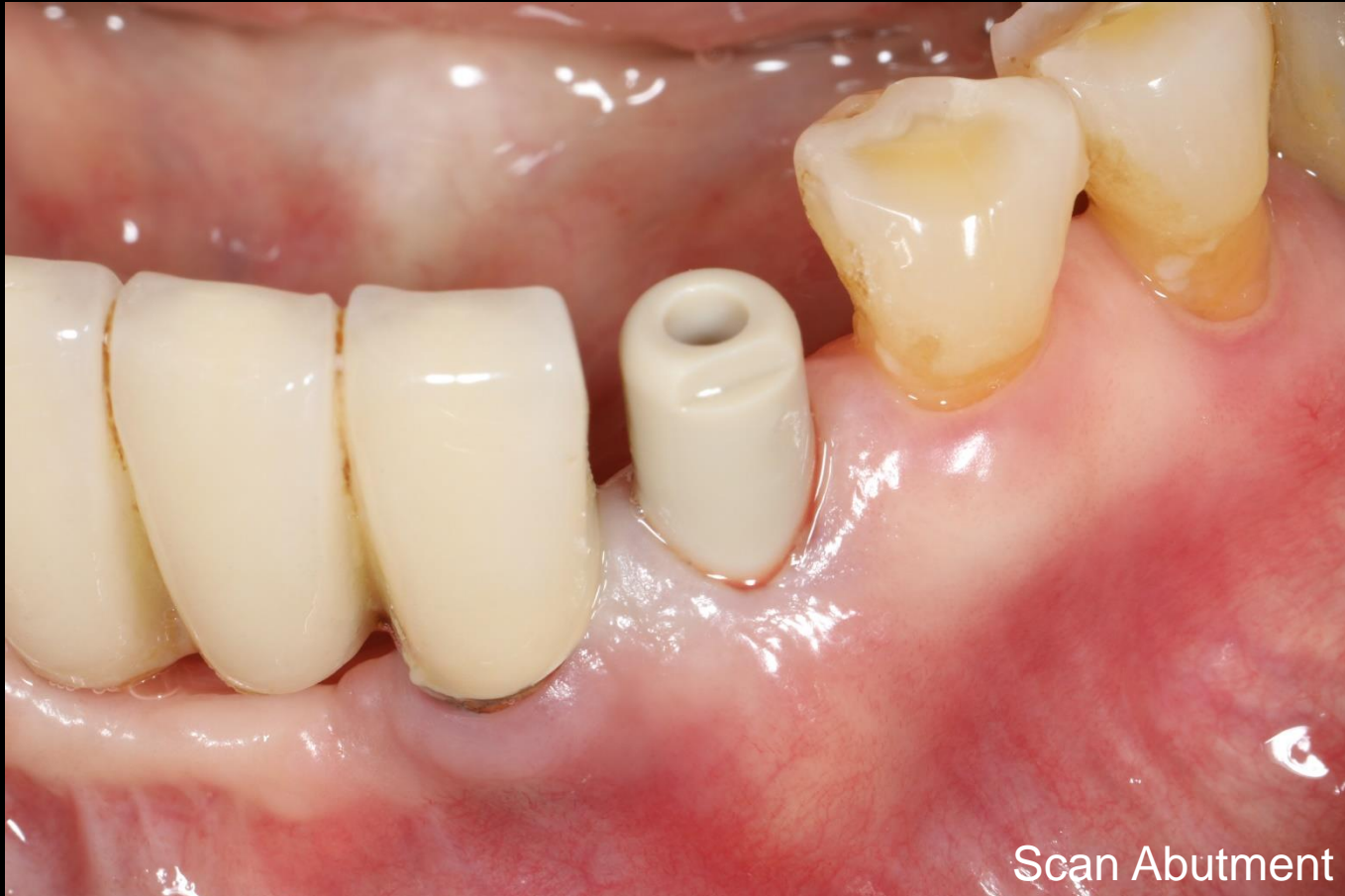

Intra Oral Scanning



CAD Design (Customized abutment / Temporary)

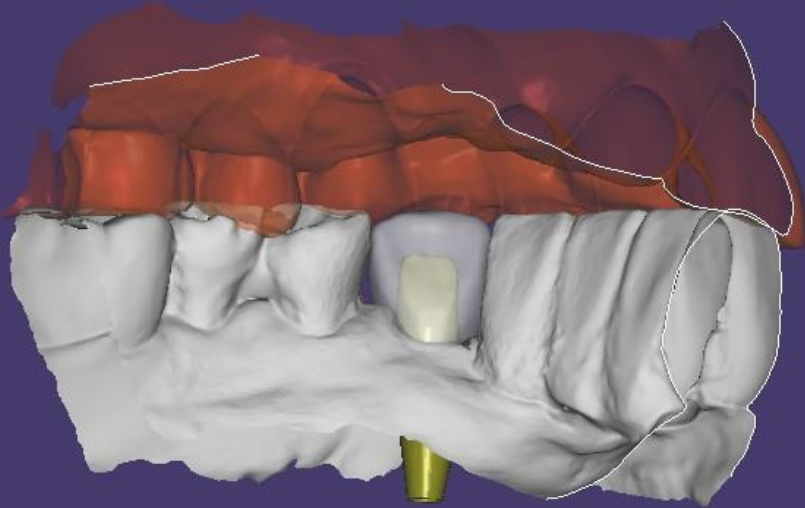

Provisional restoration (2018-12-10)



Impression (2019-01-21)



Intra Oral Scanning



Shade taking



CAD Design (Final prosthesis)

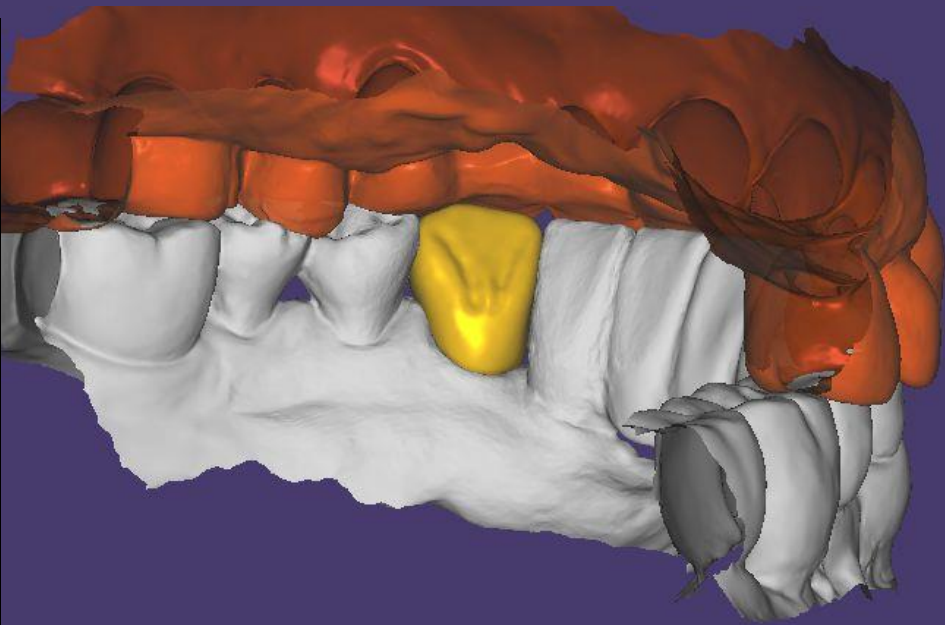
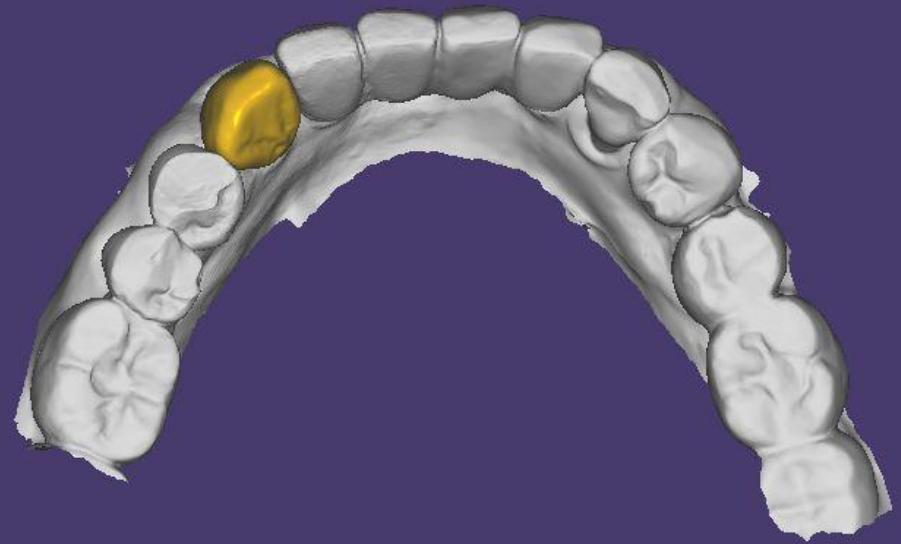
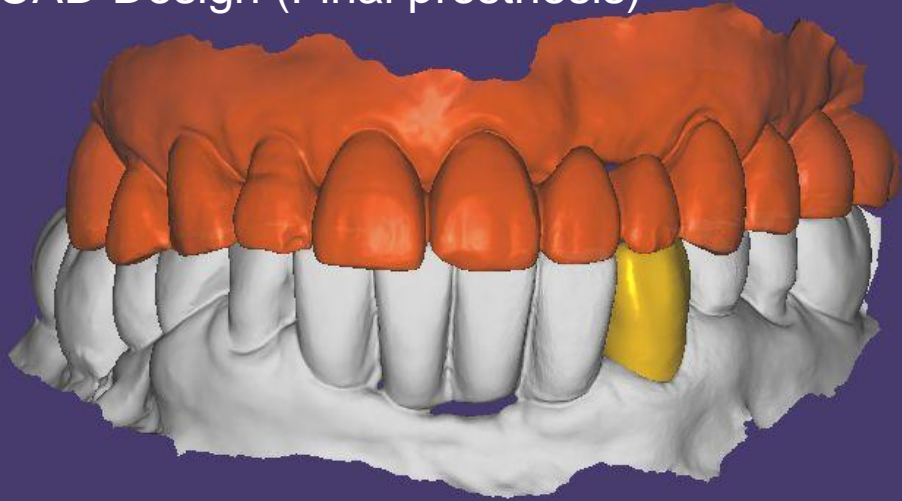

Milling / Brushing

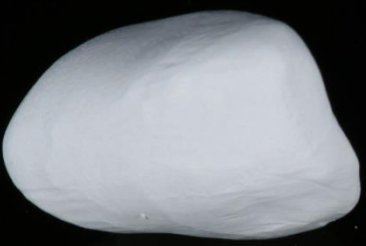

High Shine



Shine-T



High Shine



Shine-T

Sintering / Finishing



High Shine



Shine-T



