

Implantation After GBR

Super Líne



OSTEON™ II Collagen



HA Collagen
Membrane



Dr. root
Well dental clinic



Pre-op



GBR Post-op



Post-op



Final prosthesis



Follow up : 1 year

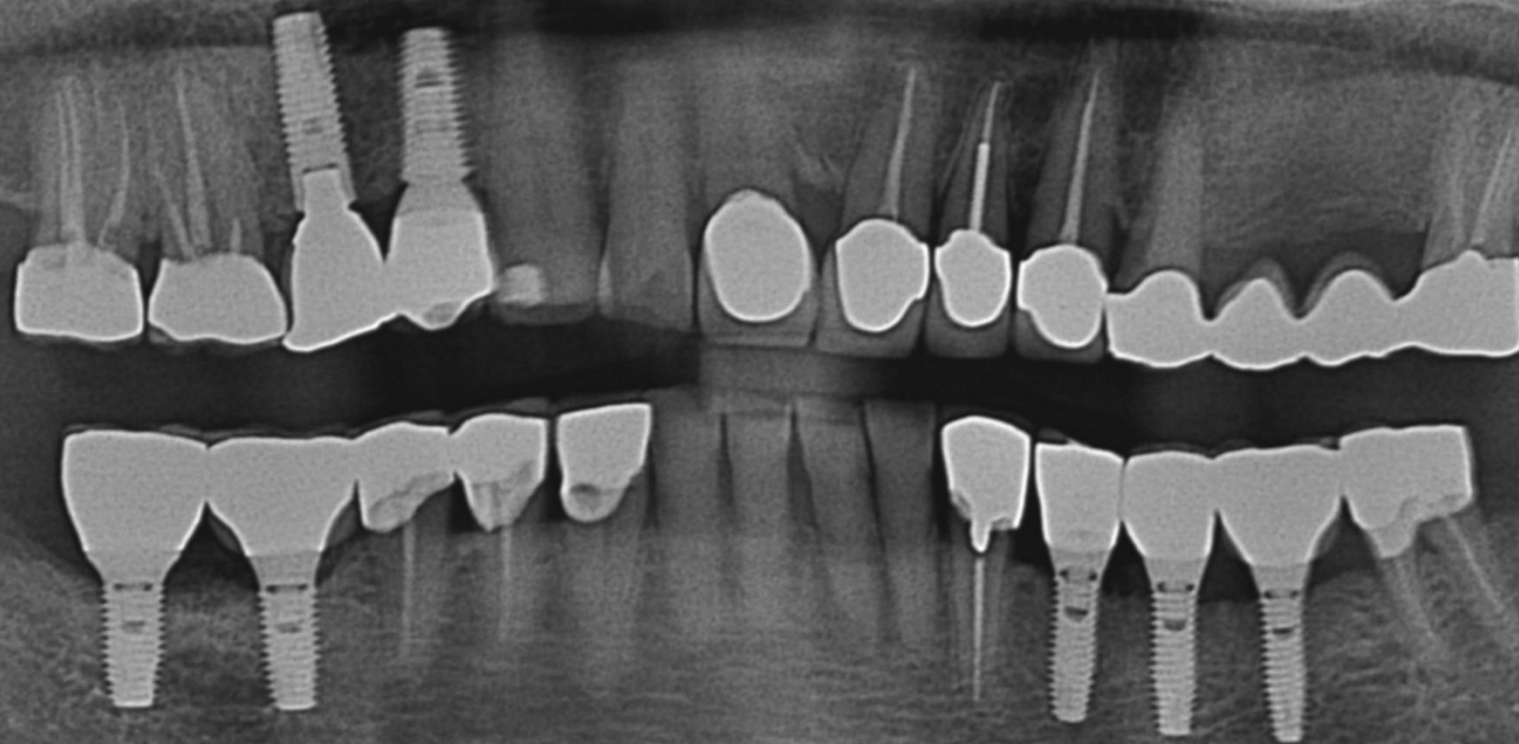

Follow up : 2 years 4 months



Pre-op

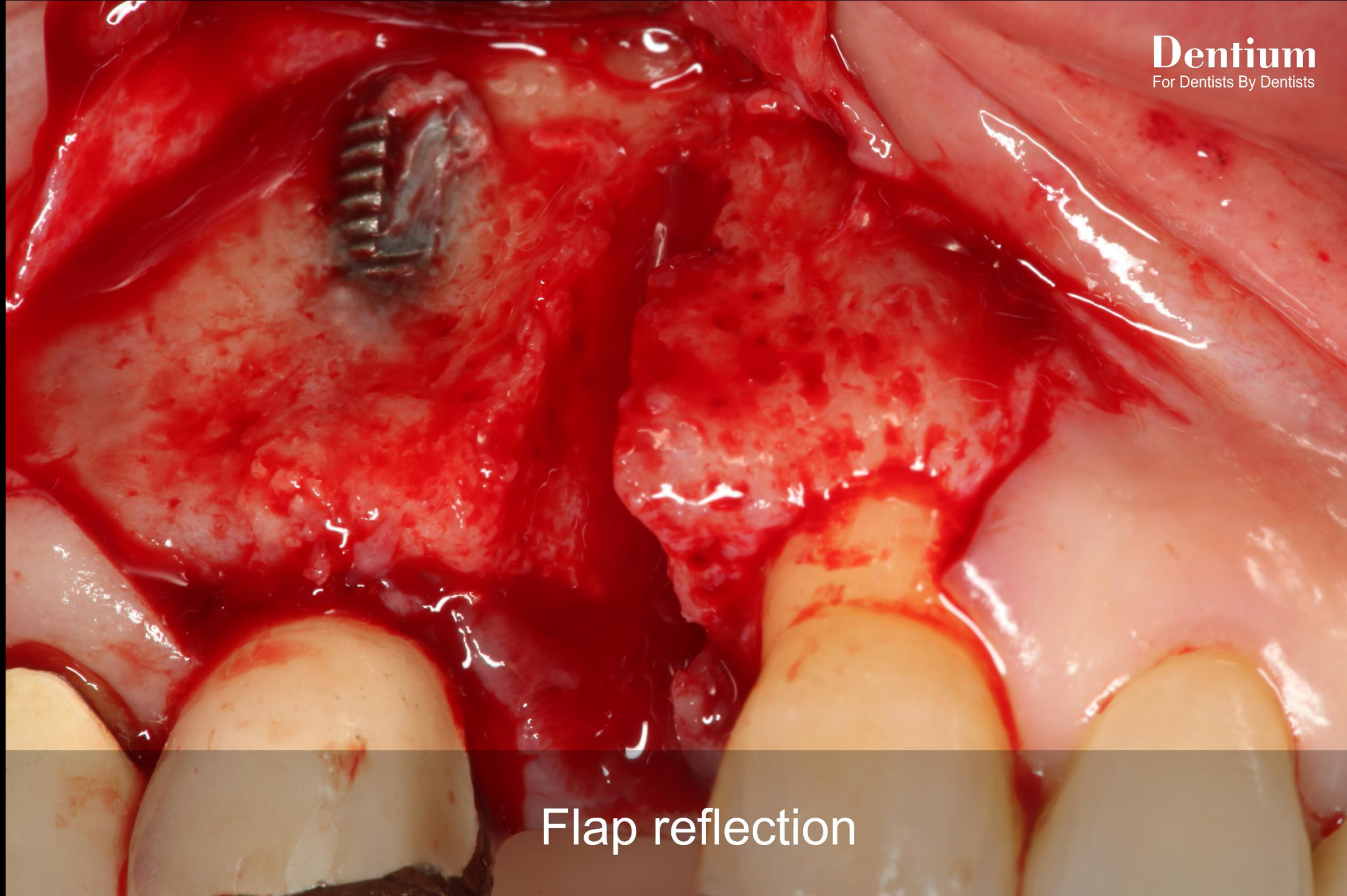

Flap reflection

Grafting material : OSTEON™ II Collagen

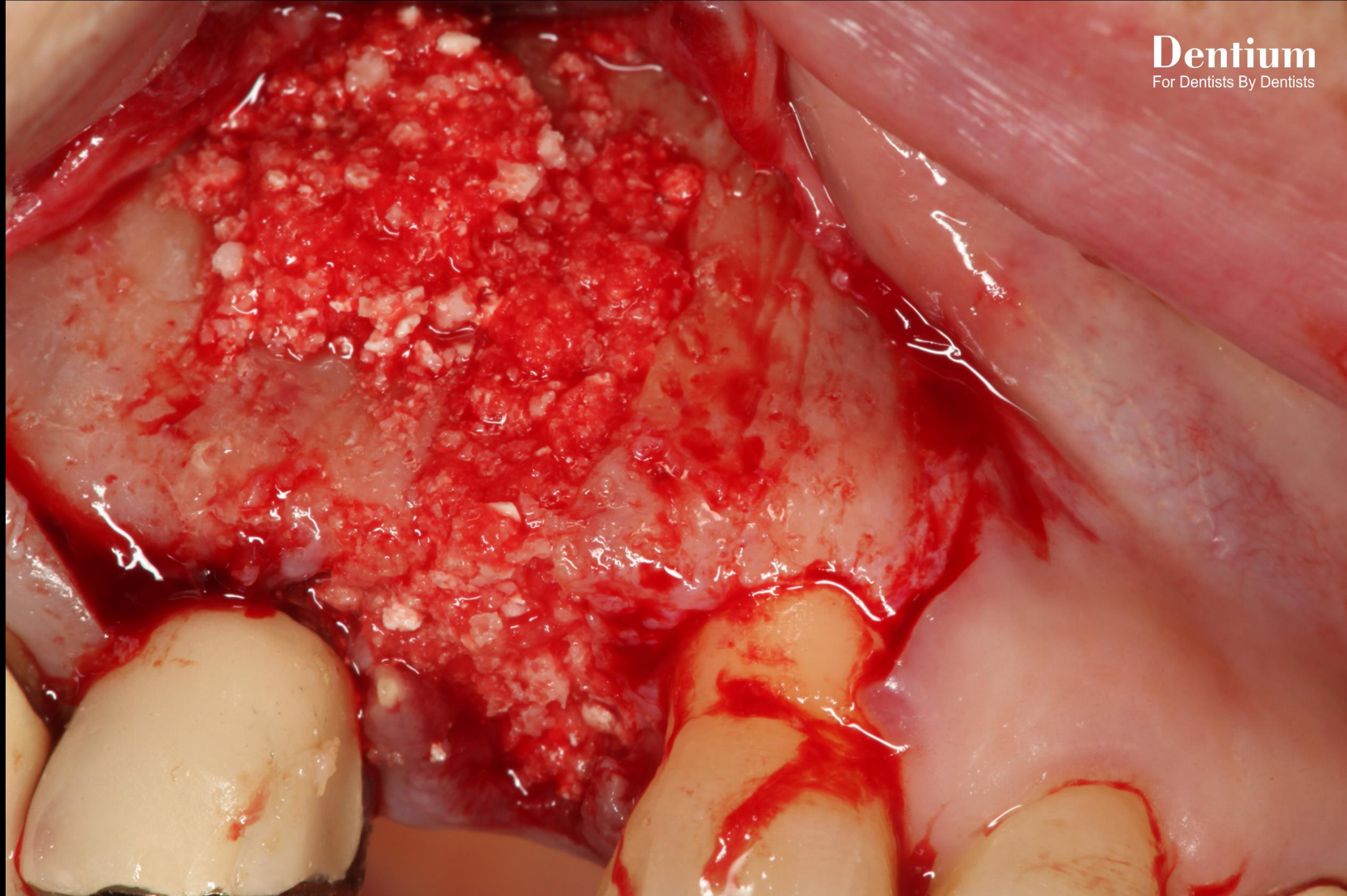



HA Collagen Membrane

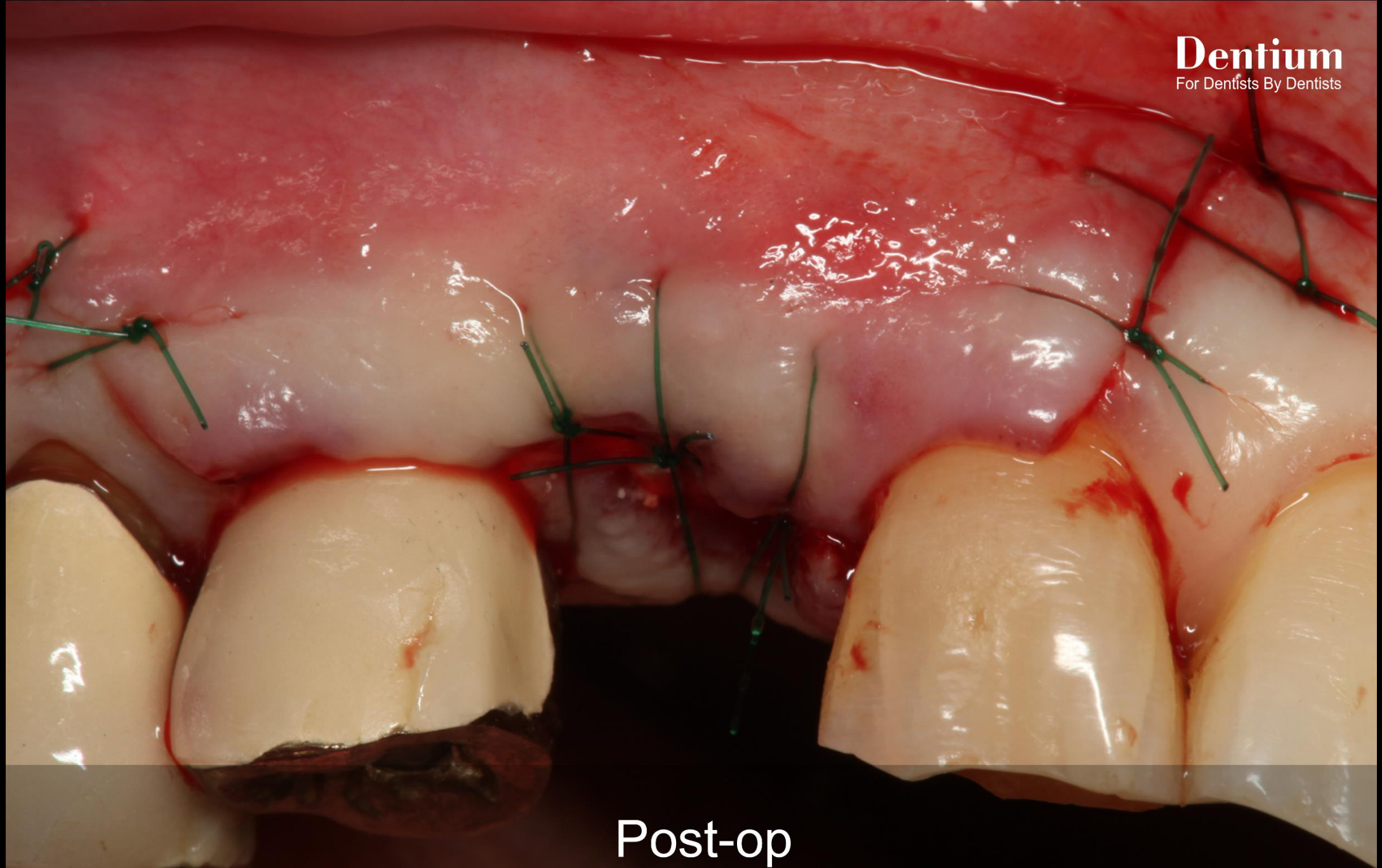

Post-op



Healing : 2 weeks



Healing : 5 months

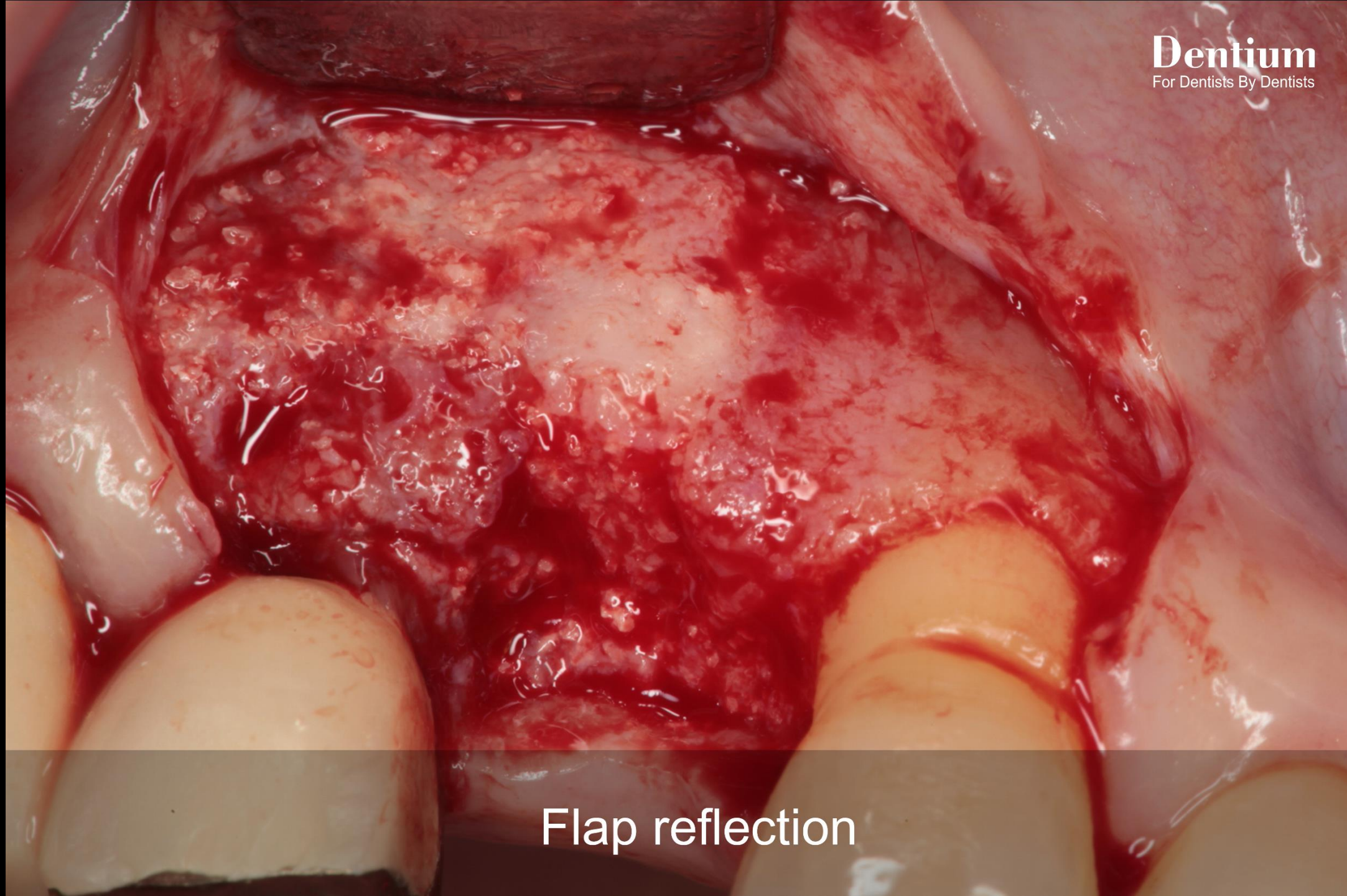

Flap reflection



SuperLine 4010

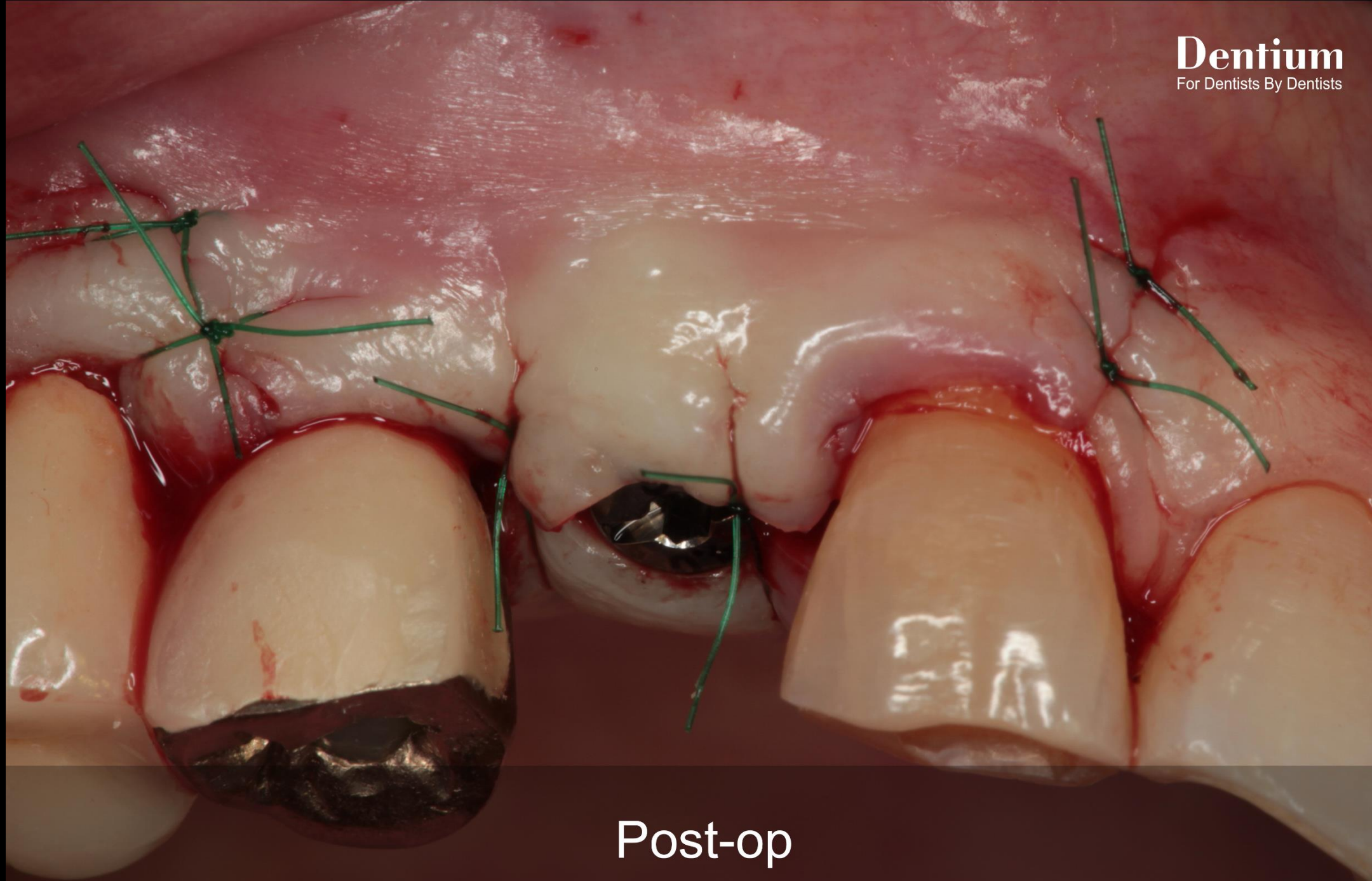

Post-op



Provisional restoration



Final prosthesis



Follow up : 1 year



Follow up : 2 years 4 months