

Implantation & Bone graft on Posterior region

SuperLr^{ne}



OSTEONTM II Collagen



Dr. root
Well dental clinic



Pre-op



Post-op



Final prosthesis



Follow up : 1 year

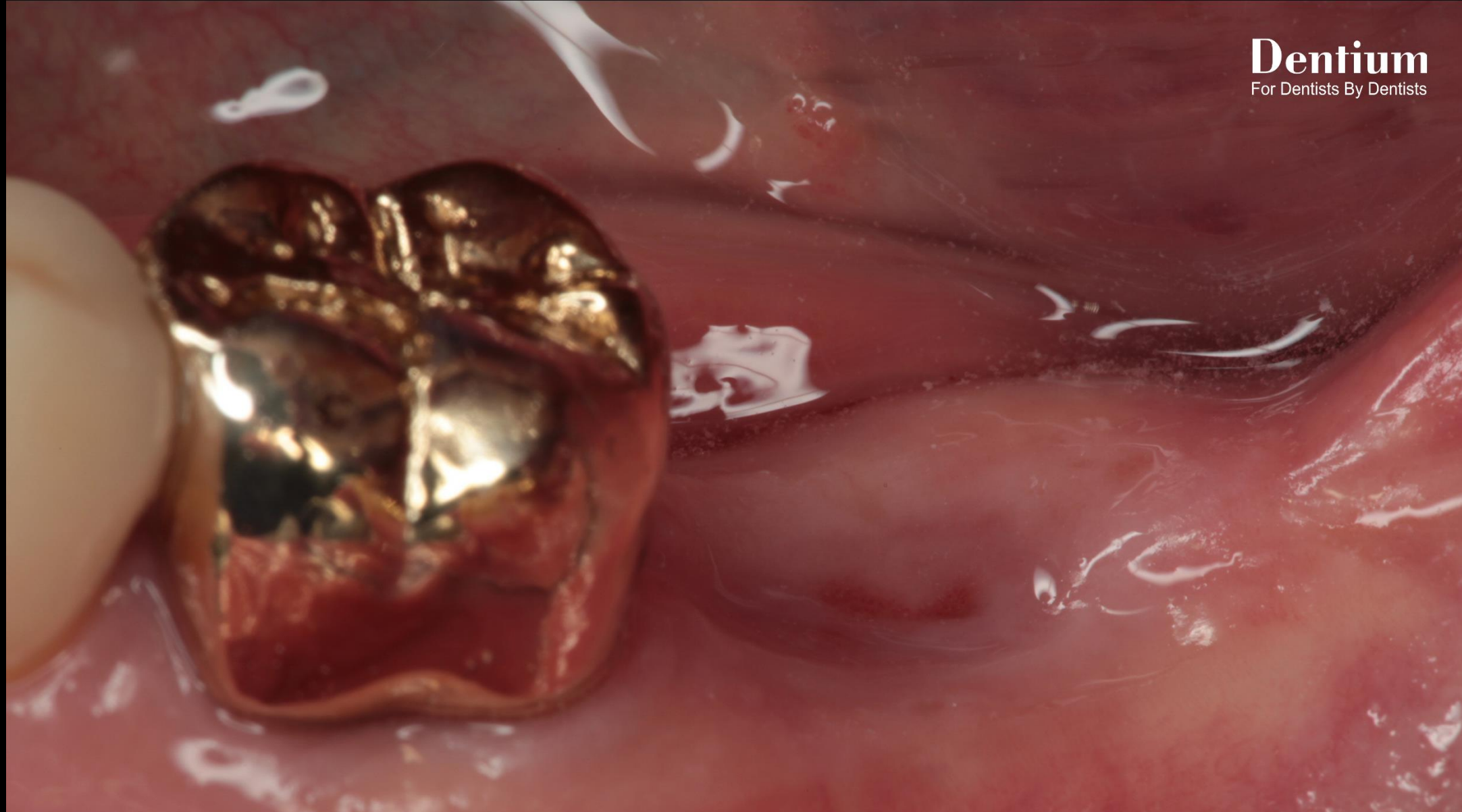

Pre-op

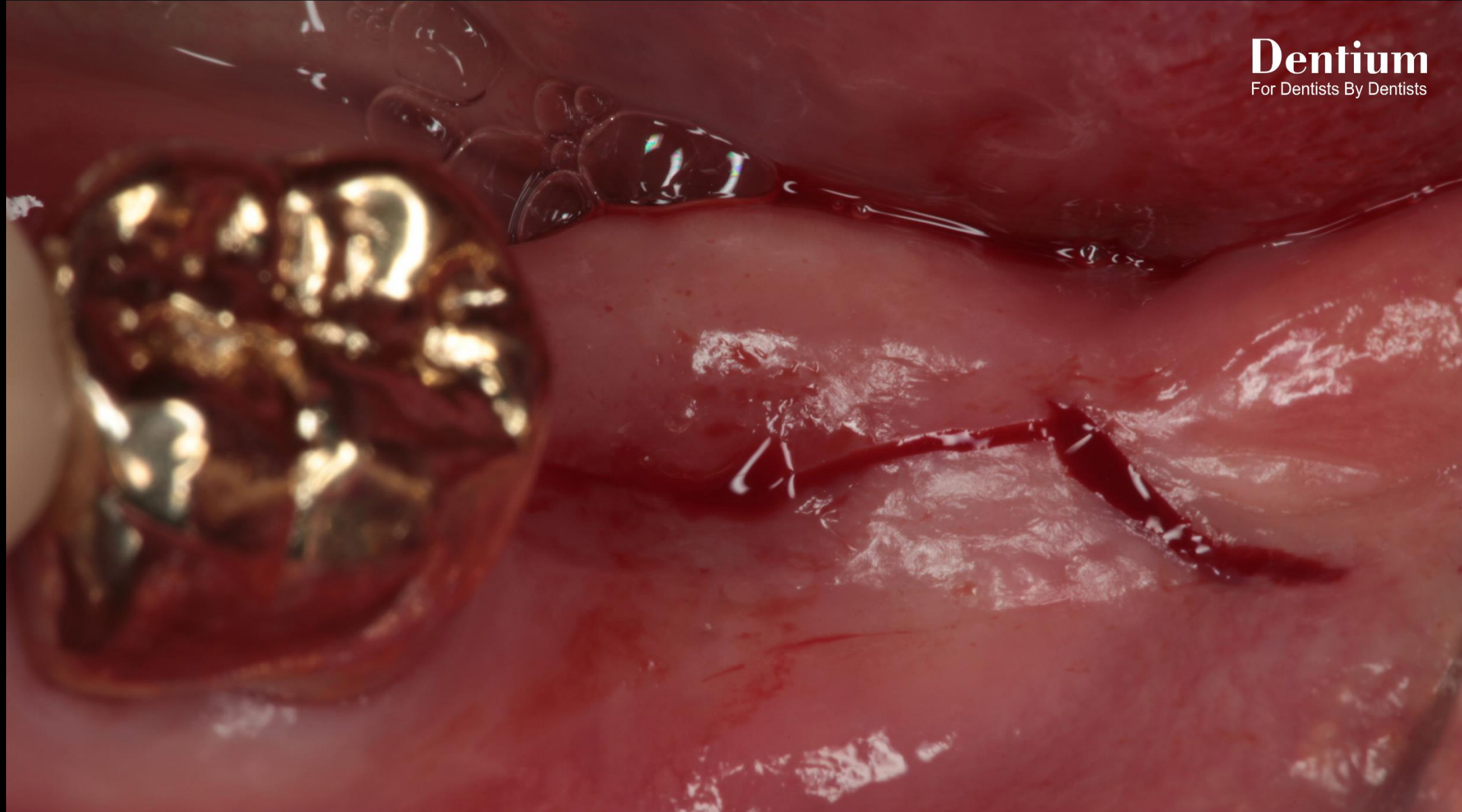

Incision

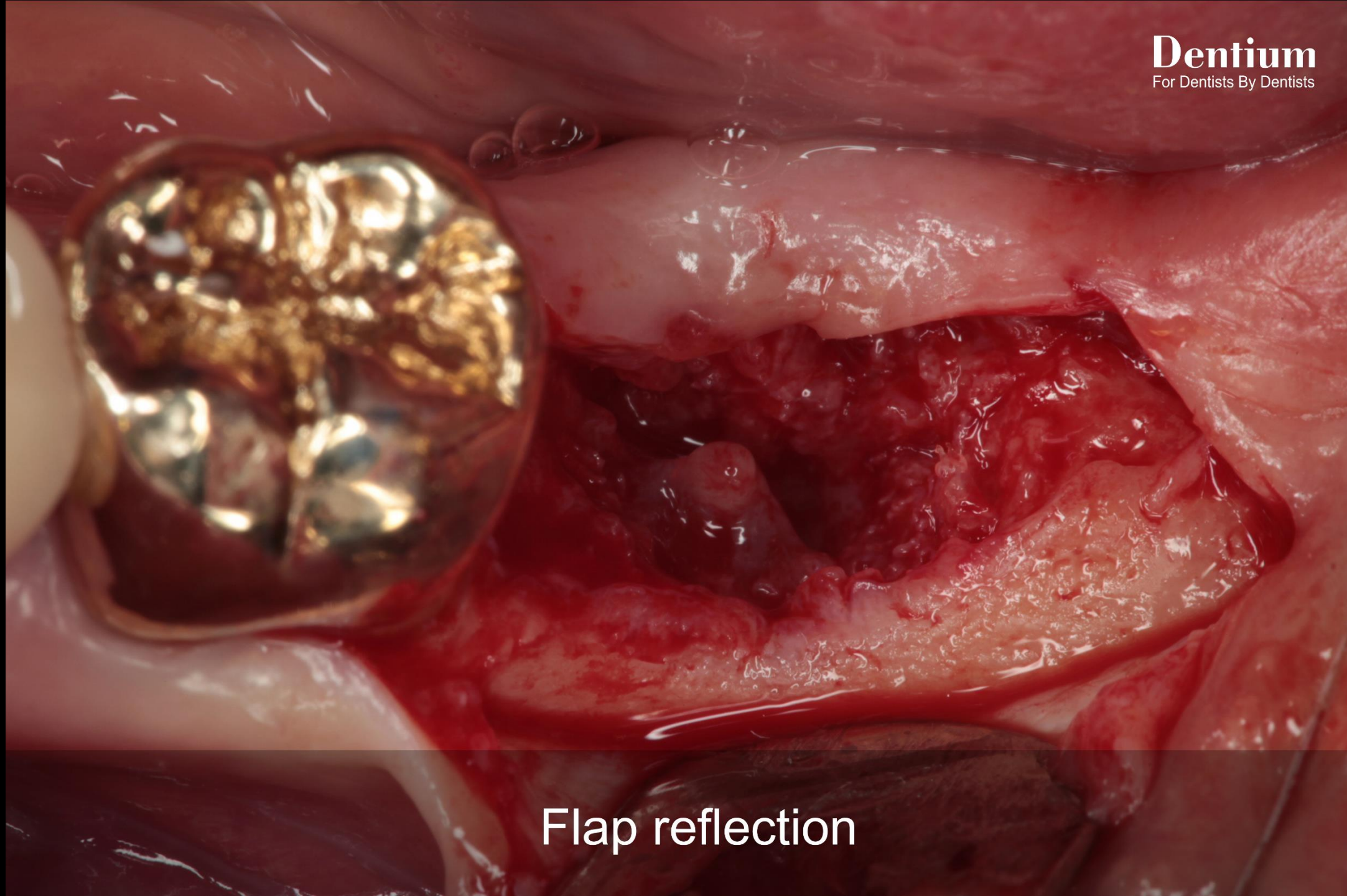

Flap reflection

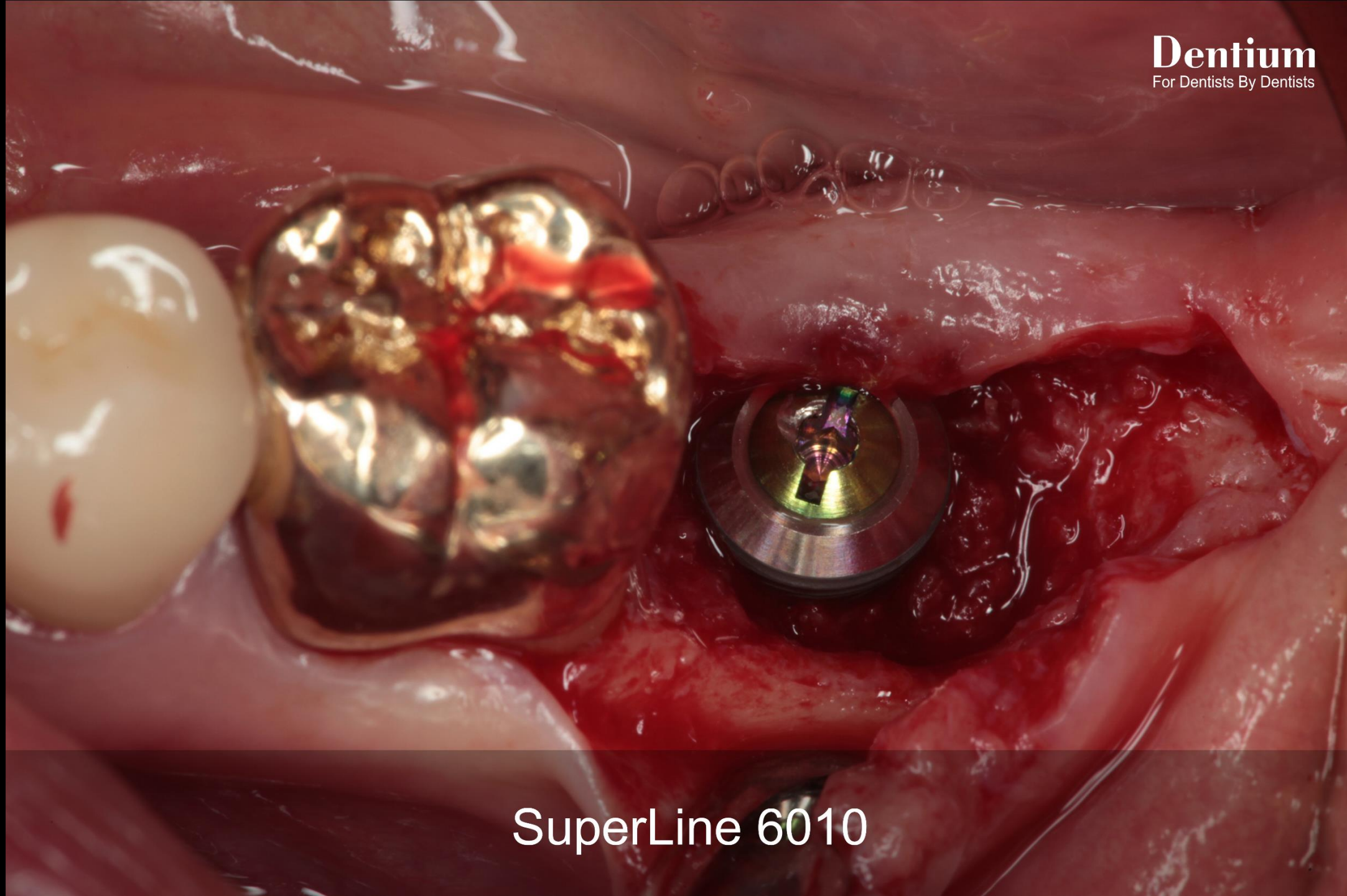

SuperLine 6010

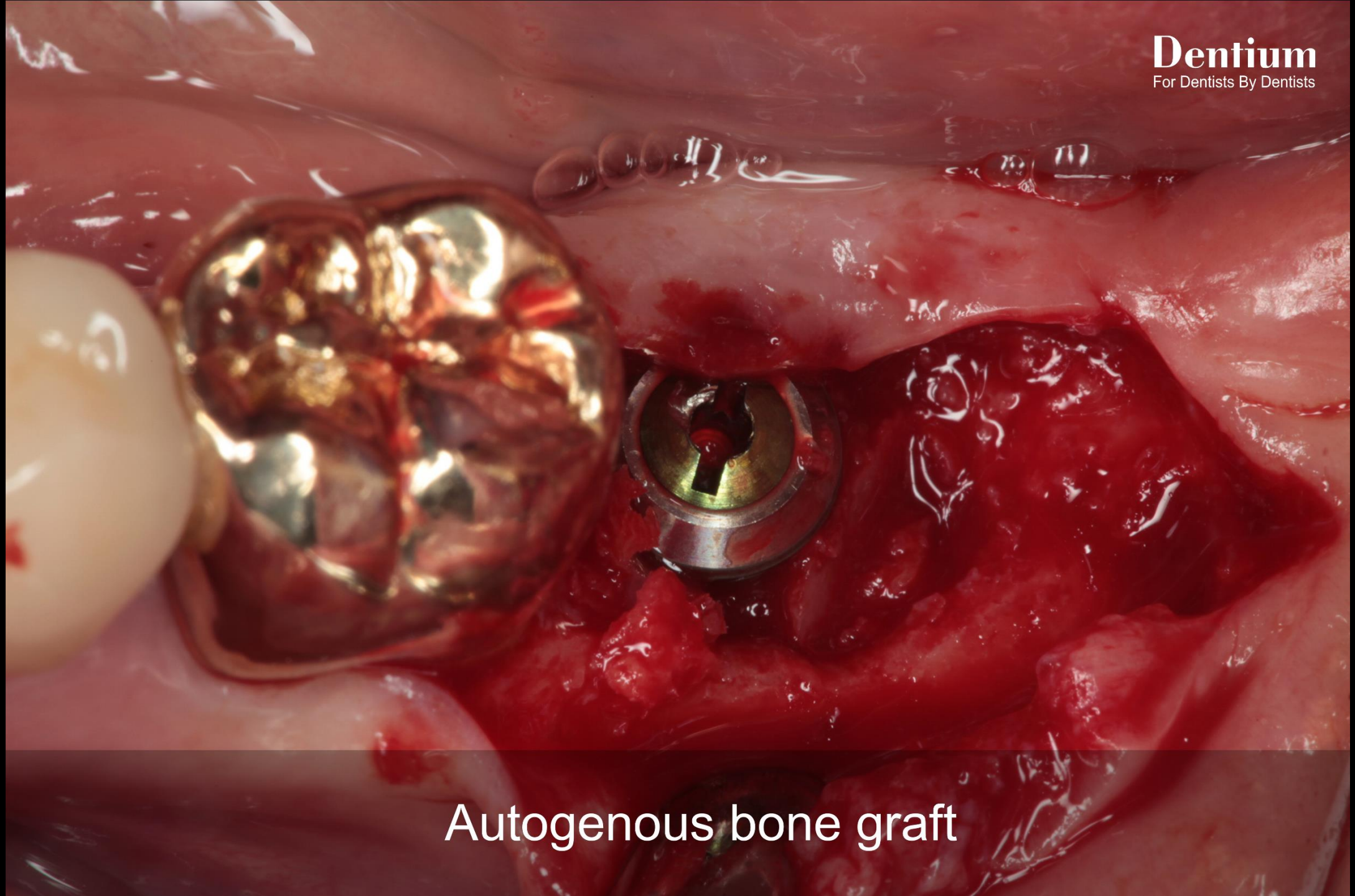

Autogenous bone graft



Grafting material : OSTEON™ II Collagen

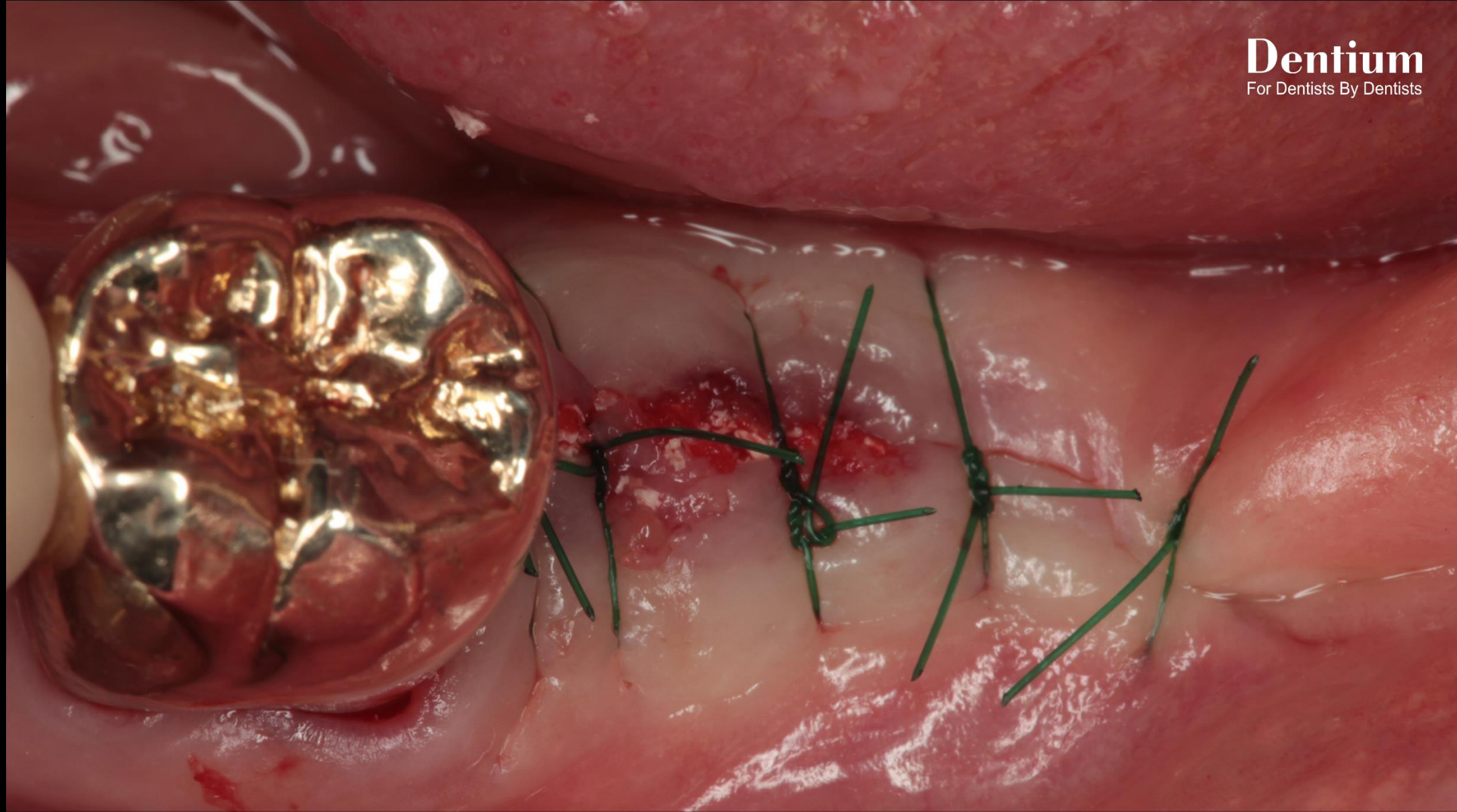

Post-op

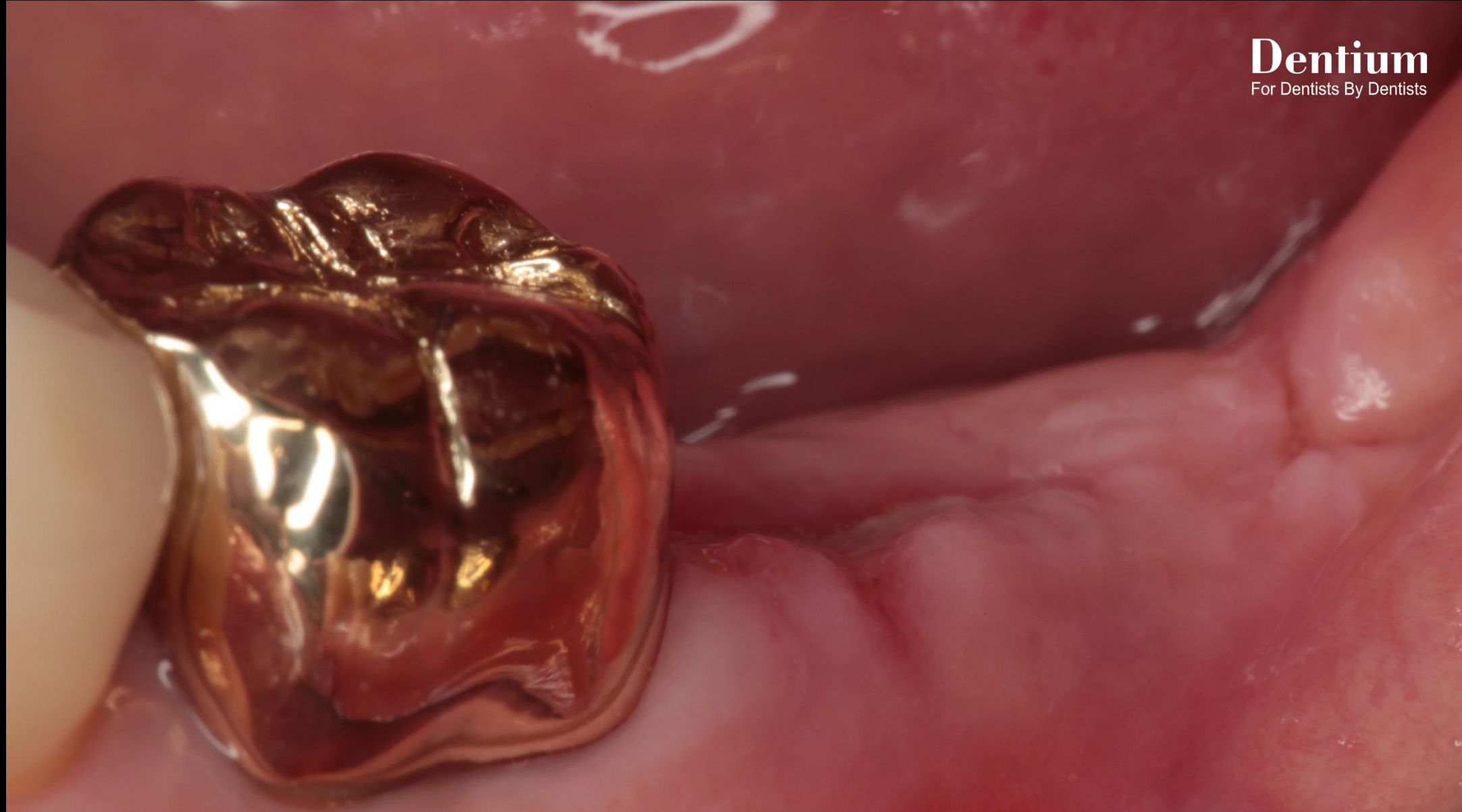

Healing : 2 weeks



Healing : 2 weeks

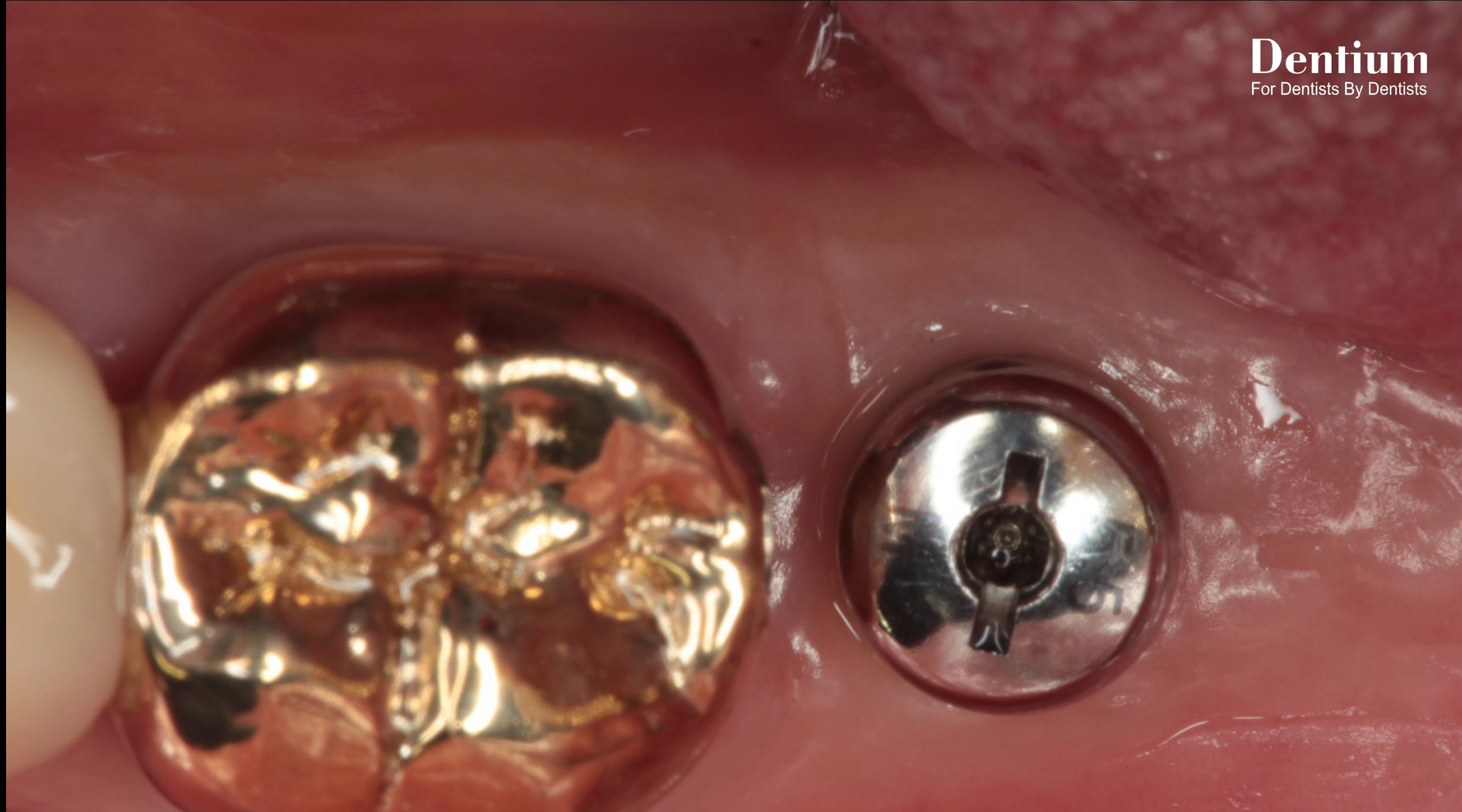

Healing : 2 months 2 weeks



Final prosthesis



Final prosthesis

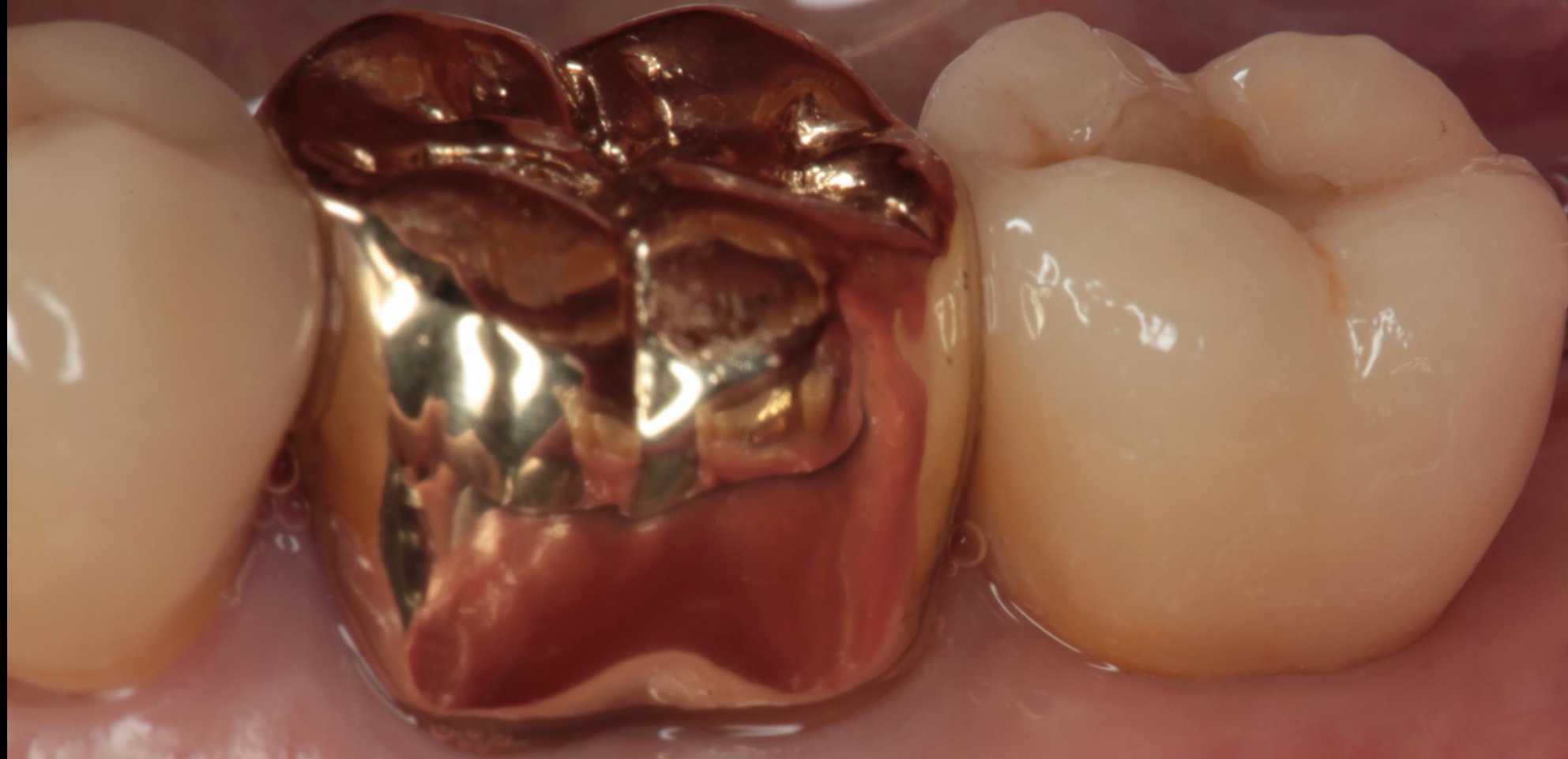

Follow up : 1 year