

# Flapless using Digital Guide

(Bone Level, Digital Guide(F))

61y/F

Dr.SM Chung

Pre-op (2019-02-21)

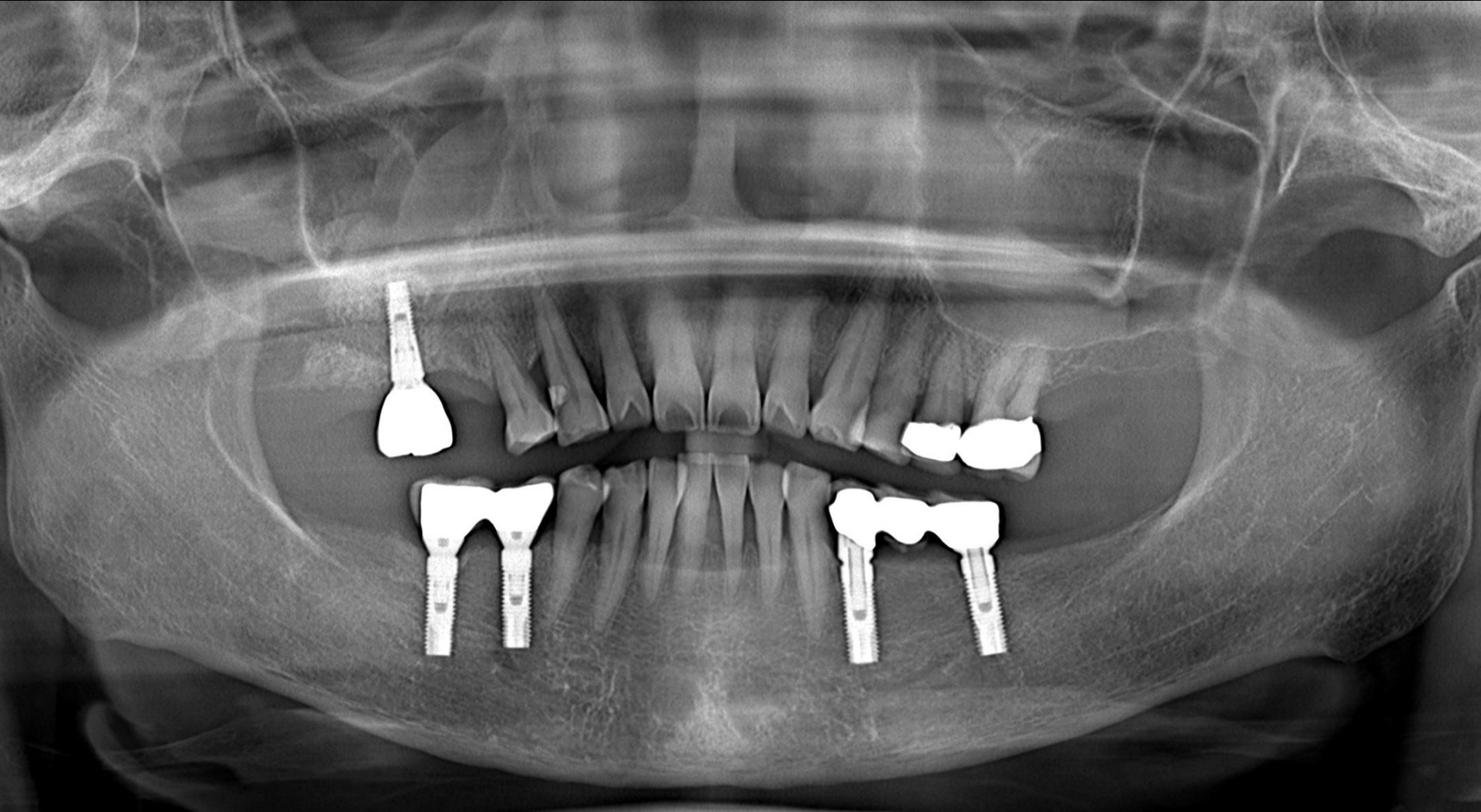

Post-op (2019-03-07)

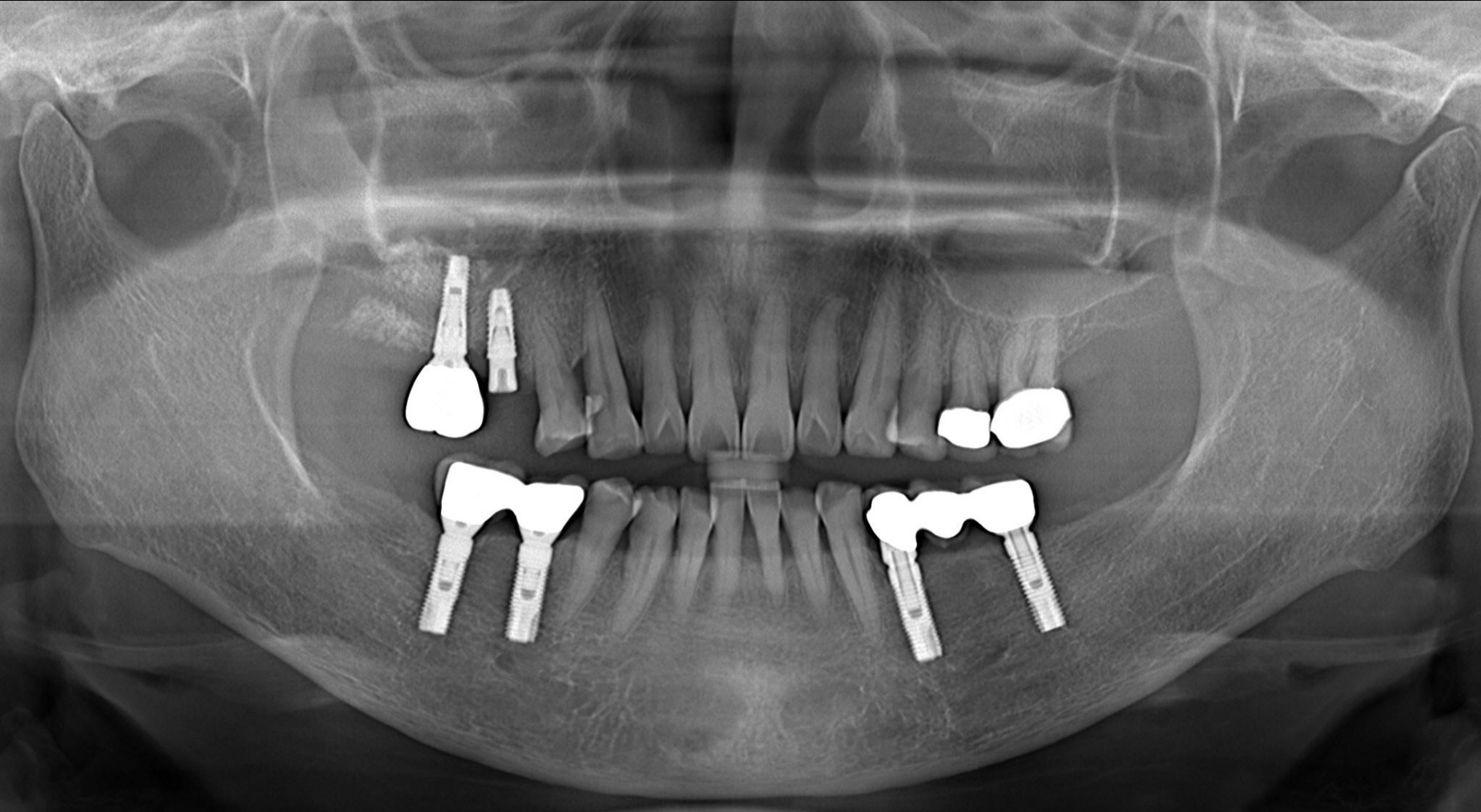

Final prosthesis (2019-09-04)

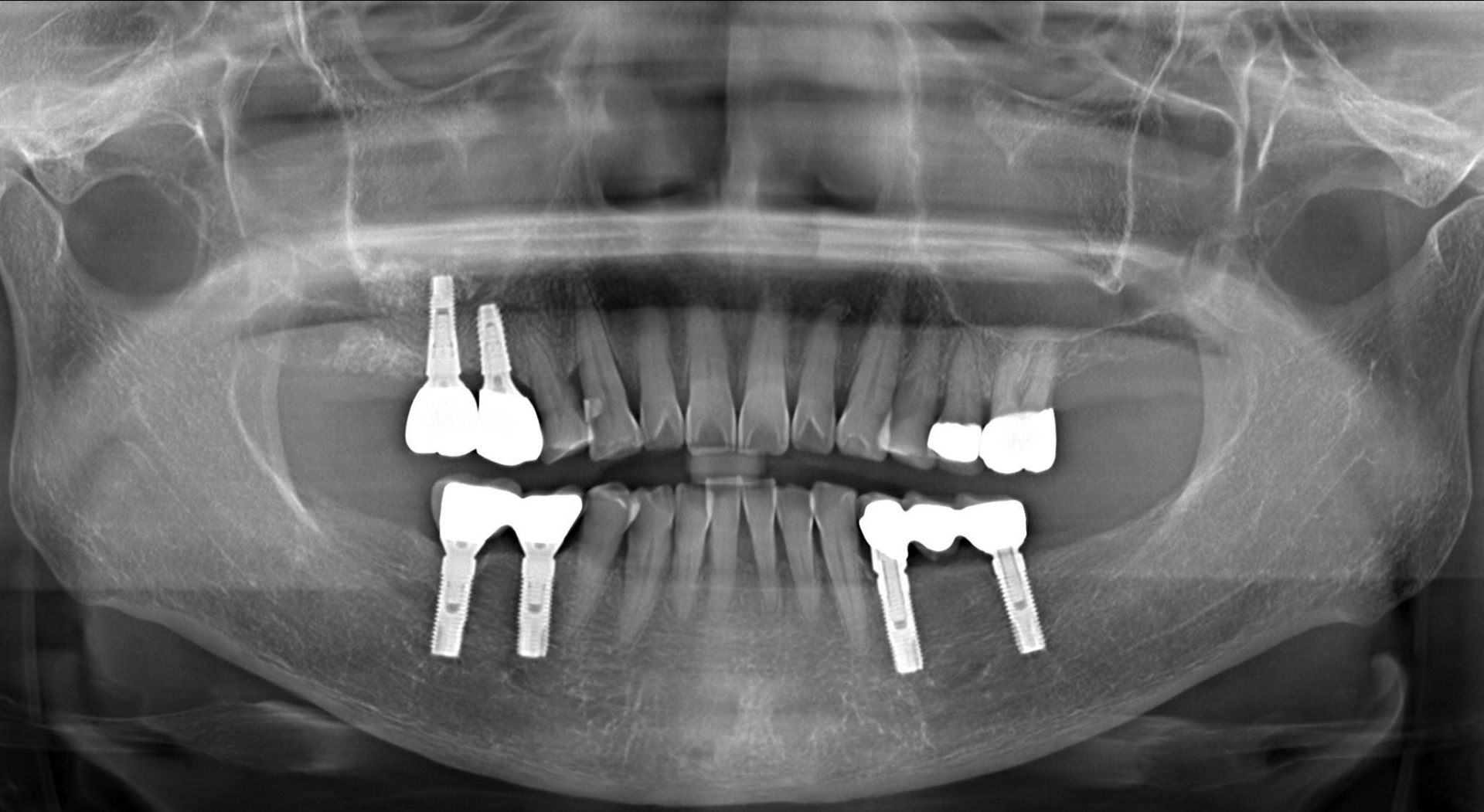

# Implant Planning

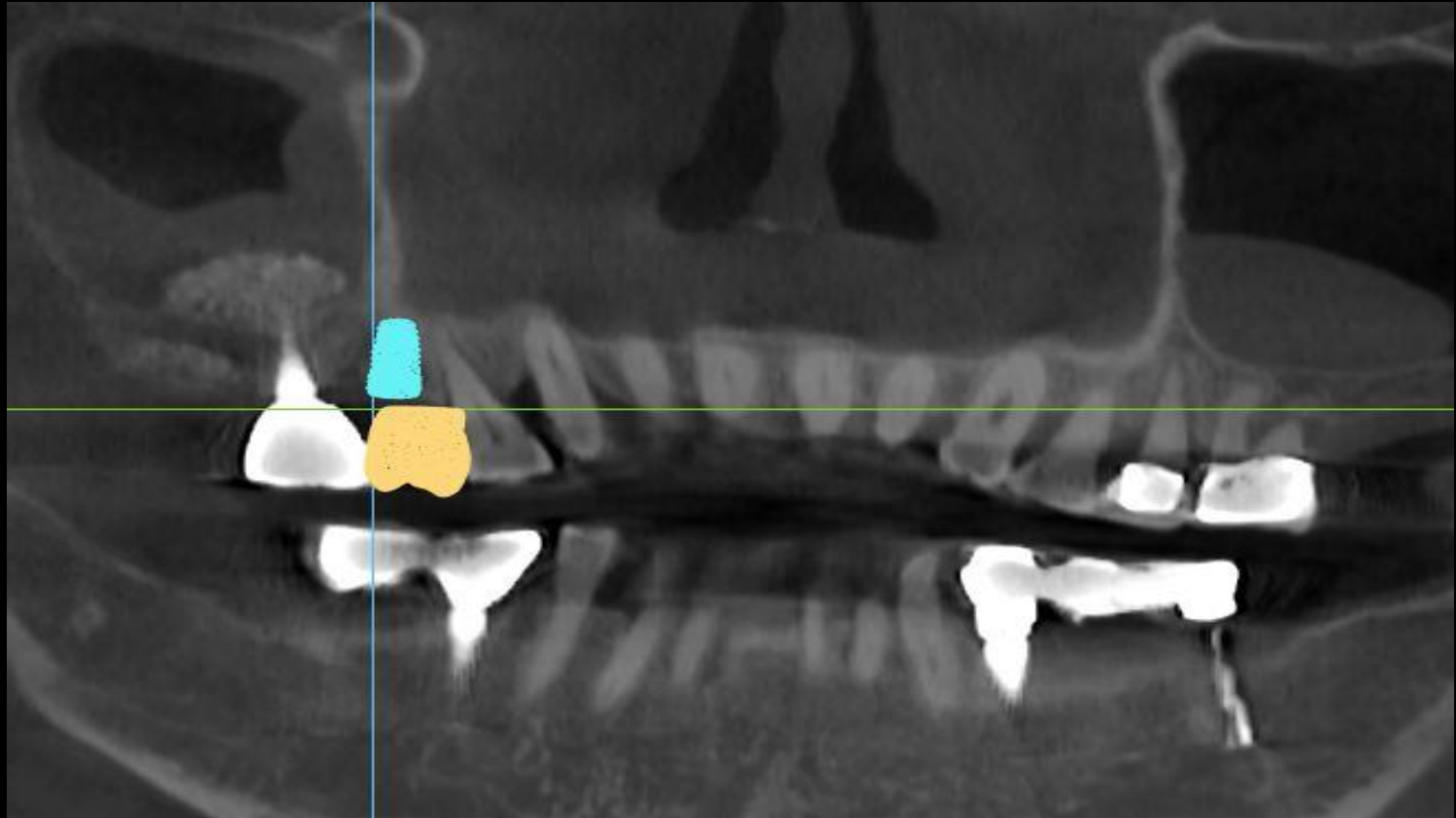

Stent Design

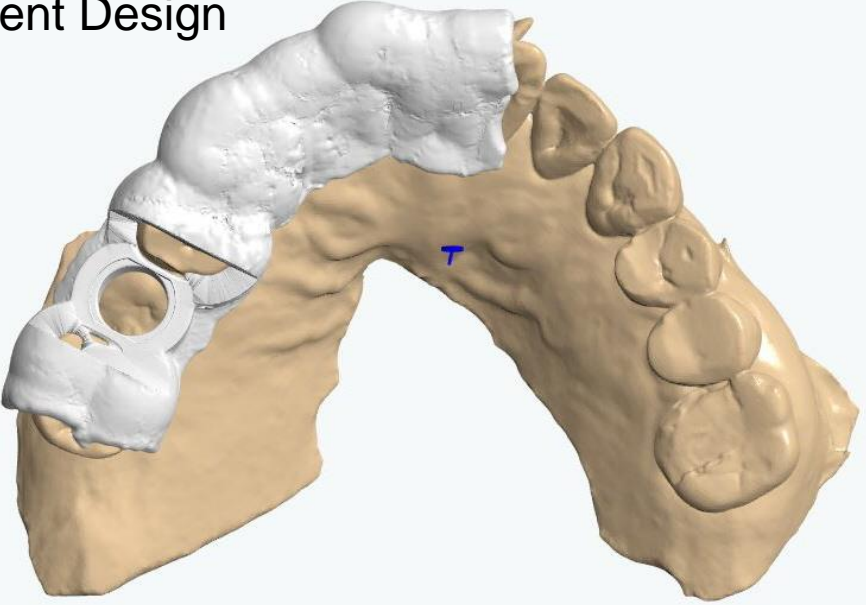





Digital Guide (Full Kit)

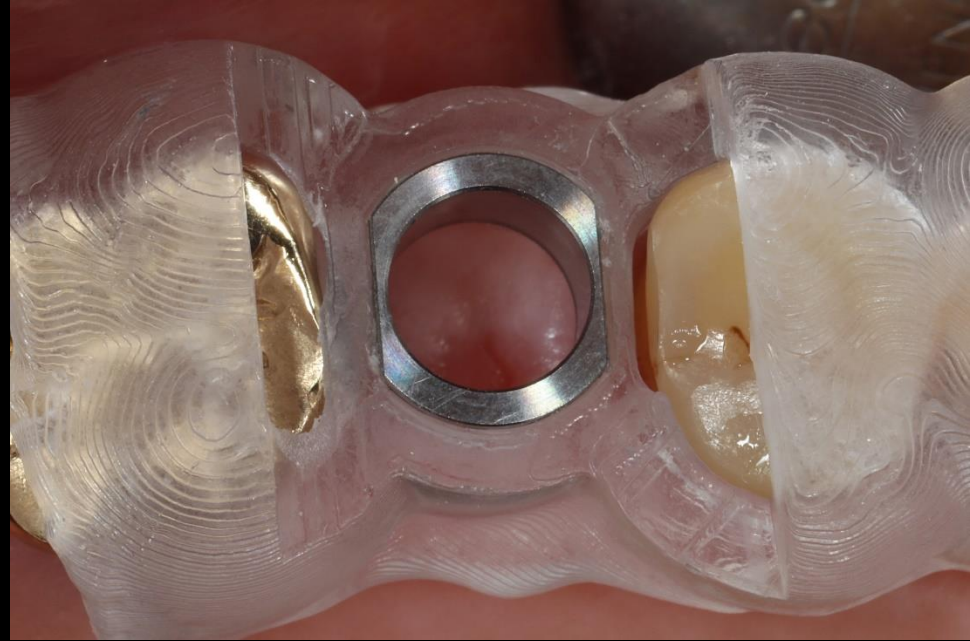

Surgery (2019-03-07)

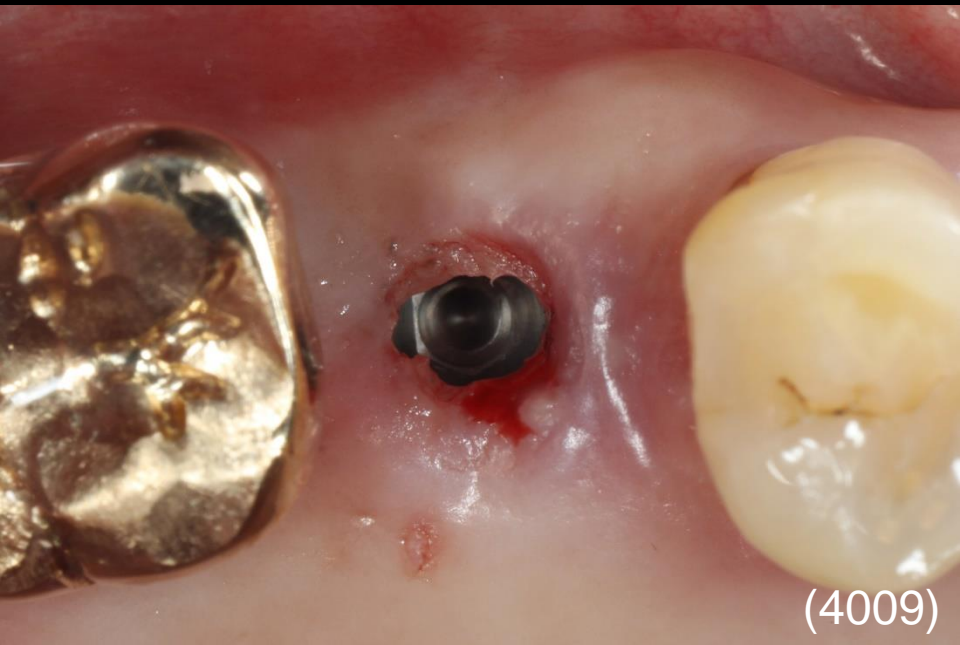

(4009)





Healing : 2 weeks (2019-03-22)



Healing : 2 months (2019-05-02)



Scan Abutment

# Intra Oral Scanning





CAD Design (Customized abutment / Temporary)

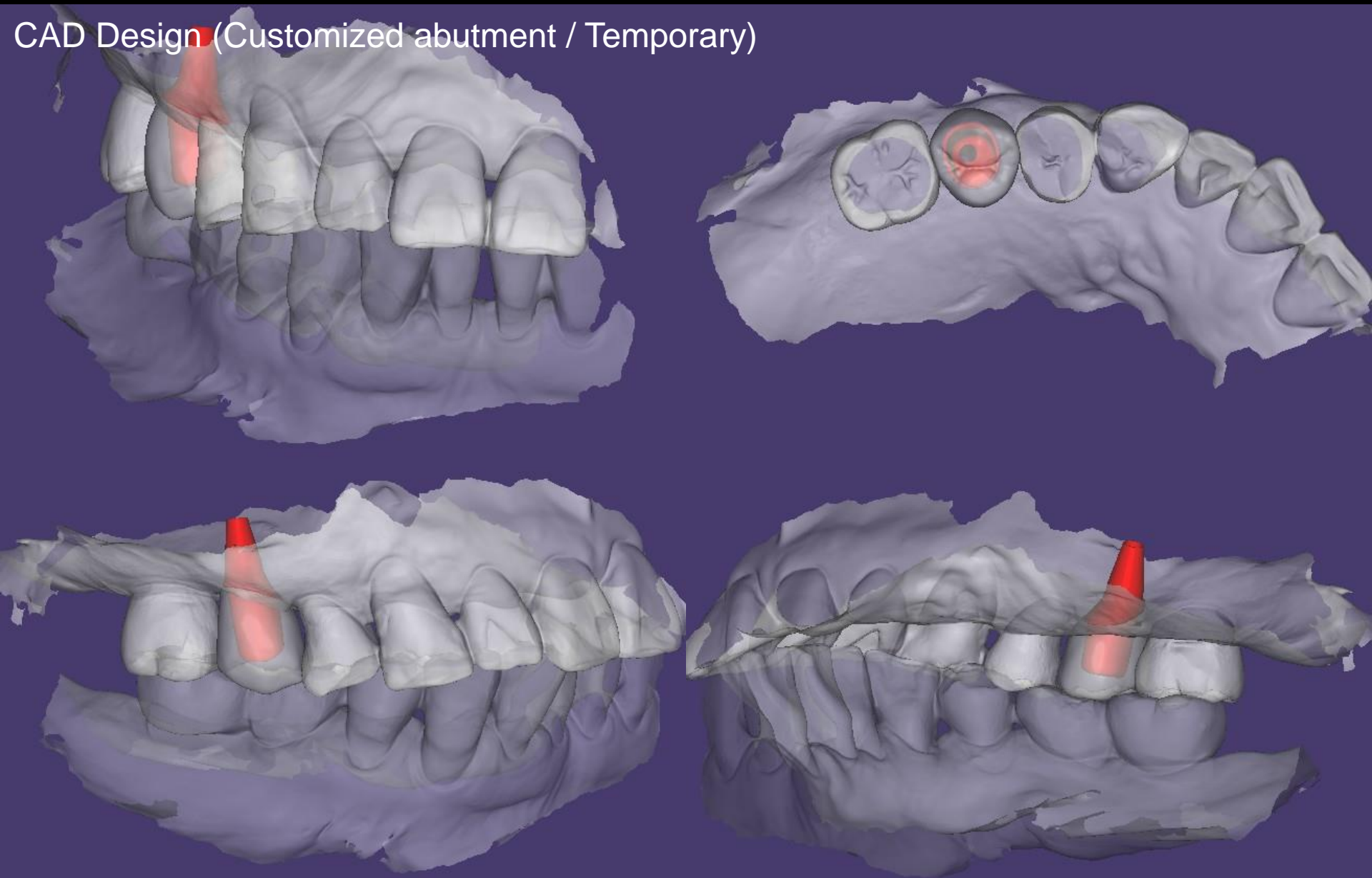

Customized abutment / Temporary





Provisional restoration (2019-05-23)



# Intra Oral Scanning



CAD Design (Final prosthesis)

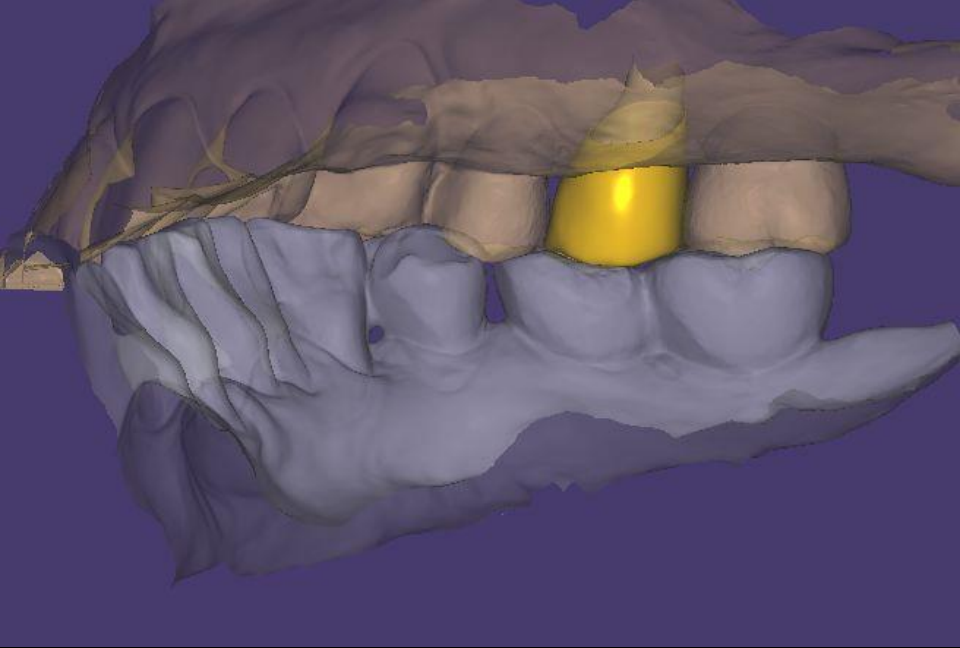
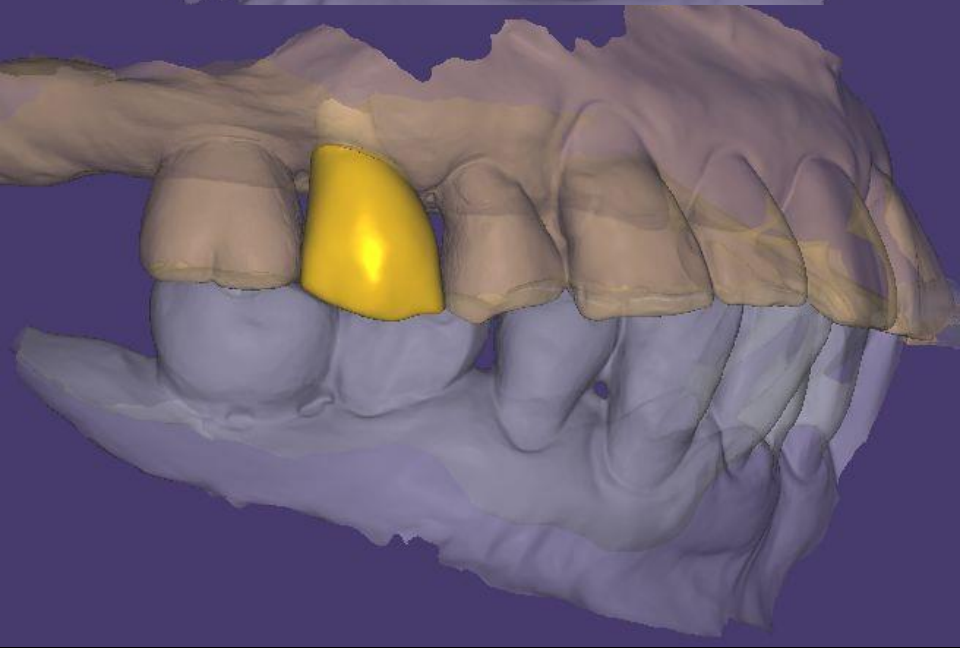
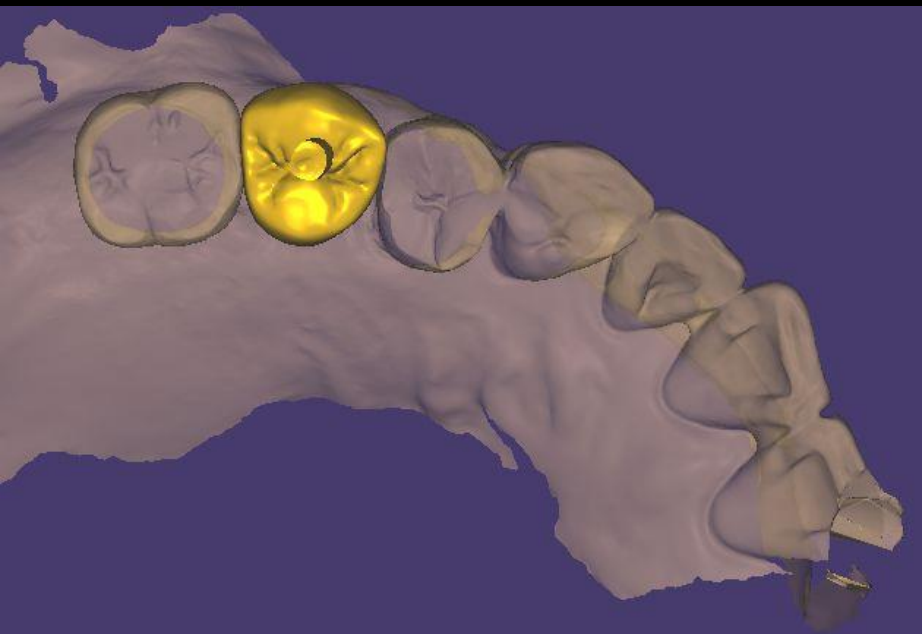
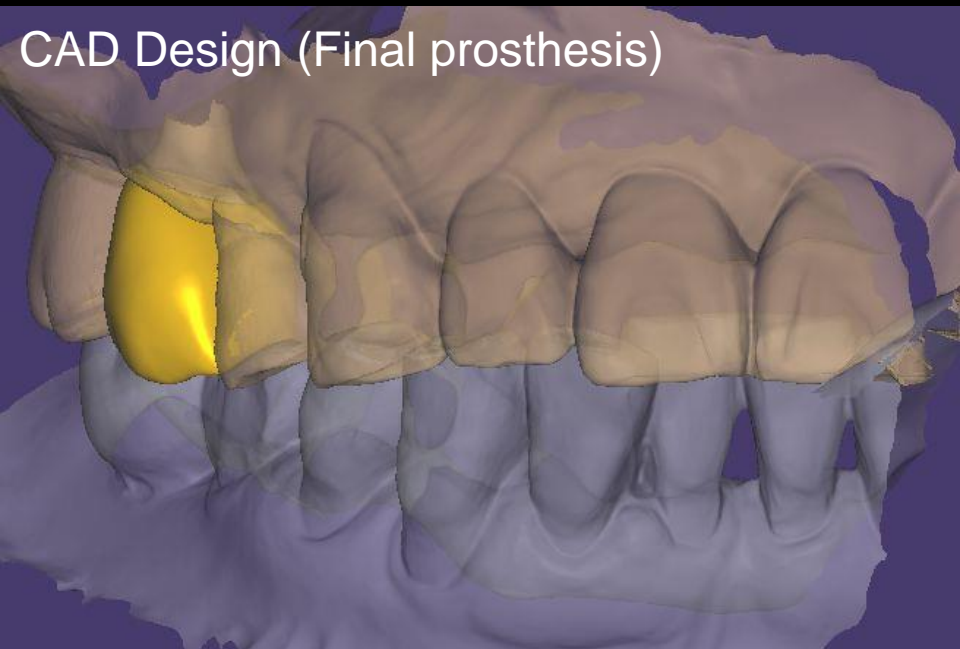

Brushing





Finishing





Final prosthesis (2019-09-04)



HRF (2019-09-04)

